ᑐᓂᔭᐅᔪᑦ ᑖᒃᑯᓄᖓ
ᓄᓇᕗᑦ ᐆᒪᔪᓕᕆᔨᕐᔪᐊᒃᑯᑦ ᑲᑎᒪᔨᖏᑦ ᐊᒻᒪᓗ
ᓄᓇᕕᒃ ᑕᕆᐅᑉ ᐊᕕᒃᑐᖅᓯᒪᓂᖏᓐᓄᑦ ᐆᒥᒪᔪᓕᕆᔨᕐᔪᐊᒃᑯᖏᑦ ᑲᑎᒪᔨᖏᑦ

ᐅᑯᓄᖓ

ᑐᓴᐅᒪᔾᔪᑎ: X **ᐃᓱᒪᓕᐅᕈᑎ:** **ᐃᒪᓐᓈᖅᑑᑏᑦ:**

ᐱᓇᐃᓗᑕᖅ: **ᑎᕿᑦᑐᑦ ᐃᖃᓗᕋᓛᑦ *(ᓯᐸᐃᕐ ᒪᓐᑎᓚ ᐊᒻᒪᓗ ᓯᐸᐃᕐ ᕙᔾᓯᐊᑕᕐ)* ᐱᔭᐅᔪᒪᙱᑦᑐᑦ ᑕᐃᑲᓂ ᐅᑭᐅᖅᑕᖅᑐᒥᑦ ᑭᖑᒃᐸᖕᓂᐊᕐᓂᕐᒧᑦ ᐃᖃᓗᓕᕆᓂᕐᒥᑦ ᑕᐅᕙᓂ ᑲᓇᖕᓇᖓᓂᑦ ᖃᐅᔨᓴᕐᕕᐅᒧᑦ ᐃᓃᑦ**

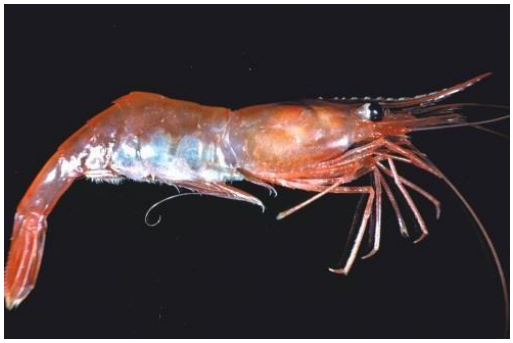

ᐅᑭᐅᖅᑕᖅᑐᒥᑦ ᑭᖑᒃᐸᐃᑦ (ᐹᓐᑕᓚᕐ ᐳᐊᕆ ᐊᓕᕐ)

ᑕᖅᓴᓖᑦ ᑭᖑᒃᐸᐃᑦ (ᐹᓐᑕᓚᕐ ᒫᓐᑕᒍᐃ)

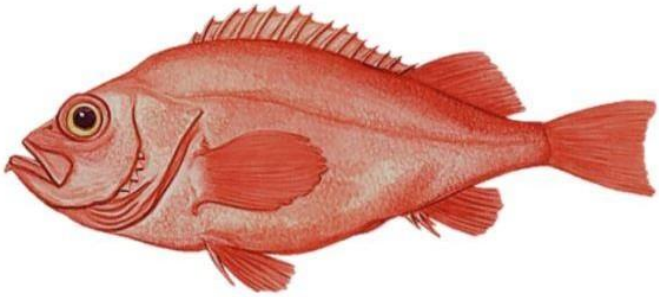

ᐃᖃᓗᕋᓛᑦ *(ᓯᐸᐃᕐ ᒪᓐᑎᓚ ᐊᒻᒪᓗ ᓯᐸᐃᕐ ᕙᔾᓯᐊᑕᕐ)*

ᖃᓄᐃᓕᖓᓂᖓ

ᒪᕐᕉᒃ ᑭᖑᒃᐸᐃᑦ ᐊᔾᔨᒌᙱᑦᑐᑦ (ᐹᓐᑕᓚᕐ ᐳᐊᕆ ᐊᓕᕐ ᐊᒻᒪᓗ ᐹᓐᑕᓚᕐ ᒫᓐᑕᒍᐃ) ᐱᑕᖃᓲᑦ ᐅᑭᐅᖅᑕᖅᑐᒥᑦ ᑭᖑᒃᐸᖓᓱᖕᓂᕐᒥᑦ ᐱᓕᕆᐊᖑᕙᒃᓗᓂ ᕿᑭᖅᑖᓗᐸ ᐃᑭᖓᓂᑦ ᐊᒻᒪᓗ ᑲᓇᖕᓇᖓᓂᑦ ᓄᓇᕗᐅᐸ ᕿᑭᖅᑖᓗᓪᓗ ᐃᑭᖓᓂᑦ. ᑕᒪᓐᓇ ᐃᖃᓗᓕᕆᓂᖅ ᑲᒪᒋᔭᐅᔪᖅ ᒪᓕᒃᓗᑎᒃ ᒪᕐᕉᖕᓂᒃ ᐊᔾᔨᒌᙱᑦᑑᖕᓂᒃ ᐃᖃᓗᖃᕐᕕᐅᔪᓂᑦ ᖃᐅᔨᓴᕐᕕᐅᔪᓂᒃ ᐃᓂᓂᑦ, ᑖᒃᑯᐊᒃ ᐱᓇᖕᓇᖓᓂᑦ ᖃᐅᔨᓴᕐᕕᐅᔪᑦ ᐃᓃᑦ (WAZ) ᐊᒻᒪᓗ ᑲᓇᖕᓇᖓᓂᑦ ᖃᐅᔨᓴᕐᕕᐅᒧᑦ ᐃᓃᑦ (EAZ) (ᐊᑦᑕᑕᖅᑎᓯᒪᔪᖅ 1).

ᐅᑐᐱᕆ 2020, ᑭᒡᒐᖅᑐᐃᔨᑦ ᐃᒪᕕᖓᓂᑦ ᐅᑭᐅᖅᑕᖅᑐᒥᑦ ᑭᖑᒃᐸᓕᕆᔨᓂᑦ ᐅᓂᒃᑳᓚᐅᖅᑐᑦ ᐅᓄᖅᑐᒻᒪᕆᑦ ᑎᕿᑦᑐᑦ ᐃᖃᓗᕋᓛᑦ ᐱᔭᐅᔪᒪᙱᑦᑐ ᐃᒪᖓᓂᑦ ᑲᓇᖕᓇᖓᓂᑦ ᖃᐅᔨᓴᕐᕕᐅᒧᑦ ᐃᓃᑦ (EAZ) (ᕿᑭᖅᑖᓗᐸ ᐃᑭᖓᓂᑦ ᐱᓇᖕᓇᖓᓂᑦ) ᐊᒻᒪᓗ ᑭᖑᒃᐸᖕᓂᒃ ᐃᖃᓗᒐᓱᕕᖕᓂᑦ ᐃᓂᐅᔪᓂᑦ (SFA) 4 ᐃᒪᐃᑎᑦᑎᕙᔾᖅᓗᑎᒃ ᓅᓪᓗᑎᒃ ᐊᑐᖅᑕᐅᔭᕆᐊᓖᑦ ᒪᓕᒃᑕᐅᔭᕆᐊᖃᖅᑎᑕᐅᔪᑦ ᓚᐃᓴᓐᓯᖓᓄᑦ (COL).

ᑖᒃᑯᐊ ᐊᑐᖅᑕᐅᔭᕆᐊᓖᑦ ᐃᒪᐃᑎᑦᑎᕙᒃᑐᑦ ᐅᒥᐊᕐᔪᐊᓂᒃ ᐊᓯᔾᔨᓄᑎᒃ ᐃᖃᓗᒐᓱᕝᕕᖏᓐᓂᑦ ᓅᓪᓗᑎᒃ ᒥᑭᓛᖑᔪᓐᓇᕐᓗᓂ 10 ᒪᐃᓖᑦ ᐃᒪᐃᒃᑐᖃᕐᓂᕈᓂ ᐃᖅᑲᕐᒥᐅᑕᑦ ᐃᖃᓗᕋᓛᑦ ᐱᔭᐅᔪᒪᙱᑦᑐᑦ (ᐃᓚᐅᓪᓗᑎᒃ ᐃᖃᓗᕋᓛᑦ) ᑲᓕᑕᐅᔪᓂᑦ ᐅᖓᑕᐅᔾᔨᒃᐸᑕ ᓇᓗᓇᐃᖅᑕᐅᓯᒪᕙᒌᖅᑐᓂᒃ ᖃᓄᐃᑦᑐᖃᖅᑳᖅᑎᓐᓇᒍ ᑭᒡᓕᐅᔪᓂᒃ (ᐊᖏᓂᖅᓴᖅ 2.5% ᐃᒃᑕᕆᖕᓂᖓᓄᑦ ᑭᖑᒃᐊᒃᑕᖏᑕ, ᐅᕝᕙᓘᓐᓃᑦ 100 ᑭᓗᒍᕋᒻ) (ᐊᑦᑕᑕᖅᑎᓯᒪᔪᖅ 2).

ᐅᑭᐊᒃᓵᖓᓂᑦ 2020, ᑕᒪᒃᑯᐊ ᓅᓐᓂᕐᒧᑦ ᐊᑐᖅᑕᐅᔭᕆᐊᓖᑦ ᐊᑐᖅᑕᐅᒐᔪᓚᐅᖅᑐᑦ ᑕᐅᕙᓂ ᑲᓇᖕᓇᖓᓂᑦ ᖃᐅᔨᓴᕐᕕᐅᒧᑦ ᐃᓃᑦ (EAZ) ᐊᒻᒪᓗ ᑭᖑᒃᐸᖕᓂᒃ ᐃᖃᓗᒐᓱᕝᕕᖕᓂᑦ ᐃᓂᐅᔪᓂᑦ (SFA) 4 ᐊᑐᖅᑕᐅᑦᑎᐊᓚᐅᖅᑐᑦ ᑭᖑᒃᐸᓐᓂᐊᖅᓱᑎᒃ ᐃᖃᓗᖓᓱᒃᑎᓪᓗᒋᑦ, ᓴᖅᑮᓪᓗᓂᓗ ᐱᒻᒪᕆᐅᔪᒥᒃ ᑮᓇᐅᔭᑎᒍᑦ ᐊᔪᕐᓇᙱᓐᓇᔭᕋᓗᐊᕐᒪᖔᑕ ᐃᓱᒪᓗᑕᐅᓪᓗᑎᒃ ᐃᒪᕕᖕᒥᑦ ᑭᖑᒃᐸᒐᓱᒃᐸᒃᑐᓄᑦ. ᓴᖅᑭᓐᓂᖓ ᐅᓄᖅᑐᑦ ᑎᕿᑦᑐᑦ ᐃᖃᓗᕋᓛᑦ ᐱᔭᐅᔪᒪᙱᑦᑐᑦ ᐃᓱᒪᒃᓴᖅᓯᐅᕈᑕᐅᓚᐅᖅᑐᑦ ᑐᐊᕕᕐᓇᖅᑐᒥᒃ ᐊᒻᒪᓗ ᑕᐃᒪᐃᓚᔪᙱᓐᓂᖓᓄᑦ ᐱᔾᔪᑕᐅᓪᓗᓂ. ᐱᑕᖃᕆᐊᖃᕐᓂᖓᓄᑦ ᑲᒪᒋᔭᐅᕐᑯᓪᓗᒋᑦ ᐸᒡᕕᓴᐃᓂᖏᑦ ᑭᖑᒃᐸᓚᓱᖕᓂᕐᒧᑦ ᐃᖃᓗᓕᕆᓂᕐᒧᑦ ᑐᐊᕕᕐᓇᓚᐅᖅᑐᖅ ᐃᒪᐃᓐᓂᖓᓄᑦ ᐃᖃᓗᖓᓱᖕᓂᕐᒧᑦ ᐱᕕᐅᔪᑦ ᓱᓕ ᐅᓄᙱᒻᒪᑕ ᐊᒻᒪᓗ ᐱᔾᔪᑕᖃᖅᐸᒃᓗᑎᒃ ᓯᑯ ᖃᓄᐃᓕᖓᓂᖓᓄᑦ. ᕐᑯᕝᕙᓯᑦᑐᒥᑦ ᐱᑕᖃᖃᑦᑕᕐᓂᖓ ᐊᐅᐸᖅᑐᑦ ᐃᖃᓗᐃᑦ ᐃᖃᓗᑦᑕᐅᒋᐊᖏᑦᑐᑦ ᐃᖃᓗᑦᑕᐅᔪᑦ ᑲᔪᓯᓯᒪᔪᑦ ᑕᒪᐅᖓ ᐃᖃᓗᓱᐊᓂᕐᒧᑦ ᑐᓐᖓᓂᖅᖅᑐᑎᑦ ᐃᖃᓗᓕᕆᓂᕐᒧᑦ ᐅᓂᒃᑳᓂᑦ.

ᒫᓐᓇ ᒪᒃᐲᖓᔪᖃᙱᑦᑐᑦ ᑖᒃᑯᓄᖓᓪᓚᕆᒃ ᐃᖃᓗᕋᓛᓄᑦ ᐃᖃᓗᓱᒃᑕᐅᔪᓐᓇᕐᓗᑎᒃ ᑕᐃᕙᓂ ᐃᓂᒥᑦ. ᐃᖃᓗᖃᓛᓂᒃ ᐃᖃᓗᓱᖕᓂᖅ ᑕᐃᑲᓂ ᐅᐊᖕᓇᔫᖓᓂᑦ ᐱᓇᖕᓇᒥᑦ ᓂᐅᕗᓐᓛᓐ ᐃᖃᓗᓕᕆᓂᕐᒧᑦ ᑎᒥᕐᑯᑖ (NAFO) ᐃᓗᐊᓂᑦ ᐃᓂᑦ 2 + ᐊᕕᒃᑐᖅᓯᒪᔪᑦ 3K ᐱᓕᕆᕝᕕᐅᓚᐅᑲᒃᑐᑦ ᑕᐃᑲᙱᓂᑦ 1997.

ᑭᒡᓕᓯᓂᐊᖅᓯᒪᔪᑦ ᐅᖃᐅᔾᔨᒋᐊᕈᑏᑦ

ᐃᖃᓗᕋᓛᖅᑐᑦ ᓴᖅᑭᔭᖅᑎᑦᑎᔪᑦ ᐃᓛᓐᓂᒃᑯᑦ ᐃᖃᓇᐅᔭᓚᐅᑲᖃᑦᑕᖅᑎᑦᑎᓗᑎᒃ, ᓴᖅᑭᔭᑦᑎᐊᖅᑎᑦᑎᓪᓗᑎᒃ ᒥᑭᑦᑐᒥᒃ ᐊᕐᕌᒍᒧᑦ ᐊᕕᒃᑐᖅᓯᒪᔪᓄᑦ ᐃᓚᖏᓐᓂᑦ ᐊᕐᕌᒍᓂᑦ ᐊᒻᒪᓗ ᐃᓛᓐᓂᓚᐅᓱᖓᒃᑯᑦ ᐅᓄᖅᑑᕙᒃᑐᑎᒃ ᐊᕐᕌᒍᑦ ᐊᕕᒃᑐᖅᓯᒪᔪᑦ ᐃᓛᓐᓂᒃᑯᑦ ᐊᑯᑦᑐᔫᓕᓐᖓᓐᓂᖏᑦ ᐊᕐᕌᒍᓄᑦ ᖁᓕᓅᔪᓐᓇᖅᑐᓂ. ᑕᒪᒃᑯᐊ ᐊᑯᑦᑐᔫᓂᖏᑦ ᐅᓄᖅᑑᓚᐅᑲᖃᑦᑕᕐᓂᖏᑦ ᐃᖅᑲᓇᐃᔭᖅᑎᓯᐅᓂᕐᒧᑦ ᐃᒪᕆᐅᔪᑦ ᐊᖑᓇᓱᐃᓐᓇᖃᑦᑕᕐᑯᓪᓗᒋᑦ ᐅᓄᕐᓂᖏᓐᓄᑦ ᐊᑯᓂᐅᔪᒃᑯᑦ.

ᐱᑕᖃᖅᑐᑦ ᐃᖃᓗᕋᓛᑦ ᐊᒻᒪᓗ ᐅᑭᐅᖅᑕᖅᑐᒥᑦ ᑭᖑᒃᐸᐃᑦ ᓇᓂᔭᐅᔪᓐᓇᖃᑦᑕᕐᓂᖏᑦ ᐊᔾᔨᒌᐸᓗᖕᓂᑦ ᐊᕙᑎᓂᑦ, ᓯᕗᓪᓕᖅᐹᖅ ᓇᓗᓇᐃᔭᐅᑎ ᐱᑕᖃᑦᑎᐊᖅᑐᐊᓗᓂᖏᓐᓄᑦ ᐅᓄᖅᑑᓪᓗᑎᒃ ᓇᓗᓇᐃᒃᑯᑕᐅᒐᔪᒃᑐᖅ ᐊᑐᖅᓱᑎᒃ ᐅᓄᕐᓂᖅᓴᐅᓂᖏᓐᓄᑦ ᐱᔭᐅᔪᒪᙱᑦᑐᑦ ᐅᓄᖅᓯᕙᓪᓕᐊᓂᖏᑦ ᐊᓯᖏᓐᓂᑦ ᐃᖃᓗᓕᕆᓂᕐᒧᑦ ᓂᕆᐊᕆᔭᖃᙱᑦᑐᑦ ᐊᖑᓂᒐᓴᕐᒥᖕᓂᒃ ᓱᕐᓗ ᐅᑭᐅᖅᑕᖅᑐᒥᑦ ᑭᖑᒃᐸᓂᒃ. ᐃᖃᓗᕋᓛᑦ ᐱᔭᐅᔪᒪᙱᑦᑐᑦ ᐃᓗᓕᖃᑐᐃᓐᓇᕆᐊᓖᑦ ᒪᕐᕉᖕᓂᒃ ᐅᕝᕙᓘᓐᓃᑦ ᐊᔾᔨᒌᙱᑦᑐᓂᒃ (ᒪᓕᒃᑕᐅᓪᓗᑎᒃ ᐃᓂᖏᑦ) ᐊᕕᒃᑐᖅᑕᐅᖃᑦᑕᙱᑦᑐᑦ ᐃᖃᓗᓕᕆᓂᕐᒧᑦ ᐅᓂᒃᑳᓄᑦ ᐅᕝᕙᓘᓐᓃᑦ ᐱᑕᖃᕐᓂᖏᓐᓄᑦ ᖃᐅᔨᓴᕈᑎᓂᒃ ᐱᔾᔪᑎᖃᕐᓗᑎᒃ. ᐊᒃᑐᐊᔪᑦ ᐱᑕᖃᕐᓂᖏᑦ ᐊᑐᓂ ᐃᖃᓗᕋᓛᑦ ᐊᔾᔨᒌᙱᑦᑐᑦ ᑕᒪᒃᑯᓇᓂ ᐱᔭᐅᔪᒪᙱᑦᑐᓂᑦ ᐊᓯᔾᔨᖅᓯᒪᖃᑦᑕᖅᑐᑦ ᐅᑭᐅᖅᑕᖅᑐᒧᐊᐸᐸᓪᓕᐊᓪᓗᑎᒃ.

ᑭᖑᓪᓕᖅᐹᖅ ᖃᐅᔨᓴᕈᑎ ᑖᒃᑯᓄᖓ ᐃᖃᓗᕋᓛᓄᑦ ᐱᑕᖃᕐᓂᖏᓐᓂᑦ ᑕᐃᑲᓂ ᐅᐊᖕᓇᔭᖓᓂᑦ ᐱᓇᖕᓇᒥᑦ ᓂᐅᕗᓐᓛᓐ ᐃᖃᓗᓕᕆᓂᕐᒧᑦ ᑎᒥᕐᑯᑖ (NAFO) ᐃᓂᑦ 2 + ᐊᕕᒃᑐᖅᓯᒪᔪᑦ 3K ᐱᓕᕆᕝᕕᐅᓚᐅᖅᑐᑦ ᑕᐃᑲᙱᓂᑦ 2016. ᖃᐅᔨᓴᕈᑏᑦ ᓴᖅᑮᓚᐅᖅᑐᑦ ᐃᖃᓗᕋᓛᓂᒃ ᐱᑕᖃᕐᕕᐅᔪᑦ ᐅᓄᖅᓯᒋᐊᖅᓯᒪᔪᑦ ᐊᖏᔪᒥᒃ ᑕᐃᑲᙱᑦ 2003-ᒥᑦ 2010-ᒧᑦ ᐊᒻᒪᓗ ᐱᑕᖃᕐᕕᐅᔪᑦ ᐊᑐᖅᑎᓪᓗᒋᑦ 2010-ᒥᑦ 2015-ᒧᑦ ᒥᒃᓴᐅᓴᒃᑕᐅᓯᒪᔪᑦ ᓇᐸᖓᓂᒃ ᑲᑕᓚᐅᖅᑳᖅᑎᓐᓇᒋᑦ (1978-1990) ᑯᕝᕙᓯᓕᕆᓂᖏᑦ. ᑖᒃᑯᐊ 2016 ᖃᐅᔨᓴᕈᑏᑦ ᓴᖅᑮᓯᒪᔪᑦ ᑕᒪᒃᑯᐊ ᐃᖃᓗᕋᓛᓄᑦ ᐃᖃᓇᐃᔭᓕᖅᑎᑦᑎᔾᔪᑏᑦ ᑕᐃᑲᙱᓂᑦ 2000 ᐅᖓᑖᓃᓚᐅᖅᑐᑦ ᐊᑯᓂᐅᔪᒃᑯᑦ ᑕᐃᒪᐃᓚᔪᒃᑐᑦ ᑕᐅᑐᒃᑕᐅᑎᓪᓗᒋᑦ, ᖃᖓᐅᓂᖓᓄᑦ–ᐋᖅᑭᒃᓱᖅᑕᐅᓯᒪᔪᑦ ᕐᑯᕝᕙᓘᓐᖅ ᑕᐃᑲᓂ 2014 (ᐊᑦᑕᑕᖅᑎᓯᒪᔪᖅ 3).

ᒫᓐᓇᓕᓴᐅᓂᖅᓴᖅ ᓴᖅᑭᑕᐅᔾᔨᖅᑐᑦ ᑕᐃᑲᙱᑦ ᐅᒥᓱᓚᐃᑦ–ᐊᔾᔨᒌᙱᑦᑐᓄᑦ ᖃᐅᔨᓴᕈᑏᑦ (ᑖᒃᑯᓄᖓᑐᐊᕐᒍᙱᑦᑐᑦ ᖃᐅᔨᓴᕈᑏᑦ ᐃᖃᓗᕋᓛᓄᑦ) ᑕᐃᑲᓂ ᐅᐊᖕᓇᔭᖓᓂᑦ ᐱᓇᖕᓇᒥᑦ ᓂᐅᕗᓐᓛᓐ ᐃᖃᓗᓕᕆᓂᕐᒧᑦ ᑎᒥᕐᑯᑖ (NAFO) ᐃᓂᑦ 2 + ᐊᕕᒃᑐᖅᓯᒪᔪᑦ 3K ᐱᓕᕆᕝᕕᐅᓚᐅᑲᒃᑐᑦ ᓴᖅᑮᓯᒪᔪᑦ ᐅᓄᖅᓯᒋᐊᕐᓂᖏᑦ ᑎᕿᑦᑐᑦ ᐃᖃᓗᕋᓛᑦ ᐃᖃᓇᐃᔭᓕᖅᑎᑦᑎᔪᓐᓇᖅᑐᑦ ᑕᐃᑲᓂ 2019 (ᑕᐃᒪᐃᑦᑐᒃᓴᐅᖕᒥᔪᖅ 2018 ᐊᕐᕌᒍᒧᑦ–ᐊᕕᒃᑐᖅᓯᒪᔪᑦ), ᖃᐅᔨᒪᔭᐅᔪᑦ ᐊᔪᕐᓇᙱᓐᓂᖓᓂᒃ ᓇᓗᓇᐃᔭᖅᓯᒪᔪᓂᑦ ᑕᐃᑲᙱᓂᑦ 2016 ᖃᐅᔨᓴᕈᑎᓂᑦ.

ᐱᑕᖃᙱᓐᓂᖓᓄᑦ ᒫᓐᓇᓴᖅ ᐱᑕᖃᕐᕕᐅᔪᑦ ᒥᒃᓴᐅᓴᒃᑕᐅᓯᒪᓂᖏᑦ ᑕᒪᒃᑯᓄᖓ ᐃᖃᓗᕋᓛᑦ ᐅᓄᕐᓂᖏᓐᓄᑦ ᑕᐃᑲᓂ ᑭᖑᒃᐸᖕᓂᒃ ᐃᖃᓗᓱᖕᓂᕐᒧᑦ ᐃᓂᐅᔪᓂᑦ (SFA) 4 ᐅᕝᕙᓘᓐᓃᑦ ᑲᓇᖕᓇᖓᓂᑦ ᖃᐅᔨᓴᕈᑏᑦ ᐃᓃᑦ (EAZ), ᒥᒃᓴᐅᓴᒃᑕᐅᔪᓐᓇᙱᑦᑐᑦ ᐊᒃᑐᐃᓃᑦ ᑖᒃᑯᓄᖓ ᐃᖃᓗᕋᓛᑦ ᐱᔭᐅᔪᒪᖃᑦᑎᙱᑦᑐᑦ ᑖᒃᑯᓇᓂ ᐃᓂᓂᑦ ᐅᓄᕐᓂᖏᓐᓄᑦ

ᐅᑎᖅᑎᑦᑎᓇᓱᐊᕈᑎᒃᓴᓄᑦ. ᐊᒻᒪᓗᒃᑲᓐᓂᖅᑕᐅᖅ, ᖃᐅᔨᒪᔭᐅᕋᓂᙵᑦᑐᖅ ᑕᒪᒃᑯᐊ ᒫᓐᓇᓵᖅ ᐅᓄᖅᑐᓂᒃ ᐃᖅᑲᓇᐃᔭᓕᖅᑎᑦᑎᓃᑦ ᐊᔪᐃᓐᓇᕐᓂᐊᕐᒪᖔᑕ ᐊᑯᓂᐅᔪᒃᑯᑦ ᐅᓄᕐᓂᖕᒋᓐᓄᑦ.

ᐃᖃᓗᓕᕆᔨᑦ ᐊᒻᒪᓗ ᐃᒪᕐᒥᐅᑕᓕᕆᔨᑦ ᑲᓇᑕᒦᒃᑯᑦ (DFO) ᓄᓇᒥᙵᖅᑐᓕᕆᓂᕐᒧᑦ ᑲᒪᔾᔪᑏᑦ ᑐᓂᔭᐅᓯᒪᔪᑦ ᑐᒃᓯᕋᖅᑕᐅᓯᒪᔪᓂᒃ ᑕᒪᒃᑯᓄᖓ ᐃᖅᑲᓇᐃᔭᖃᑎᒌᓄᑦ–ᕿᒥᕐᕈᔭᐅᔭᕆᐊᓖᑦ ᐱᑕᖃᕐᓂᖏᓐᓄᑦ ᖃᐅᔨᓴᕈᑏᑦ ᑕᒪᒃᑯᓄᖓ ᐃᖃᓗᕋᓛᓄᑦ ᑕᐃᑲᓂ ᐅᐊᖕᓇᔾᖓᓂᑦ ᐱᓇᖕᓇᒥᑦ ᓂᐅᕗᓐᓛᓐ ᐃᖃᓗᓕᕆᓂᕐᒧᑦ ᑎᒥᕐᑯᑖ (NAFO) ᐃᓂᑦ 2 + ᐊᕕᒃᑐᖅᓯᒪᔪᑦ 3K ᐱᓕᕆᕝᕕᐅᓚᐅᑲᒃᑐᑦ ᐊᒻᒪᓗ ᐃᓂᒃᑲᓐᓂᐅᔭᖅ 0 (ᑐᔾᔭᐱᒃᓱᓂ ᑖᒪᑐᒧᖓ ᑲᓇᖕᓇᖓᓂᑦ ᖃᐅᔨᓴᕐᕕᐅᒧᑦ ᐃᓃᑦ [EAZ]).

ᒫᓐᓇᐅᕋᑖᖅᓯᒪᔪᒥᑦ, ᖃᐅᔨᓴᕐᓂᖃᓚᐅᖅᑐᑦ ᐱᔾᔪᑎᖃᖅᑐᓂᑦ ᑲᓕᖃᑦᑕᖅᑐᑦ ᐋᖅᑭᒋᐊᕆᓗᑎ ᐃᑲᔪᕈᓐᓇᕐᓂᖃᕈᓐᓇᖅᑐᓂ ᐱᓕᕆᐊᖃᕐᓗᓂ ᐱᑕᖃᖃᑦᑕᕐᓂᖓ ᐊᐅᐸᖅᑐᑦ ᐃᖃᓗᐃᑦ ᐃᖃᓗᑦᑕᐅᒋᐊᖏᑦᑐᑦ ᐃᖃᓗᑦᑕᐅᔪᑦ. ᐱᔾᔪᑎᒋᔭᖓ ᐱᓕᕆᐊᒧᑦ ᖃᐅᔨᓴᕐᓗᒋᑦ ᐊᑐᑦᑎᐊᕐᓂᖏᑦ ᐊᔾᔨᒌᖏᑦᑐᑦ ᓄᐊᑦᒧᐊ (Nordmøre) ᑎᑎᕋᖅᓯᒪᔪᑦ ᐊᑯᓪᓕᖏᑦ ᐱᓗᐊᕐᔭᐃᖅᒪᑎᑦᑎᓂᕐᒧᑦ ᐃᖃᓗᑦᑕᐅᒋᐊᖏᑦᑐᓂᑦ ᐃᖃᓗᑦᑕᐅᔪᓂᑦ ᒪᒃᑯᑦᑐᓂ ᐃᖃᓗᓐᓂᑦ. ᒪᕐᕉᒃ ᐳᑐᖏᑦ 17 mm ᐊᒻᒪ 15 mm ᐊᑐᖅᑕᐅᓚᐅᖅᑐᑦ, ᐊᓂᐊᓂ ᐊᔾᔨᒋᑎᓐᖑᐊᖅᑐᒋᑦ ᐊᑐᖅᑕᐅᒐᔪᑦᑐᑦ 22 mm ᐳᑎᖏᑦ ᐊᑐᖅᑕᐅᒐᔪᑦᑐᑦ ᐃᖃᓗᓕᕆᓂᕐᒥᑦ. ᑖᓐᓇ ᐱᓕᕆᐊᖅ ᐱᓕᕆᔭᐅᓚᐅᖅᑐᖅ ᐅᕙᓂ ᑭᖑᒃᐸᖕᓂ ᐃᖃᓗᒐᓱᒃᕕᒃ (SFA) 4 ᐊᒻᒪ 5. ᖃᓄᐃᓐᓂᕆᒋᐊᓐᖓᖅᑕᖏᑦ ᓇᓗᓇᐃᖅᓯᔪᑦ ᐊᑦᑎᓪᓕᒋᐊᖅᑐᑦ ᐳᑐᖏᑦ ᐊᖏᓂᖏᓐᓄᑦᐊᑦᑎᓪᓕᒋᐊᖅᑎᑦᑎᔪᖅ ᐊᐅᐸᖅᑐᑦ ᐃᖃᓗᐃᑦ ᐃᖃᓗᑦᑕᐅᒋᐊᖏᑦᑐᑦ ᐃᖃᓗᑦᑕᐅᔪᑦ ᐃᒪᓐᓇᑎᒋ 28.37% ᐅᑯᓄᖓ 17 mm ᐳᑐᖏᑦ ᐊᒻᒪ 18.69% ᐅᑯᓄᖓ 15 mm ᐳᑐᖏᑦ. ᑭᖑᓪᓕᖅᐹᒥ ᐅᓂᒃᑳᑦ ᓂᕆᐅᒋᔭᐅᔪᑦ ᑕᒪᑐᒪᓂ ᐅᑭᐊᖅᓴᒥ.

ᐃᓚᒋᐊᕐᓗᒍ, ᓯᕗᓂᐊᒍ ᖃᓄᐃᓕᑎᑦᑎᑕᐃᓕᓂᕐᒧᑦ ᖃᐅᔨᓴᕐᓂᐅᔪᖅ ᐊᐅᐸᖅᑐᑦ ᐃᖃᓗᐃᑦ ᐃᖃᓗᑦᑕᐅᒋᐊᖏᑦᑐᑦ ᐃᖃᓗᑦᑕᐅᔪᑦ ᐅᑭᐅᑕᖅᑐᒥ ᑭᖑᐸᓂ ᐃᖃᓗᓕᕆᓂᕐᒥᑦ ᐱᓕᕆᔭᐅᓚᐅᖅᑐᖅ ᑎᑎᕋᖅᑕᐅᓪᓗᑎ ᐅᑯᓄᖓ ᑲᓇᑕᒥ ᑲᑐᔾᔨᖃᑎᒌᑦ ᑭᖑᐸᓕᐅᖅᑎᓂᑦ ᐅᑯᓄᖓ ᐱᓴᔅ ᐅᖃᐅᔾᔨᒋᐊᖅᑏᑦ (ᑕᑯᒍᑦ ᐃᓚᒍᑕᖓ 5). ᐅᑯᐊ ᐅᓂᒃᑳᑦ ᑐᓂᔭᐅᓚᐅᖅᑐᑦ ᐱᓕᕆᕕᒻᒧᑦ ᐊᐅᔭᖓᓂ 2021 ᐃᑲᔪᕐᓗᑎ ᐃᓱᒪᓕᐅᓂᕐᒧᑦ. ᓇᓗᓇᐃᖅᓯᔪᑦ ᑖᒃᑯᐊᖑᒐᓗᐊᖅᑎᓪᓗᒋᑦ ᐊᐅᐸᖅᑐᑦ ᐃᖃᓗᐃᑦ ᐃᖃᓗᑦᑕᐅᒋᐊᖏᑦᑐᑦ ᐃᖃᓗᑦᑕᐅᔪᑦ ᓱᓕ ᐃᓱᒫᓗᑕᐅᔪᑦ, ᐊᑖᓃᖏᓐᓇᖅᓯᒪᔪᑦ ᐋᖅᑭᒋᐊᖅᓯᒪᔪᒥ ᑭᓪᓕᖓᓄ ᐊᒻᒪ ᑭᒐᖅᑐᐃᓂᖃᖏᑦᑐᖅ ᐱᐅᖏᑦᑕᒥᑦ ᖃᓄᐃᓕᖓᓂᐅᔪᓐᓇᖅᑐᒥᑦ.

ᑲᒪᓂᕐᒧᑦ ᑭᒡᒍᑏᑦ

ᓄᕕᐱᕆ 2020-ᐅᑎᓪᓗᒍ, ᓴᓇᕝᕕᐅᔪᖅ ᑐᓴᕋᓱᐊᓚᐅᑐᖅ ᓴᓇᕝᕕᖕᓂᑦ ᐊᒻᒪᓗ ᑲᑎᒪᔨᓂᑦ ᐃᖅᑲᓇᐃᔭᖅᑎᓂᑦ ᑕᒪᑐᒧᖓ ᐊᑐᓚᐅᑲᖕᓂᐊᖅᑐᒧᑦ ᑲᒪᔾᔪᑎᓄᑦ ᑭᒡᒍᑎᓂᒃ ᐱᑕᖃᓗᐊᕐᓂᖏᓐᓄᑦ ᐃᖃᓗᕋᓛᑦ ᐱᔭᐅᔪᒪᙱᑦᑐᑦ ᓂᕿᒃᓴᖅᓯᐅᑎᓂᒃ ᐱᓕᕆᑦᑎᐊᕈᓐᓇᕐᑯᓪᓗᒋᑦ ᐊᒥᐊᒃᑯᖏᓐᓂᒃ 2020-2021 ᑭᖑᒃᐸᖕᓂᒃ ᐃᖃᓗᓕᕆᓂᕐᒧᑦ, ᐃᓱᒪᒋᔭᐅᓯᓐᓈᖅᓗᑎᒃ ᐱᑕᖃᑐᐃᓐᓇᕆᐊᖃᕐᓂᖏᑦ ᐊᒃᑐᐃᓃᑦ ᑕᒪᒃᑯᓄᖓ ᐃᖃᓗᕋᓛᑦ ᐅᓄᕐᓂᖏᓐᓄᑦ. ᐊᑐᕐᓃᑦ ᒫᓐᓇᓚᐅᑲᒃ ᐊᑐᖅᑕᐅᒐᔪᒃᑐᓂᒃ ᐱᔾᔪᑎᖃᓚᐅᖅᑐᑦ ᑲᒪᓗᑎᒃ ᓄᑖᑎᒍᑦ ᐃᖃᓗᓕᕆᔾᔪᑎᓂᒃ ᓂᕿᒃᓴᖅᓯᐅᖅᑎᓂᑦ ᐊᒃᑐᑦᑕᐅᔪᓂᑦ ᐃᓂᓂᑦ ᐃᓄᐃᓴᒃᓐᓯᒪᕐᑯᓪᓗᒋᑦ ᓯᕗᓂᒃᓴᑦᑎᓐᓂᑦ ᐃᖃᓗᕋᓛᑦ ᐱᔭᐅᔪᒪᖃᑦᑕᙱᑦᑐᑦ.

ᓴᓇᕝᕕᐅᔪᑦ ᐃᓱᒪᒃᓴᖅᓯᐅᕈᑎᖃᑦᑎᐊᖅᓯᒪᔪᑦ ᓴᓇᕝᕕᐅᔪᓂᑦ–ᑐᒃᓯᕋᖑᔪᑦ ᐊᑐᖅᑕᐅᖓᔪᒃᑐᑦ ᑕᒪᒃᑯᓇᓂ ᑐᓴᕋᓱᐊᕐᓂᕐᓂᑦ ᑲᑎᒪᔨᑦ ᐃᖅᑲᓇᐃᔭᖅᑎᖏᓐᓂᒃ ᐊᒻᒪᓗ ᐃᖃᓗᓕᕆᔨᑦ ᐊᒻᒪᓗ ᐃᒪᕐᒥᐅᑕᓕᕆᔨᑦ ᑲᓇᑕᒦᒃᑯᑦ (DFO) ᑭᒡᓕᓯᓂᐊᕈᑎᖏᓐᓂᒃ. ᓄᙳᐊᓂᑦ ᓄᕕᐱᕆ, ᐃᒪᕕᖏᑦ ᑭᖑᒃᐸᖕᓄᑦ ᒪᓕᒃᑕᐅᔭᕆᐊᖃᖅᑎᑕᐅᔪᑦ ᓚᐃᓴᓐᓯᖓᓄᑦ (COL) ᐋᖅᑭᒋᐊᖅᑕᐅᓚᐅᖅᑐᑦ ᐃᒪᐃᑦᑐᓐᓇᕐᑯᓪᓗᒋᑦ ᐅᒥᐊᕐᔪᐊᑦ ᓈᑦᑐᓐᓇᕐᓗᑎᒃ 5 ᒪᐃᓕᓂᒃ ᑲᑎᓗᒃᑖᕐᓗᒋᑦ ᐱᔭᐅᔪᒪᙱᑦᑐᑦ ᐃᖃᓗᕋᓛᑦ ᑕᑯᖑᕐᓗᒋᑦ ᑭᖑᓂᑦᑎᓐᓂᑦ ᐊᕐᕕᓂᓛᑦ ᑲᓕᑕᖏᑦ ᐅᖓᑕᐅᔾᔨᒃᐸᑕ 10% ᐃᒃᑕᕆᖕᓂᖓᑕ ᑲᑎᓗᒃᑖᖅᓱᒍ ᐊᖑᓂᒃᑕᖏᑦ ᑭᖑᒃᐸᐃᑦ (ᐊᑦᑕᑕᖅᑎᓯᒪᔪᖅ 2). ᑕᒪᓐᓇ ᐊᑐᖅᑕᐅᒐᔪᒃᑐᖅ ᐃᒪᐃᑦᑎᑦᔪᓐᓇᕐᓂᖓᓄᑦ ᐅᓄᕐᓂᖅᓴᐃᑦ ᐃᖃᓗᕋᓛᑦ ᐱᔭᐅᔪᒪᙱᑦᑐᑦ ᐊᒻᒪᓗ ᐃᓄᐃᓴᒃᓐᓯᐊᕐᓗᒋᑦ ᐊᑐᖅᑕᐅᒐᔪᒃᑐᑦ ᓄᖃᑦᑕᕐᓃᑦ. ᑕᒪᓐᓇ ᐊᑐᖅᑕᐅᓚᐅᑲᒃᑐᖅ ᐊᖏᖅᑕᐅᓯᒪᔪᖅ ᐊᑯᓂᐅᓂᖃᕈᓐᓇᕐᓗᓂ 8 ᐱᓇᓱᐊᕈᓯᕐᓄᑦ (ᓄᕕᐱᕆ 26, 2020-ᒥᑦ ᔭᓄᐊᕆ 21, 2020-ᒧᑦ). ᐱᔾᔪᑎᒋᓪᓗᒍ ᐱᑕᖃᖃᑦᑕᕐᓂᖓ ᐃᓱᒫᓗᑕᐅᔪᖅ ᐅᕗᖓ 2021, ᒫᓐᓇᐅᔪᒥᑦ ᐊᑐᖅᑕᐅᔪᑦ ᐊᖏᖅᑕᐅᓚᐅᖅᑐᑦ ᒪᕐᕈᑲᓐᓂᓐᓄ 8 ᐱᓇᓱᐊᕈᓯᕐᓄᑦ ᐊᑯᓂᐅᓂᖏᑦ (ᒪᐃ 28, 2021 ᑎᑭᑦᑐᒍ ᔪᓚᐃ 23, 2021 ᐊᒻᒪ ᔪᓚᐃ 30, 2021 ᑎᑭᑦᑐᒍ ᓯᑎᐱᕆ 24, 2021) ᐱᔪᓐᓇᖅᑎᑕᐅᓗᓂ ᐱᒋᐊᖅᑎᑕᐅᓂᖓ ᐃᖃᓗᓕᕆᓂᐅᔪᖅ. ᑭᖑᓪᓕᖅᐹᒥ, ᐃᓚᒋᐊᖅᑕᐅᓯᒪᔪᖅ ᒫᓐᔾᓇᐅᔪᒧᑦ ᐊᑐᖅᑕᐅᔪᑦ ᐊᖏᖅᑕᐅᓚᐅᖅᑐᑦ ᓯᑎᐱᕆ 25, 2021 ᐱᖃᓯᐅᔾᔨᓗᑎ ᐊᒥᐊᒃᑯᖓᓄ ᐊᕐᕌᒍᒧ (ᓯᑎᐱᕆ25, 2021 ᑎᑭᑦᑐᒍ ᑎᓯᐱᕆ 31, 2021).

ᑕᒪᓐᓇ ᑐᕋᖅᑕᐅᔪᖅ, ᑭᒡᒍᑎᓯᕐᓂᕐᒧᑦ ᐊᑐᖅᑕᐅᒧᖅ ᑭᒡᓕᓕᖅᓯᒪᔪᖅ ᑕᐃᑯᖓ ᑭᖑᒃᐸᖕᓂᒃ ᐃᖃᓗᒐᓱᒃᕕᖕᓂᑦ ᐃᓂᐅᔪᓂᑦ (SFA) 4 ᐊᒻᒪᓗ ᕿᑭᖅᑖᓗᑉ ᐃᑭᖓᓂᑦ ᐱᓇᖕᓇᖓᓐᒥᑦ ᑲᒪᓂᕐᒧᑦ ᓇᐃᓴᖅᓯᔾᔪᑏᑦ ᐃᒪᒃᑯᓂ ᓈᕕᒻᐱᕆᐅᑎᓪᓗᒍ. ᒥᑕᕐᕿᖓ ᐊᑐᕐᑐᖃᐅᑎᓪᓗᒍ, ᐊᖏᓪᓕᒋᐊᕐᑕᐅᓚᐅᔫᖅ ᐃᓚᖃᕐᓂᐊᑎᓪᓗᒍ SFA-ᒥᒃ. ᓄᓇᕗᒻᒥᑦ ᐊᒻᒪᓗ ᓄᓇᕕᖏᑦ

ᐊᕕᒃᑐᖅᑕᐅᓂᖏᓐᓄᑦ ᑎᒍᒥᐊᖅᑏᑦ ᐊᖅᑯᓴᖃᑦᑕᐅᑎᑐᐃᓐᓇᕆᐊᓖᑦ ᐊᑯᓐᓂᖏᓐᓂᑦ ᕿᑭᖅᑖᔫᑉ ᐃᑭᖓᓂᑦ ᐱᓇᖕᓇᖓᓂᑦ ᐊᒻᒪᓗ ᓄᓇᕗᒻᒥᑦ/ᓄᓇᕕᖕᒥᑦ ᑲᓇᖕᓇᖓᓄᑦ ᑲᒪᓂᕐᒧᑦ ᓇᐃᓴᖅᓯᔾᔪᑏᑦ ᑖᒃᑯᓇᓂᓴᐃᓐᓇᖅ ᑲᓕᑕᐅᔪᓂᑦ, ᐃᓚᒋᐊᓪᓚᐅᑕᐅᓪᓗᑎᒃ ᑕᒪᑯᒧᖓ ᐊᑐᓚᐅᑲᖕᓂᐊᖅᑐᒧᑦ ᓄᓇᕗᒻᒥᑦ/ᓄᓇᕕᖕᒥᑦ ᑲᓇᖕᓇᖓᓂᑦ ᐱᑕᖃᕆᐊᖃᓚᐅᕐᒪᑦ ᑕᒪᒃᑯᓄᖓ ᐊᐅᓚᓂᕐᒧᑦ ᑕᐅᑐᒃᑕᐅᔪᓂᑦ.

ᑭᖑᓪᓕᕐᒥ ᖃᓄᐃᓕᐅᕆᐊᑭᑏᑦ

ᒪᓕᓪᓗᒋᑦ ᐊᑐᐃᓐᓇᐅᔪᓐᓇᕐᓂᖏᑦ ᐅᓪᓗᒥᒧᖓᔪᑦ ᐊᒥᓲᓂᖏᓐᓄᑦ ᖃᐅᔨᓴᕐᓂᐅᔪᑦ ᐊᐅᐸᖅᑐᓄᑦ ᐃᖃᓗᓐᓄᑦ, ᐃᖃᓗᓕᕆᔨᑦ ᐊᒻᒪᓗ ᐃᒪᕐᒥᐅᑕᓕᕆᔨᑦ ᑲᓇᑕ – ᐃᖃᓗᓕᕆᓂᕐᒧᑦ ᐊᐅᓚᑦᑎᓂᕐᒧᑦ ᑐᔾᔪᕋᖅᓯᒪᔪᑦ ᖃᐅᔨᓴᖅᑎᓂ ᐅᖃᐅᔾᔭᐅᒋᐊᓂᕐᒧᑦ ᐊᐅᓚᑦᑎᓂᕐᒧᑦ ᐊᑐᖅᑕᐅᔪᑦ ᐱᓕᕆᐊᕆᓗᒍ ᐃᓱᒪᒃᑐᑕᐅᔪᖅ ᐊᐅᐸᖅᑐᑦ ᐃᖃᓗᐃᑦ ᐃᖃᓗᑦᑕᐅᒋᐊᖏᑦᑐᑦ ᐃᖃᓗᑦᑕᐅᔪᑦ ᐅᑭᐅᑕᖅᑐᒥ ᑭᖑᕝᕙᓂ ᐃᖃᓗᓕᕆᓂᕐᒧᑦ ᓴᖅᑭᖃᑦᑕᖅᑐᑦ ᐅᕙᓂ ᑭᖑᒃᐸᖕᓂ ᐃᖃᓗᓴᓯᒃᕕᒃ (SFA) 4-6 ᑲᓇᖕᓇᖓᓂ ᖃᐅᔨᓴᕐᕕᐅᔪᑦ ᐃᓂᖓᓂ (EAZ) ᐊᒻᒪ ᐱᖓᓐᓇᖓᓂ ᖃᐅᔨᓴᕐᕕᐅᑉ ᐃᓂᖓ (WAZ). ᑭᒡᓕᓯᓂᐊᖅᓂᕐᒧᑦ ᐅᖃᐅᔾᔨᒋᐊᕈᑏᑦ ᑐᒃᓯᕋᖅᑕᐅᔪᑦ ᑐᑭᓯᔪᒪᓪᓗᑎᒃ ᐊᒃᑐᐃᓂᖅᑕᖃᑐᐃᓐᓇᕆᐊᖃᕐᓂᖓᓄᑦ ᐃᖃᓗᕋᓛᑦ ᐲᖅᑕᐅᓂᖏᓐᓄᑦ ᖃᓄᐃᓪᓕᓯᒪᖏᑦᑎᐊᕐᓂᖏᑦ ᐅᓄᕐᓂᖏᑕ ᑕᐅᕙᓂ ᐃᓂᓂᑦ. ᐊᖏᓂᕆᔭᖓᓂ ᐅᖃᐅᓯᖃᕐᓂᖅ ᐱᔾᔪᑎᖃᖅᑐᓂᑦ ᖃᐅᔨᓴᖅᑎᓂᑦ ᐅᖃᐅᔾᔭᐅᒋᐊᓂᕐᒧᑦ ᑲᔪᓯᕙᓪᓕᐊᔪᖅ. ᖃᖓᒃᑰᓂᖏᑦ ᐱᔾᔪᑎᖃᖅᑐᑦ ᐃᓚᒍᑕᖓ ᖃᐅᔨᓴᖅᑎᓄ ᐅᖃᐅᔾᔨᒋᐊᕈᑦ ᒫᓐᓇᐅᔪᒥᑦ ᐅᖃᐅᓯᕆᔭᐅᕙᓪᓕᐊᔪᑦ.

ᐃᖃᓗᓕᕆᔨᑦ ᐊᒻᒪᓗ ᐃᒪᕐᒥᐅᑕᓕᕆᔨᑦ ᑲᓇᑕ (DFO) – ᐃᖃᓗᓕᕆᓂᕐᒧᑦ ᓄᓇᒥᖓᖅᑐᓕᕆᓂᕐᒧᑦ ᑲᒪᓃᑦ ᑲᔪᓯᓂᐊᖅᑐᑦ ᖃᐅᔨᓴᐃᓐᓇᖅᑕᐅᕐᑯᓪᓗᒋᑦ ᐱᔭᐅᔪᒪᖃᑦᑕᙱᑦᑐᑦ ᑕᐅᕙᓂ ᐅᑭᐅᖅᑕᖅᑐᒥᑦ ᑭᖑᒃᐸᓕᕆᓂᕐᒧᑦ ᐃᖃᓗᓕᕆᓂᕐᒥᑦ ᑕᐃᑲᓂ ᑲᓇᖕᓇᖓᓂᑦ ᖃᐅᔨᓴᕐᕕᐅᒧᑦ ᐃᓃᑦ (EAZ) ᐊᒻᒪᓗ ᖃᓂᒋᔭᖏᓐᓂᑦ ᑭᖑᒃᐸᖕᓂᒃ ᑲᒪᓂᕐᒧᑦ ᓇᐃᓴᖅᓯᔾᔪᑏᑦ ᑐᑭᓯᑦᑎᐊᒃᑲᓐᓂᕐᑯᓪᓗᒋᑦ ᐊᒃᑐᐃᓂᐅᑐᐃᓐᓇᕆᐊᓖᑦ ᑖᒃᑯᓄᖓ ᓂᕿᒃᓴᖅᓯᐅᖅᑎᓄᑦ ᐊᒻᒪᓗ ᐊᖑᓇᓱᓗᐊᖅᑕᐃᓕᓂᕐᒧᑦ ᑕᒪᒃᑯᓂᖓ ᐃᖃᓗᕋᓛᕐᓂᒃ ᐱᑕᖃᕐᕕᐅᔪᓄᑦ. ᐃᓚᒋᐊᕐᓗᒍ, ᐃᖃᓗᓕᕆᔨᑦ ᐊᒻᒪᓗ ᐃᒪᕐᒥᐅᑕᓕᕆᔨᑦ ᑲᓇᑕ ᐃᑲᔪᒃᑲᓂᕐᓂᐊᖅᑐᑦ ᐃᖃᓗᓕᕆᓂᐅᔪᒥᑦ ᐱᓕᕆᔭᐅᔪᑦ ᐃᖃᓗᓴᓯᓂᕐᒧᑦ ᐊᑐᖅᑕᐅᔪᓂᑦ ᐊᑦᑎᓪᓕᒋᐊᖅᑎᑦᑎᔪᓐᓇᖅᑐᑦ ᓯᕗᓂᔅᓴᒥ ᐊᐅᐸᖅᑐᑦ ᐃᖃᓗᐃᑦ ᐃᖃᓗᑦᑕᐅᒋᐊᖏᑦᑐᑦ ᐃᖃᓗᑦᑕᐅᔪᑦ, ᐊᒻᒪ ᐃᓱᒪᒋᓗᒍ ᐊᑐᖅᑕᐅᔪᓐᓇᕐᓂᖏᑦ ᑖᒃᑯᐊ ᐊᑐᖅᑕᐅᔪᑦ ᓯᕗᓂᔅᓴᒥ ᐊᐅᓚᑦᑎᓂᕐᒧᑦ ᐃᓱᒪᓕᐅᕐᓂᐅᔪᓄᑦ. ᓈᒻᒪᑎᓪᓗᒍ.

ᓱᖅᑯᐃᓈᓂᖏᑦᑐᖅ ᓱᓕ ᐃᒪᐃᒃᑲᓗᐊᕐᒪᖔᑕ ᐃᒪᐃᖏᒃᑲᓗᐊᕐᒪᖔᑕ ᓯᕗᓂᒃᓴᒥ ᖃᓄᐃᓕᖓᓂᐅᓛᖅᑐᑦ ᐃᒪᐃᓐᓂᐊᕋᓱᒋᔪᑦ ᐱᑕᖃᕆᐊᖃᖅᑎᑦᑎᑐᐃᓐᓇᕆᐊᓖᑦ ᑭᒡᒍᑎᐅᓚᐅᑲᒃᑲᓐᓂᕋᔭᖅᑐᓂᒃ. ᒫᓐᓇ ᑐᓂᓯᑎᓪᓗᑕ ᑖᒃᓱᒥᖓ, ᓴᓂᖅᑯᐃᒃᑲᓐᓂᕈᑏᑦ ᖃᐅᔨᓴᖅᑕᐅᔪᑦ ᑐᒃᓯᕋᖅᑕᐅᓯᒪᔪᑦ ᐅᕝᕙᓘᓐᓃᑦ ᐊᖏᖅᑕᐅᓯᒪᔪᑦ.

ᐱᐸᒋᑕᖅᑕᖕᒐ ᐆᒪ: ᐃᐊᔨᒃ ᐹᕆᓪ, ᐃᖃᓗᓕᕆᓂᕐᒧᑦ ᓄᓇᒥᖕᒑᖅᑐᓂᑦ ᑲᒪᓃᑦ, ᐃᖃᓗᓕᕆᔨᑦ ᐊᒻᒪᓗ ᐃᒪᕐᒥᐅᑕᓕᕆᔨᑦ ᑲᓇᑕ

ᐅᓪᓗᖅ: ᐅᑐᐱᕆ 19, 2021

<u>ᐊᑦᑕᑕᖅᑎᓯᒪᔪᑦ</u>

ᐊᑦᑕᑕᖅᑎᓯᒪᔪᖅ 1 – ᓄᓇᙵᐊᖅ ᐃᖅᑲᕐᒥᐅᑕᐃᑦ ᐃᖃᓗᐃᑦ ᐊᒻᒪᓗ ᑭᖑᒃᐸᐃᑦ ᑎᑎᖅᑭᕆᔾᔪᑎᓄᑦ ᐃᓂᐅᔪᑦ ᑕᐅᕙᓂ ᓂᐅᕗᓐᓛᓐ ᐃᒪᕕᖕᒐᓂᑦ ᑲᓇᑕᒥᑦ

ᐊᑦᑕᑕᖅᑎᓯᒪᔪᖅ 2 – ᒪᓕᒃᑕᐅᔭᕆᐊᖃᖅᑎᑕᐅᔪᑦ ᓚᐃᓴᓐᓯᖕᒐᓄᑦ (COL) ᐃᓚᒋᐊᕈᑏᑦ

ᐊᑦᑕᑕᖅᑎᓯᒪᔪᖅ 3 – ᓇᐃᓈᖅᓯᒪᔪᑦ: ᐱᑕᖃᖅᓂᖕᒋᓐᓄᑦ ᖃᓄᐃᓕᖕᒐᓂᐅᔪᑦ ᐃᖃᓗᕋᓛᑦ ᑕᐃᑲᓂ ᐅᐊᖕᓇᔾᖕᒐᓂᑦ ᐱᓇᖕᓇᒥᑦ ᓂᐅᕗᓐᓛᓐ ᐃᖃᓗᓕᕆᓂᕐᒧᑦ ᑎᒥᕐᑯᑖ (NAFO) ᐃᓂᑦ 2 + ᐊᕕᒃᑐᖅᓯᒪᔪᑦ 3K (ᑭᒡᓕᓯᓂᐊᖅᓯᒪᔪᑦ ᐅᖃᐅᔾᔨᒋᐊᕈᑏᑦ ᐅᓂᒃᑳᖕᒋᑦ 2020/021)

ᐊᑦᑕᑕᖅᑎᓯᒪᔪᖅ 4 – ᐊᑕᖕᒋᖅᓱᒋᖅ ᓴᖅᑭᑕᖅ: ᐱᑕᖃᖅᓂᖕᒋᓐᓄᑦ ᖃᓄᐃᓕᖕᒐᓂᐅᔪᑦ ᐃᖃᓗᕋᓛᑦ ᑕᐃᑲᓂ ᐅᐊᖕᓇᔾᖕᒐᓂᑦ ᐱᓇᖕᓇᒥᑦ ᓂᐅᕗᓐᓛᓐ ᐃᖃᓗᓕᕆᓂᕐᒧᑦ ᑎᒥᕐᑯᑖ (NAFO) ᐃᓂᑦ 2 + ᐊᕕᒃᑐᖅᓯᒪᔪᑦ 3K (ᑭᒡᓕᓯᓂᐊᖅᓯᒪᔪᑦ ᐅᖃᐅᔾᔨᒋᐊᕈᑏᑦ ᐅᓂᒃᑳᖕᒋᑦ 2020/021)

ᐊᑦᑕᑕᖅᑎᓯᒪᔪᖅ 5 – ᐊᑕᖕᒋᖅᓱᒋᖅ ᓴᖅᑭᑕᖅ: ᓯᕗᓂᐊᒍ ᖃᓄᐃᓕᑎᑦᑎᑕᐃᓕᓂᕐᒧᑦ ᖃᐅᔨᓴᐃᓂᖅ ᐊᐅᐸᖅᑐᑦ ᐃᖃᓗᐃᑦ ᐃᖃᓗᑦᑕᐅᒋᐊᖕᒋᑦᑐᑦ ᐃᖃᓗᑦᑕᐅᔪᑦ ᐅᑭᐅᑕᖅᑐᒥ ᑭᖑᐸᓂ ᐃᖃᓗᓕᕆᓂᕐᒥᑦ

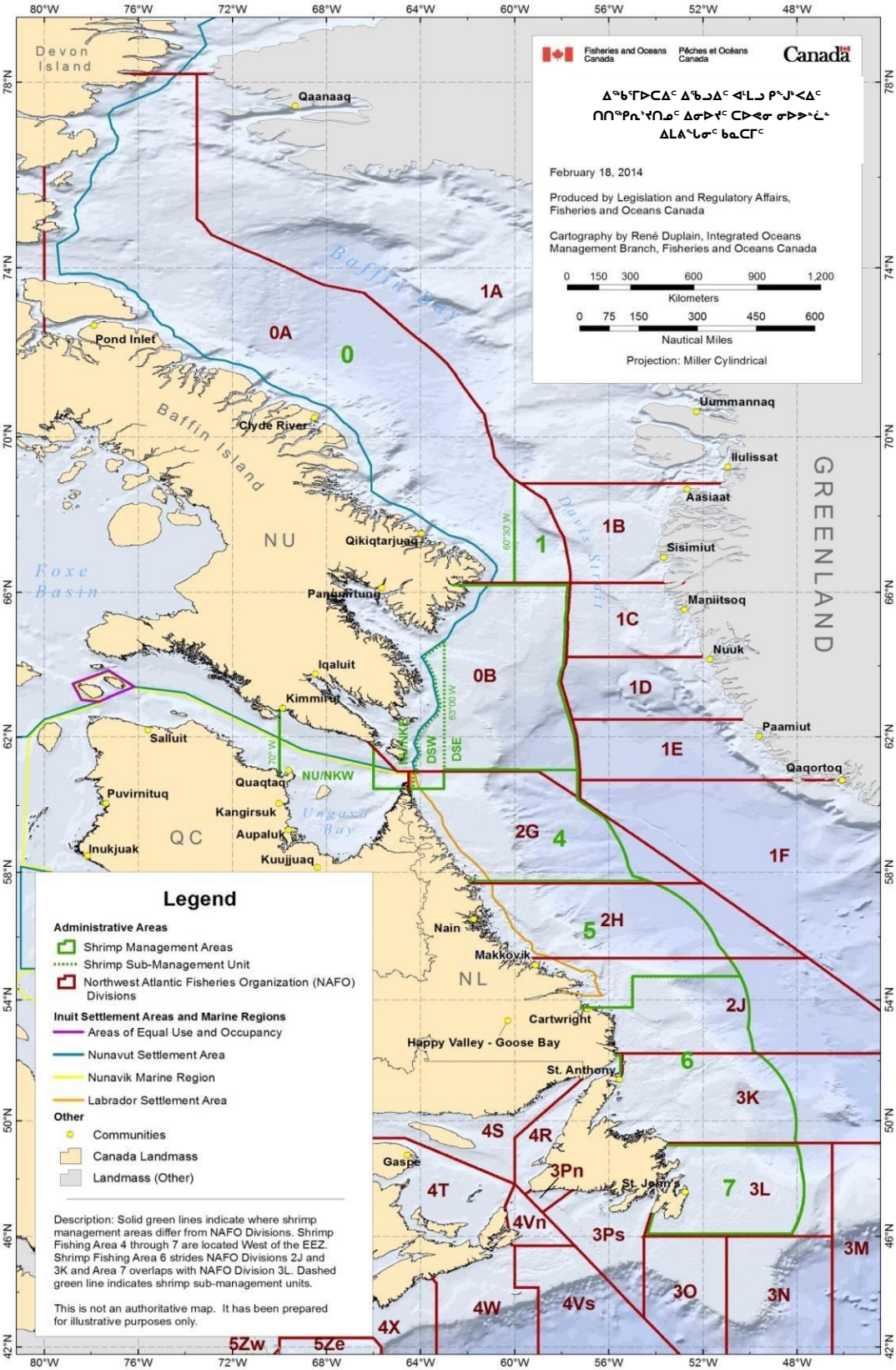
Fisheries and Oceans Canada
Pêches et Océans Canada
Canada
February 18, 2014
Produced by Legislation and Regulatory Affairs, Fisheries and Oceans Canada
Cartography by René Duplain, Integrated Oceans Management Branch, Fisheries and Oceans Canada
0 150 300 600 900 1,200
Kilometers
0 75 150 300 450 600
Nautical Miles
Projection: Miller Cylindrical
Devon Island
Qaanaaq
Pond Inlet
Baffin Bay
Baffin Island
Clyde River
Qikiqtarjuaq
Pangnirtung
Iqaluit
Kimmirut
Foxe Basin
NU
Salluit
Quaqtaq
Puvirnituq
Kangirsuk
Aupaluk
Inukjuak
Kuujjuaq
QC
NU/NKW
Ungava Bay
Uummannaq
Ilulissat
Aasiaat
Sisimiut
Maniitsoq
Nuuk
Paamiut
Qaqortoq
GREENLAND
Davis Strait
Nain
Makkovik
NL
Cartwright
Happy Valley - Goose Bay
St. Anthony
Gaspé
St. John's
0A
0
1A
1B
1C
1D
1E
1F
1
0B
2G
4
5
2H
2J
6
3K
7
3L
4S
4R
3Pn
4T
4Vn
3Ps
3M
3O
3N
4W
4Vs
4X
5Zw
5Ze
DSW
DSE
60°30' W
65°00' W
70° W
Legend
Administrative Areas
Shrimp Management Areas
Shrimp Sub-Management Unit
Northwest Atlantic Fisheries Organization (NAFO) Divisions
Inuit Settlement Areas and Marine Regions
Areas of Equal Use and Occupancy
Nunavut Settlement Area
Nunavik Marine Region
Labrador Settlement Area
Other
Communities
Canada Landmass
Landmass (Other)
Description: Solid green lines indicate where shrimp management areas differ from NAFO Divisions. Shrimp Fishing Area 4 through 7 are located West of the EEZ. Shrimp Fishing Area 6 strides NAFO Divisions 2J and 3K and Area 7 overlaps with NAFO Division 3L. Dashed green line indicates shrimp sub-management units.
This is not an authoritative map. It has been prepared for illustrative purposes only.

ᐃᒪᕕᖕᒥᑦ ᑭᖕᒍᒃᐸᖕᓄᑦ ᒪᓕᒃᑕᐅᔭᕆᐊᖃᖅᑎᑕᐅᔪᑦ ᓚᐃᓴᓐᓯᖕᒐᑦ

5.2. ᐃᒪᐃᑉᐸᑦ ᑲᑎᓗᒃᑖᖅᓱᒋᑦ ᐃᖃᓗᒃᑕᐅᔪᑦ ᐊᑕᖕᒋᕐᓗᒋᑦ ᐃᖅᑲᒥᐅᑕᑦ ᐊᔾᔨᒌᙱᑦᑐᑦ ᖃᑭᑕᐅᔪᓂᑦ ᐅᖓᑕᐅᔾᔨᒃᐸᑕ ᐊᖏᓂᖅᓴᐅᓗᑎᒃ 2.5%-ᒥᒃ ᐃᒃᑕᕆᖕᓂᖕᒋᑎᒍᑦ ᐱᔭᐅᔪᑦ ᑭᖑᒃᐸᖕᑕᐅᔪᑦ ᐅᕝᕙᓘᓐᓃᑦ 100 ᑭᓗᒍᕋᒻ, ᓚᐃᓴᓐᓯᒥᒃ ᑎᒍᒥᐊᖅᑎ ᐅᕝᕙᓘᓐᓃᑦ ᐅᒥᐊᕐᔪᐊᒥᒃ ᐊᐅᓚᑦᑎᔨ ᐊᓯᔾᔨᒃᑲᐅᑎᒋᔭᕆᐊᓕᒃ ᐃᖃᓗᒐᓱᒐᖕᒐᒃ ᐃᓂᒥᑦ ᒥᑭᓛᖑᔪᓐᓇᖅᑐᑎᒍᑦ ᖁᓛᑦ (10) ᒪᐃᓕᓂᒃ ᑕᐃᑲᙱᑦ ᐃᓂᒋᓴᖅᑕᖕᒐᓂᑦ ᑲᑎᕝᕕᒋᓴᖅᑕᖕᒐᓂᑦ ᐱᑦᑕᐃᓕᖁᓪᓗᒋᑦ ᐃᖃᓗᒃᑕᖕᒋᓐᓂᒃ ᑖᒃᑯᓇᙱᓗᒃᑖᖅ ᐃᖅᑲᕐᒥᐅᑕᓂᒃ. ᓅᕋᓂᒃᐸᑕ ᐊᒻᒪᓗ ᐊᑕᖕᒋᕐᓗᒋᑦ ᓅᓐᓂᑦ ᑭᖑᓂᐊᒍᑦ, ᑭᖑᓪᓕᖅ ᖃᑭᑕᖕᒋᑦ ᐅᓄᕐᓂᖅᓴᐅᒃᐸᑕ 2.5% ᐃᒃᑕᕆᖕᓂᖕᒐᓄᑦ ᐃᖃᓗᒃᑕᐅᔪᑦ ᑭᖑᒃᐸᐃᑦ ᐅᕝᕙᓘᓐᓃᑦ 100 ᑭᓗᒍᕋᒻ, ᐅᒥᐊᕐᔪᐊᖅ ᑲᔪᓯᔭᕆᐊᓕᒃ ᐃᖏᕐᕋᓗᓂ 10 ᒪᐃᓕᓂᒃ ᐃᓂᒋᔭᒥᓂᒃ ᑲᓕᕝᕕᒋᓴᖅᑕᖕᒐᓂᑦ ᐱᔭᐅᔪᒪᖕᒋᑦᑐᕐᑯᑎᖃᕐᑯᓇᒋᑦ. ᓇᐃᓴᓐᓯᒥᒃ ᑎᒍᒥᐊᖅᑎ ᐅᕝᕙᓘᓐᓃᑦ ᐅᒥᐊᕐᔪᐊᒥᑦ ᐊᐅᓚᑦᑎᔨ ᑎᑎᕋᖅᓯᒪᔭᕆᐊᓕᒃ ᑎᑎᕋᕐᕕᖕᒥᓄᑦ ᕿᒥᕐᕈᐊᒧᑦ (ᐅᖃᐅᓯᒃᓴᓄᑦ ᐃᓂᒧᑦ) ᐱᓕᕆᓂᐅᓵᖅᑐᑦ ᑕᐃᒪᐃᑦᑕᐃᓕᔾᔪᑎᓂᒃ ᐊᑐᕐᑯᓪᓗᒋᑦ ᑲᒪᒋᔭᐅᕐᑯᓪᓗᒋᑦ ᑲᓕᑕᐅᔪᑦ ᐃᓗᓕᖅᖅᑐᑦ ᐅᖓᑕᐅᔾᔨᓯᒪᔪᓂᒃ ᐃᖅᑲᕐᒥᐅᑕᓂᒃ ᐱᔭᐅᔪᒪᖕᒋᑦᑐᓂᒃ, ᓇᓃᓐᓂᖓ (ᐅᑭᐅᖅᑕᖅᑐᒦᑉᐸᓪᓕᐊᓂᖓ ᐊᒻᒪᓗ ᓴᓂᒨᕐᓂᖓ) ᖃᖓᒃᑯᑦ ᐃᖅᑲᕐᒥᐅᑕᖅᑎᓪᓗᒋᑦ ᐱᔭᐅᔪᒪᖕᒋᑦᑐᓂᒃ, ᐊᒻᒪᓗᑦᑕᐅᖅ ᐅᓄᕐᓂᖕᒋᑦ ᐱᔭᐅᔪᑦ ᐅᕐᑯᒥᐊᓐᓂᖅᓯᐅᑎᒃᑯᑦ ᑭᓗᒨᕋᒻᓂᒍᑦ.

ᒪᓕᒃᑕᐅᔭᕆᐊᖃᖅᑎᑕᐅᔪᑦ ᓚᐃᓴᓐᓯᖕᒐᓄᑦ (COL) ᐃᓚᒋᐊᕈᑏᑦ ᐊᑐᓕᖅᑐᖅ ᓄᕕᐱᕆ 26, 2020, ᑕᐃᑯᖕᒐᓯᖕᒐᖅ ᔫᓄᐊᕆ 21, 2021:

5.2.3 ᐱᔭᐅᙱᓗᓂ ᐊᕕᒃᑐᖅᓯᒪᔪᑦ 5.2 ᖁᓛᓂᑦ, ᐃᖃᓗᒐᓱᒃᑎᓪᓗᒋᑦ ᐃᓗᐊᓂᑦ ᐊᒻᒪᓗ/ᐅᕝᕙᓘᓐᓃᑦ ᐊᑭᐊᓂᑦ ᐃᒪᐃᑦ ᐅᑯᓄᖓ ᑲᒪᓂᕐᒧᑦ ᓇᐃᓴᖅᓯᔾᔪᑏᑦ ᐊᑐᓂ ᐃᖃᓗᒐᓱᒃᑎᓪᓗᒋᑦ ᐊᐅᓪᓚᖅᓯᒪᑎᓪᓗᒋᑦ: ᓄᓇᕗᑦ ᑲᓇᖕᓇᖓᓂᑦ, ᓄᓇᕕᒃ ᑲᓇᖕᓇᖓᓂᑦ, ᕿᑭᖅᑖᓘᑉ ᐃᑭᖓᓄᑦ ᐱᓇᖕᓇᖓᓂᑦ, ᐊᒻᒪᓗ/ᐅᕝᕙᓘᓐᓃᑦ ᑭᖑᒃᐸᖕᓂᒃ ᑲᒪᓂᕐᒧᑦ ᓇᐃᓴᖅᓯᔾᔪᑏᑦ 4, ᑲᑎᓗᒃᑖᖅᓱᒋᑦ ᐱᔭᐅᔪᒪᖕᒋᑦᑐᑦ ᐃᖃᓗᕋᓛᑦ ᐅᖓᑕᐅᔾᔨᒃᐸᑕ 10% ᐃᒃᑕᕆᖕᓂᖕᒋᑎᒍᑦ ᑲᑎᓗᒃᑖᖅᓱᒋᑦ ᐃᖃᓗᒃᑕᐅᔪᑦ ᑭᖑᒃᐸᐃᑦ ᑖᒃᑯᓇᓂ ᐊᕐᕕᓂᕆᖕᓂᑦ ᑲᓕᑕᐅᔪᓂᑦ, ᓚᐃᓴᓐᓯᒥᒃ ᑎᒍᒥᐊᖅᑎᑦ ᐅᕝᕙᓘᓐᓃᑦ ᐅᒥᐊᕐᔪᐊᒥᑦ ᐊᐅᓚᑦᑎᔨ ᐊᓯᔾᔨᒃᑲᐅᑎᒋᔭᕆᐊᓕᒃ ᐃᖃᓗᒐᓱᒐᕆᔭᖕᒐᓂᑦ ᐃᓂᒥᑦ ᒥᑭᓛᖑᔪᓐᓇᖅᓱᓂ ᑕᓪᓕᒪᑦ (5) ᒪᐃᓛᑦ ᑖᒃᑯᓇᖕᒐᑦ ᐃᓂᖕᒋᓐᓂᑦ ᓇᓕᐊᖕᓂᑐᐃᓐᓇᖅ ᑲᓕᕝᕕᒋᓴᖅᑕᖕᒋᓐᓂᑦ. ᐅᒥᐊᕐᔪᐊᑦ ᐃᖏᕐᕋᓐᓂᕋᖕᒐᑕ ᑕᓪᓕᒪᑦ (5) ᒪᐃᓕᓂᒃ ᐅᕝᕙᓘᓐᓃᑦ ᐅᖓᑖᓄᑦ ᐃᓂᖕᒋᓐᓂᑦ ᓇᓕᐊᖕᓂᑐᐃᓐᓇᖅ ᑲᓕᕝᕕᒋᓴᖅᑕᖕᒋᓐᓂᑦ, ᐅᑯᐊ ᑲᓕᑕᐅᔪᑦ ᐃᓱᒪᒋᔭᐅᔭᕆᐊᓖᑦ ᓯᕗᓪᓕᖅᐹᒥᒃ ᑭᖑᓕᕆᖕᓄᑦ ᐊᕐᕕᓂᕆᖕᓄᑦ ᑲᓕᑕᖕᒋᓐᓄᑦ ᐃᓱᒪᒃᓴᖅᓯᐅᕈᑕᐅᔭᕆᐊᓖᑦ. ᓇᐃᓴᓐᓯᒥᒃ ᑎᒍᒥᐊᖅᑎ ᐅᕝᕙᓘᓐᓃᑦ ᐅᒥᐊᕐᔪᐊᒥᑦ ᐊᐅᓚᑦᑎᔨ ᑎᑎᕋᖅᓯᒪᔭᕆᐊᓕᒃ ᑎᑎᕋᕐᕕᖕᒥᓄᑦ ᕿᒥᕐᕈᐊᒧᑦ (ᐅᖃᐅᓯᒃᓴᓄᑦ ᐃᓂᒧᑦ) ᑕᐃᒪᐃᑦᑕᐃᓕᓂᕐᒧᑦ ᐊᑐᖅᑕᕕᓂᖕᒋᓐᓂᒃ ᑲᒪᓇᓱᐊᖅᑎᓪᓗᔾᔪᖕᒋᑦ ᑲᓕᑕᑐᐃᓐᓇᕐᒥᖕᓄᑦ ᐃᓗᓕᖅᖅᑐᑦ ᐅᖓᑕᐅᔾᔨᓯᒪᔪᓂᒃ ᐃᖃᓗᕋᓛᓂᒃ ᐱᔭᐅᔪᒪᖕᒋᑦᑐᓂᒃ, ᓇᓃᓐᓂᖓ (ᐅᑭᐅᖅᑕᖅᑐᒦᑉᐸᓪᓕᐊᓂᖓ ᐊᒻᒪᓗ ᓴᓂᒨᕐᓂᖓ) ᑕᐃᑲᓂ ᐃᖃᓗᕋᓛᑦ ᐃᔭᐅᔪᒪᖕᒋᑦᑑᑎᓪᓗᒋᑦ, ᐊᒻᒪᓗᑦᑕᐅᖅ ᐅᓄᕐᓂᖕᒋᑦ ᐊᖑᓂᒃᑕᐅᔪᑦ ᐃᒃᑕᕆᖕᓂᖕᒋᑎᒍᑦ ᑭᓗᒍᕋᒻᑎᒍᑦ. ᖁᓛᓂᑦᑐᑦ ᐊᑐᖅᑕᐅᔭᕆᐊᓖᑦ ᑕᐃᑲᓂ 5.2.3 ᐊᑑᑎᖃᖅᑐᑦ ᐊᑯᓐᓂᖓᓂᑦ 0001 UTC ᓄᕕᐱᕆ 26, 2020 ᑕᐃᑯᖓ 2400 UTC ᔫᓄᐊᕆ 21, 2021-ᒧᑦ.

<u>ᒪᓕᑦᑕᐅᔭᕆᐊᓖᑦ ᓗᓴᓐᓯᖕᒐᓂᒃ ᐋᑦᑭᕈᐊᕐᓂᒧᑦ ᒥ 28, 2021 ᐱᕈᐊᕐᕕᕈᓗᒍ, ᔫᓗ 23, 2021 ᑎᑭᓪᓗᒍ:</u>

5.2.3 ᐱᔭᐅᙱᓗᓂ ᐊᕕᒃᑐᖅᓯᒪᔪᑦ 5.2 ᖁᓛᓂᑦ, ᐃᖃᓗᒐᓱᒃᑎᓪᓗᒋᑦ ᐃᓗᐊᓂᑦ ᐊᒻᒪᓗ/ᐅᕝᕙᓘᓐᓃᑦ ᐊᑭᐊᓂᑦ ᐃᒪᐃᑦ ᐅᑯᓄᖓ ᑲᒪᓂᕐᒧᑦ ᓇᐃᓴᖅᓯᔾᔪᑏᑦ ᐊᑐᓂ ᐃᖃᓗᒐᓱᒃᑎᓪᓗᒋᑦ ᐊᐅᓪᓚᖅᓯᒪᑎᓪᓗᒋᑦ: ᑭᖑᕐᓚᓂᐊᕐᓂᒥᒃ ᐊᐅᓚᑦᓯᓐᓃᑦ ᐊᕕᑦᑐᓯᒪᓂᖓ 1, ᓄᓇᕗᑦ ᑲᓇᖕᓇᖓᓂᑦ, ᓄᓇᕕᒃ ᑲᓇᖕᓇᖓᓂᑦ, ᕿᑭᖅᑖᓘᑉ ᐃᑭᖓᓄᑦ ᐱᓇᖕᓇᖓᓂᑦ ᕿᑭᕐᑖᓘᑉ ᐃᑭᖓᓄᑦ ᑲᓇᖕᓇᖓᓂᑦ, ᑭᖑᕐᓚᓂᐊᕐᓂᒥᒃ ᐊᐅᓚᑦᓱᓐᓃᑦ ᐊᕕᑦᑐᓯᒪᓂᖓ 4, ᐊᒻᒪᓗ ᐅᕝᕙᓘᓐᓃᑦ ᑭᖑᕐᓇᓂᐊᕐᓂᒥᒃ ᐊᐅᓚᑦᓱᓐᓃᑦ ᐊᕕᑦᓱᒥᒪᓂᖓ 5, ᐃᖃᓗᕋᓛᑦ ᐱᔭᐅᒐᓱᐊᕋᑎᒃ ᐱᔭᐅᔪᑦ ᖀᖕᒋᐅᑎᑉᐸᑕ 10 ᐳᓴᒧᑦ ᑭᖑᕐᓚᑕᐅᔪᑦ ᐅᖃᒥᓂᖕᒋᓐᓄᑦ ᓯᕗᓪᓕᒥ ᐱᖓᓱᔪᕐᑐᓂ ᑲᓕᕝᕕᓂᐅᑎᓪᓗᒋᑦ, ᓗᓴᒥᒃ ᑎᒍᒥᐊᕐᑐᖅ ᐅᒥᐊᕐᒥᓗᓐᓃᑦ ᐊᐅᓚᑦᔫᔪᖅ ᓅᑦᓴᐅᑎᒋᐊᐱᒋᐊᓕᒃ ᐃᖃᓗᓐᓂᐊᕕᒻᒥᓂᑦ 5 ᒥᓕᓄᑦ ᐅᖓᓯᓐᓂᓕᒻᒧᑦ ᐃᖃᓗᓐᓂᐊᕕᒋᕐᓇᑕᒥᓂᑦ. ᐅᒥᐊᖅ ᓅᕋᐱᑐᐊᕈᓂ 5 ᒥᓕᓄᑦ ᐅᖓᓯᓐᓂᓴᒧᓪᓗᓂᑦ ᑲᓕᕝᕕᒋᕐᓇᑕᒥᓂᑦ, ᑲᓕᕝᕕᒋᓕᕐᒥᔭᖓ ᓯᕗᓪᓕᐊᐅᓂᕐᑕᐅᒋᐊᓕᒃ ᐱᖓᓱᔪᕐᑐᕕᓪᓗᓂ ᑲᓕᓐᓂᐊᑎᓪᓗᒍ. ᓗᓴᒥᒃ ᑎᒍᒥᐊᕐᑐᖅ ᐅᒥᐊᕐᒥᓗᓐᓃᑦ ᐊᐅᓚᑦᓱᔪ ᐊᓪᓚᕐᑯᑎᒥᓂ ᐊᓪᓚᒋᐊᓕᒃ

(ᐅᖃᐅᓯᑦᓴᒥᓂᒃ ᐊᓪᓚᕕᑦᓴᒥ) ᓱᕐᕐᑯᐃᑐᒥᒃ ᐱᑦᑐᓕᒐᓱᐊᕐᓂᒥᓂᒃ ᑲᓕᑕᕕᓂᖏᑦ ᐃᖃᓗᕋᓛᓂᒃ ᐱᑕᖃᓗᐊᕐᑐᕕᓂᐅᑐᐊᕐᐸᑕ , ᓇᓃᓐᓂᕕᓂᕐᒥᓂᒃ ᓇᓗᓐᕐᓯᓗᓂ (ᓄᓇᖕᖑᐊᑎᒍᑦ ᓇᓂᑯᑦᓯᐊᓂᓪᓗᑐᖅ ᑕᕐᓯᓗᒍ) ᐃᖃᓗᕋᓛᓂᒃ ᐱᕕᕕᓂᕐᒥᓂᒃ ᑭᓗᑯᒃᓪᑯᓂᒃ ᐊᑐᕐᓗᓂ ᐅᕐᑯᒥᓐᓂᖏᑦ ᓇᓗᓐᕐᒥᓗᒋᑦ. ᑖᒃᑯᐊ 5.2.3-ᒥ ᒪᓕᑦᑕᐅᒋᐊᓖᑦ ᐊᑐᕐᑐᑦ ᐱᒋᐊᕐᓱᑎᒃ 0001 UTC ᒥ 28, 2021 2400 UTC ᔪᓐ 23, 2021 ᑎᑭᑦᓱᒍ.

<u>ᒪᓕᑦᑕᐅᔭᕆᐊᓖᑦ ᓗᓴᓐᓯᖕᒐᓂᒃ ᐋᕐᕐᑮᒋᐊᕐᓂᒧᑦ ᔪᓐ 30, 2021 ᐱᒋᐊᕐᕕᒋᓗᒍ, ᓯᐸᑎᒻᐱᕆ 24, 2021 ᑎᑭᓪᓗᒍ:</u>

5.2.3 ᐱᔭᐅᙱᓗᓂ ᐊᕕᒃᑐᖅᓯᒪᔪᑦ 5.2 ᕐᑯᓛᓂᑦ, ᐃᖃᓗᒐᓱᒃᑎᓪᓗᒋᑦ ᐃᓗᐊᓂᑦ ᐊᒻᒪᓗ/ᐅᕝᕙᓘᓐᓃᑦ ᐊᑭᐊᓂᑦ ᐃᒪᐃᑦ ᐅᑯᓄᖓ ᑲᒪᓂᕐᒧᑦ ᓇᐃᓴᖅᓯᔾᔪᑏᑦ ᐊᑐᓂ ᐃᖃᓗᒐᓱᒃᑎᓪᓗᒋᑦ ᐊᐅᓪᓚᖅᓯᒪᑎᓪᓗᒋᑦ: ᑭᖑᕐᓚᓂᐊᕐᓂᒥᒃ ᐊᐅᓚᑦᓯᓃᑦ ᐊᕕᑦᑐᓯᒪᓂᖓ 1, ᓄᓇᕗᑦ ᑲᓇᖕᓇᖓᓂᑦ, ᓄᓇᕕᒃ ᑲᓇᖕᓇᖓᓂᑦ, ᕿᑭᖅᑖᓗᑉ ᐃᑭᖓᓄᑦ ᐱᓇᖕᓇᖓᓂᑦ ᕿᑭᕐᑖᓗᑉ ᐃᑭᖓᓄᑦ ᑲᓇᖕᓇᖓᓂᑦ, ᑭᖑᕐᓚᓂᐊᕐᓂᒥᒃ ᐊᐅᓚᑦᓰᓃᑦ ᐊᕕᑦᑐᓯᒪᓂᖓ 4, ᐊᒻᒪᓗ ᐅᕝᕙᓗᓐᓃᑦ ᑭᖑᕐᓇᓂᐊᕐᓂᒥᒃ ᐊᐅᓚᑦᓯᓃᑦ ᐊᕕᑦᓱᒥᒪᓂᖓ 5, ᐃᖃᓗᕋᓛᑦ ᐱᔭᐅᒐᓱᐊᕋᑎᒃ ᐱᔭᐅᔪᑦ ᖀᖏᐅᑎᑉᐸᑕ 10 ᐳᓴᒧᑦ ᑭᖑᕐᓚᑕᐅᔪᑦ ᐅᖃᒥᓂᖏᓐᓄᑦ ᓯᕗᓪᓕᒥ ᐱᖓᓱᕐᑐᓂ ᑲᓕᑕᕕᓂᐅᑎᓪᓗᒋᑦ, ᓗᓴᒥᒃ ᑎᒍᒥᐊᕐᑐᖅ ᐅᒥᐊᕐᒥᓗᓐᓃᑦ ᐊᐅᓚᑦᔨᔪᖅ ᓃᑦᓴᐅᑎᒋᐊᐱᒋᐊᓕᒃ ᐃᖃᓗᓐᓂᐊᕕᒻᒥᓂᑦ 5 ᒣᓕᓄᑦ ᐅᖓᓱᓐᓂᓕᒻᒧᑦ ᐃᖃᓗᓐᓂᐊᕕᒋᕿᓐᓇᑕᒥᓂᑦ. ᐅᒥᐊᖅ ᓃᑦᓴᐱᑐᐊᕈᓂ 5 ᒣᓕᓄᑦ ᐅᖓᓱᓐᓂᓴᒧᓪᓗᓃᑦ ᑲᓕᕝᕕᒋᕿᓐᓇᑕᒥᓂᑦ, ᑲᓕᕝᕕᓕᕐᒥᔭᖓ ᓯᕗᓪᓕᐸᐅᓂᕋᕐᑕᐅᒋᐊᓕᒃ ᐱᖓᓲᔪᕐᑐᕕᓪᓗᓂ ᑲᓕᓐᓂᐊᑎᓪᓗᒍ. ᓗᓴᒥᒃ ᑎᒍᒥᐊᕐᑐᖅ ᐅᒥᐊᕐᒥᓗᓐᓃᑦ ᐊᐅᓚᑦᓱᔾ ᐊᓪᓚᕐᑎᒥᓂ ᐊᓪᓚᒋᐊᓕᒃ (ᐅᖃᐅᓯᑦᓴᒥᓂᒃ ᐊᓪᓚᕕᑦᓴᒥ) ᓱᕐᕐᑯᐃᑐᒥᒃ ᐱᑦᑐᓕᒐᓱᐊᕐᓂᒥᓂᒃ ᑲᓕᑕᕕᓂᖏᑦ ᐃᖃᓗᕋᓛᓂᒃ ᐱᑕᖃᓗᐊᕐᑐᕕᓂᐅᑐᐊᕐᐸᑕ , ᓇᓃᓐᓂᕕᓂᕐᒥᓂᒃ ᓇᓗᓐᕐᓯᓗᓂ (ᓄᓇᖕᖑᐊᑎᒍᑦ ᓇᓂᑯᑦᓯᐊᓂᓪᓗᑐᖅ ᑕᕐᓯᓗᒍ) ᐃᖃᓗᕋᓛᓂᒃ ᐱᕕᕕᓂᕐᒥᓂᒃ ᑭᓗᑯᒃᓪᑯᓂᒃ ᐊᑐᕐᓗᓂ ᐅᕐᑯᒥᓐᓂᖏᑦ ᓇᓗᓐᕐᒥᓗᒋᑦ. ᑖᒃᑯᐊ 5.2.3-ᒥ ᒪᓕᑦᑕᐅᒋᐊᓖᑦ ᐊᑐᕐᑐᑦ ᐱᒋᐊᕐᓱᑎᒃ 0001 UTC ᔪᓐ 30, 2021 2400 UTC ᓯᐸᑎᒻᐱᕆ 24, 2021 ᑎᑭᑦᓱᒍ.

ᓇᐃᓈᖅᓯᒪᔪᖅ: ᐱᑕᖃᖅᓂᖏᓐᓄᑦ ᖃᓄᐃᓕᖓᓂᐅᔪᑦ ᐃᖃᓗᕋᓛᑦ ᑕᐃᑲᓂ ᐅᐊᖕᓇᔾᖓᓂᑦ ᐱᓇᖕᓇᒥᑦ ᓂᐅᕗᓐᓛᓐ ᐃᖃᓗᓕᕆᓂᕐᒧᑦ ᑎᒥᕐᑯᑖ (NAFO) ᐃᓂᑦ 2 + ᐊᕕᒃᑐᖅᓯᒪᔪᑦ 3K (ᑭᒡᓕᓯᓂᐊᖅᓯᒪᔪᑦ ᐅᖃᐅᔾᔨᒋᐊᕈᑏᑦ ᐅᓂᒃᑳᖏᑦ 2020/02)

- ᐱᑕᖃᕐᕕᐅᔪᑦ ᐅᓄᖅᓯᒋᐊᖅᓯᒪᔪᑦ ᐊᖏᔪᒻᒪᕆᖕᒥᒃ ᑕᐃᑲᖕᒐᓂᑦ 2003-ᒥᑦ 2010-ᒧᑦ. ᐱᑕᖃᕐᕕᐅᔪᑦ ᐱᓕᕆᑎᓪᓗᒋᑦ 2010-2015 ᒥᒃᓴᐅᓴᒃᑕᐅᓯᒪᓚᐅᖅᑐᑦ ᓇᐸᖓᓂᑦ ᑲᑕᖅᑳᖅᑎᓐᓇᒋᑦ (1978–1990) ᕐᑯᕝᕙᓯᓕᓈᖕᓃᑦ.
- ᐃᖅᑲᓇᐃᔭᓕᖅᑎᑦᑎᓂᖅ (ᐱᑕᖃᕐᓂᖏᓐᓄᑦ ᐃᖃᓗᕋᓛᑦ ᐊᖏᓂᖃᖅᑐᑦ < 15 ᓴᓐᑎᒦᑕᓂᒃ) ᑕᐃᑲᖕᒐᓂᑦ 2000 ᐅᖓᑖᓃᓚᐅᖅᑐᑦ ᐊᑯᓂᐅᔪᒃᑯᑦ ᑕᑯᔭᐅᒐᔪᖕᓂᖏᑦ ᖃᖓᒃᑰᓂᖓ–ᐋᖅᑭᒃᓱᖅᑕᐅᓯᒪᔪᑦ ᕐᑯᕝᕙᓯᓚᐅᖅᑐᑦ ᑕᐃᑲᓂ 2014-ᒥᑦ.
- ᐃᖃᓗᐃᑦ ᑐᕐᑯᖃᑦᑕᕐᓂᖏᑦ ᐊᑐᖅᑕᐅᔪᓐᓇᕐᓂᖏᑦ ᐊᒃᐸᓯᒃᑑᕐᔪᐊᖅᓯᒪᔪᑦ (< 1%) ᑕᐃᑲᖕᒐᓂᑦ 2006. ᐃᖃᓗᓕᕆᓂᖅ ᓱᓕ ᐊᑐᖅᑕᐅᔪᓐᓇᖕᒋᑎᑕᐅᓚᐅᑲᒃᑐᖅ, ᐱᔭᐅᔪᒪᖕᒋᒐᔪᒃᑐᑦ (ᐃᓚᐅᓪᓗᑎᒃ ᐃᒋᑕᐅᔪᑦ) ᑕᐃᑲᖕᒐᓂᑦ 2006 ᒥᒃᓴᐅᓴᒃᑕᐅᓯᒪᔪᑦ 500 ᐃᒃᑕᕆᖕᓃᑦ.
- ᑲᑎᒪᓃᑦ ᐊᔪᓚᐅᖅᑐᑦ ᐅᕝᕙᓘᓐᓃᑦ ᑕᐃᒪᐃᓐᓂᕋᐃᓗᑎᒃ ᑕᐃᒪᐃᖕᒋᓐᓂᕋᐃᓗᑎᒃ ᐱᑕᖃᕐᓂᖓᓂᒃ ᐅᖃᐅᓯᐅᔪᓄᑦ (ᐃᖃᓗᓕᕆᔨᑦ ᐊᒻᒪᓗ ᐃᒪᕐᒥᐅᑕᓕᕆᔨᑦ ᑲᓇᑕᒦᒃᑯᓐᓂᑦ [DFO] 2012) ᐱᔭᐅᔪᑦ ᐃᖃᓗᒐᓱᖕᓂᐊᖅᑕᐅᔪᑦ ᐱᔾᔪᑕᐅᓪᓗᑎᒃ ᓇᓗᓇᐃᖅᑎᕐᑯᓪᓗᒋᑦ ᐃᓱᒪᓘᑕᐅᔪᑦ ᑕᒪᒃᑯᐊ ᐱᕝᕕᐅᔪᑦ ᑎᑎᖅᑲᕐᑯᑎᖏᓐᓂᒃ ᐊᒻᒪᓗ ᐱᐊᓂᒃᓯᒪᖕᒋᑦᑐᑦ ᑎᑎᖅᑲᕐᑯᑏᑦ ᑕᐃᑲᓂ ᐋᖅᑭᖑᐊᖅᑕᐅᓯᒪᔪᓂᑦ ᐋᖅᑭᒃᓲᑕᐅᓂᖏᓐᓄᑦ.
- ᐊᓯᖏᑦ ᐊᑐᖅᑕᐅᖕᒑᕈᓐᓇᖅᑐᑦ ᑕᒪᒃᑯᓄᖓ ᐱᔭᐅᔪᓐᓇᖅᑐᑦ ᐊᖏᓛᑦ ᐱᑕᖃᕐᕕᐅᓂᖅᑲᕐᔪᒃᑐᓂᒃ (LRP) ᐃᓱᒪᒋᔭᐅᓯᒪᔪᑦ. ᑭᓯᐊᓂᓕ, ᐃᓱᒪᒋᓪᓗᒋᑦ ᐊᔪᕐᓇᕈᑏᑦ ᐊᒃᑐᐊᔪᑦ ᐊᑐᓕᖅᑎᑕᐅᓂᖏᑦ ᐱᔭᐅᔪᓐᓇᖅᑐᑦ ᐊᖏᓛᑦ ᐱᑕᖃᕐᕕᐅᓂᖅᑲᕐᔪᒃᑐᓂᒃ (LRP) ᐋᖅᑭᒃᑕᐅᓯᒪᔪᑦ ᑕᒪᒃᑯᓄᖓ ᐃᖃᓗᕋᓛᖏᓐᓄᑦ ᐃᓚᐅᓪᓗᑎᒃ ᐃᖅᑲᓇᐃᔭᓕᖅᑎᑦᑎᓚᐅᓱᖓᖃᑦᑕᕐᓂᕐᒧᑦ, ᐊᔾᔨᒌᖕᒋᑦᑐᑦ ᐊᕕᒃᑐᖅᓯᒪᓂᖏᑦ, ᐊᒻᒪᓗ ᐊᓯᖏᑦ ᑎᑎᖅᑲᑦ ᑭᒡᓕᓕᖅᓯᓯᒪᔪᑦ, ᐊᓯᖏᑦ ᑕᒪᒃᑯᐊ ᐱᔭᐅᔪᓐᓇᖅᑐᑦ ᐊᖏᓛᑦ ᐱᑕᖃᕐᕕᐅᓂᖅᑲᕐᔪᒃᑐᓄᑦ (LRP) ᐊᑐᖅᑕᐅᖕᒑᕈᓐᓇᖅᑐᑦ ᐊᖏᖅᑕᐅᓚᐅᖕᒋᑦᑐᑦ.
- ᐱᑕᖃᖕᒋᑦᑐᖅ ᐱᔭᐅᔪᓐᓇᖅᑐᑦ ᐊᖏᓛᑦ ᐱᑕᖃᕐᕕᐅᓂᖅᑲᕐᔪᒃᑐᓄᑦ (LRP) ᖃᐅᔨᓴᖅᑕᐅᓯᒪᔪᓂᒃ (ᐃᓚᐅᓪᓗᑎᒃ ᐃᖃᓗᓕᕆᔨᑦ ᐊᒻᒪᓗ ᐃᒪᕐᒥᐅᑕᓕᕆᔨᑦ ᑲᓇᑕ [DFO] 2012) ᐃᓱᒪᒋᔭᐅᓯᒪᔪᑦ ᐊᑐᖅᑕᐅᔪᓐᓇᕐᓗᑎᒃ ᒫᓐᓇᐅᖅ.
- ᐱᑕᖃᖏᓐᓂᖏᓐᓄᑦ ᐱᔭᐅᔪᓐᓇᖅᑐᑦ ᐊᖏᓛᑦ ᐱᑕᖃᕐᕕᐅᓂᖅᑲᕐᔪᒃᑐᓄᑦ (LRP), ᐊᔪᕐᓇᖅᑐᖅ ᓇᓗᓇᐃᔭᕆᐊᒃᓴᖅ ᓇᓕᐊᒃ ᐊᕕᒃᑐᖅᓯᒪᔪᑦ ᑕᐃᑲᓂ ᐅᔾᔨᖅᓱᕐᓗᑎᒃ ᐊᑐᖅᑕᐅᔪᓐᓇᖅᑐᑦ (PA) ᐋᖅᑭᒃᓱᖅᑕᐅᓯᒪᔪᑦ ᑕᒪᒃᑯᓄᖓ ᐱᑕᖃᕐᑐᓄᑦ ᒫᓐᓇ ᐃᓗᐊᓂᑦ. ᐃᒪᓐᓈᖅᑐᖅᑕᐅᔪᖅ ᐋᖅᑭᒋᐊᕈᑏᑦ ᐊᒻᒪᓗ ᐅᔾᔨᖅᓱᕐᓗᑎᒃ ᑲᒪᔾᔪᑏᑦ ᐊᑐᖅᑕᐅᓗᑎᒃ ᑖᒃᑯᓄᖓ ᐅᒃᑯᐃᖓᔪᓄᑦ ᐃᖃᓗᓕᕆᔾᔪᑎᓄᑦ.