ᑐᓂᔭᐅᔪᑦ ᐅᕗᖓ

ᓄᓇᕗᒻᒥ ᐆᒪᔪᓕᕆᔨᖅᐊᒃᑯᑦ ᑲᑎᒪᔨᖏᑦ ᐊᒻᒪᓗ ᓄᓇᕕᒻᒥ ᑕᕆᐅᕐᒥᐅᑕᓕᕆᔨᒃᑯᑦ ᑲᑎᒪᔨᖏᑦ

ᐆᒧᖓ

ᑐᑭᓯᒋᐊᒃᑲᓐᓂᓂᕐᒧᑦ: ᐃᓱᒪᓕᐅᓂᕐᒧᑦ: X ᐊᑐᓕᕐᑯᔭᐅᔪᑦ:

ᐱᔾᔪᑎᖓ: ᐅᖓᕙᕆᐊᖅᑕᐅᓂᖏᑦ ᒪᓕᒋᐊᓕᓐᓂᒃ ᐃᖃᓗᒃᑕᐅᖃᓯᐅᑎᔪᓄᑦ ᐱᕈᓕᓴᖅᑐᓄᑦ ᐊᐅᐸᖅᑐᓄᑦ ᐃᖃᓗᓐᓄᑦ (*Sebastes mentella* ᐊᒻᒪ *Sebastes fasciatus*) ᐅᑭᐅᖅᑕᖅᑐᒥᑦ ᑭᖑᐸᐸᕋᓱᒃᑯᕕᒻᒧᑦ ᐱᖓᓐᓇᖓᓂ ᖃᐅᔨᓴᕐᕕᐅᔪᑉ ᐃᓂᖓᓂ ᐊᒻᒪ ᑲᓇᓐᓇᒥᑦ ᖃᐅᔨᓴᖅᑕᐅᔪᑉ ᐃᓂᖓᓂ ᒫᔾᔨ 31, 2023-ᒧᑦ.

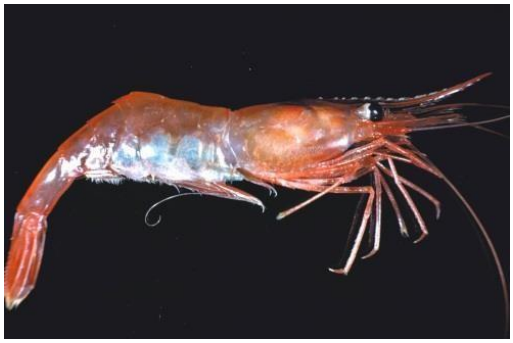

ᐅᑭᐅᖅᑕᖅᑐᒥᑦ ᑭᖑᐸᐸᐃᑦ (*Pandalus borealis*)

ᐳᑭᓪᒃ ᑭᖑᐸᐸᐃᑦ (*Pandalus montagui*)

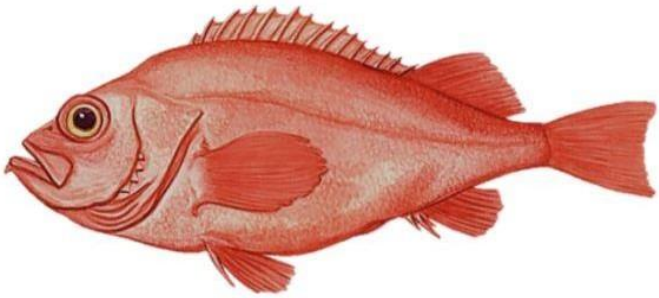

ᐊᐅᐸᖅᑐᖅ ᐃᖃᓗᒃ *(Sebastes mentella* ᐊᒻᒪ *S. fasciatus)*

ᖃᓄᐃᓕᐅᕐᓂᐅᓯᒪᔪᑦ

ᒪᕐᕉᒃ ᑭᖑᐸᐸᐃᑦ ᐊᔾᔨᒌᙱᑦᑑᒃ *(P. borealis* ᐊᒻᒪ *P. montagui)* ᐱᑕᖃᐅᖅᑐᑦ ᐅᑭᐅᖅᑕᖅᑐᒥᑦ ᑭᖑᐸᐸᕋᓱᐊᕐᓂᐅᔪᓂᒃ ᑕᐅᕙᓂ ᕿᑭᖅᑖᔫᑉ ᐃᑭᕋᓴᖓᓂ ᐊᒻᒪ ᑲᓇᓐᓇᖓᓂ ᓱᓪᓗᐊᓗᒻᒥᑦ. ᑖᓐᓇ ᐃᖃᓗᒐᓱᐊᕐᓂᐅᔪᖅ ᐊᐅᓚᑕᐅᔪᖅ ᒪᓕᑦᓱᑎᒃ ᒪᕐᕉᓐᓂᒃ ᐃᖃᓗᒐᑦᓴᓂᒃ ᖃᐅᔨᓴᕐᓂᐅᔪᓂᒃ ᐃᓂᐅᔪᓂᒃ, ᐱᖓᓐᓇᖓᓂ ᖃᐅᔨᓴᕐᕕᐅᔪᑉ ᐃᓂᖓᓂ (WAZ) ᐊᒻᒪ ᑲᓇᓐᓇᒥᑦ ᖃᐅᔨᓴᖅᑕᐅᔪᑉ ᐃᓂᖓᓂ (EAZ) (ᐃᓚᒍᑕᖓ 1).

ᐅᑐᐱᕆ 2020-ᒥᑦ, ᑭᒡᒐᖅᑐᐃᔨᐅᔪᑦ ᑕᕆᐅᕐᒥᑦ ᐅᑭᐅᖅᑕᖅᑐᒥᑦ ᑭᙵᐸᐸᓕᕆᔨᑦ ᐅᖃᐅᓯᖃᓚᐅᖅᑐᑦ ᐊᒥᓱᓂᑦ ᐱᕈᓕᓴᖅᑐᓂᒃ ᐊᐅᐸᖅᑐᓂᒃ ᐃᖃᓗᓐᓂᒃ ᐃᖃᓗᒃᑕᐅᖃᓯᐅᑎᔪᓂᒃ ᑕᐃᑲᓂ ᑲᓇᓐᓇᒥᑦ ᖃᐅᔨᓴᖅᑕᐅᔪᑉ ᐃᓂᖓᓂ (ᕿᑭᖅᑖᔫᑉ ᐃᑭᕋᓴᖓ ᐱᖓᓐᓇᖅ) ᐊᒻᒪ ᑭᖑᐸᐸᓐᓂᐊᕐᕕᐅᖃᑦᑕᖅᑐᖅ ᐃᓂᖓ (SFA) 4 ᑕᐃᒪᐃᓕᖓᓂᖓᓄᑦ ᐅᖓᓯᓪᓕᒋᐊᕆᐊᖃᓲᖑᒻᒪᑕ ᒪᓕᑦᑕᐅᕐᑯᔭᐅᔪᓂᑦ ᓚᐃᓴᓐᓯᒥᒃ (COL).

ᑖᒃᑯᐊ ᒪᓕᒋᐊᓖᑦ ᑕᐃᒪᐃᑎᑦᑎᕗᑦ ᐅᒥᐊᕐᔪᐊᑦ ᐊᓯᔾᔨᕆᐊᓕᒃ ᐃᖃᓗᒐᓱᕝᕕᒋᔭᖏᓐᓂᒃ ᐊᑦᑎᓂᖅᐹᒥᑦ 10 ᐃᒫᓂ ᒪᐃᔪᓂᒃ ᐃᖅᑲᖓᓃᑦᑐᑦ ᐃᖃᓗᐃᑦ ᐃᖃᓗᒃᑕᐅᖃᓯᐅᑎᔪᑦ (ᐊᐅᐸᖅᑐᑦ ᐃᖃᓗᐃᑦ ᐱᖃᓯᐅᑎᓗᒋᑦ) ᐅᓂᐊᖅᑎᓪᓗᒋᑦ ᖃᖏᐅᑎᐸᐸᑦ ᐋᖅᑭᑦᓯᒪᕙᒋᖅᑐᒥᑦ (ᐊᖏᓂᖅᓴᖅ 2.5 ᐳᓴᓐᒥᒃ ᐅᕐᑯᒪᐃᓐᓂᒃᑯᑦ ᑭᖑᐸᐸᖅᑕᐅᔪᓂᒃ, ᐅᕝᕙᓘᓐᓃᑦ 100 ᑭᓗᒍᓛᒻ) (ᐃᓚᒍᑕᖓ 2). ᒫᓐᓇᐅᔪᖅ ᒪᑐᐃᖓᔪᖅᖕᒋᑦᑐᖅ ᐊᐅᐸᖅᑐᓂᒃ ᐃᖃᓗᒐᓱᐊᖃᑦᑕᖅᑐᓂᒃ ᑕᕝᕙᓂ ᐃᓂᐅᔪᒥᑦ. ᐊᐅᐸᖅᑐᓂᒃ ᐃᖃᓗᒐᓱᕝᕕᒃ ᓄᐊᔾᐅᐊᔾᑦ ᐊᑦᑏᓐᑎᒃ ᐃᖃᓗᒐᓱᐊᖅᑏᑦ ᑲᑐᔾᔨᖃᑎᒌᖏᑦ (NAFO) ᐃᓂᖓ ᐊᕕᑦᓯᒪᔪᖅ 2 + ᐊᕕᑦᓯᒪᓂᖓ 3K ᐊᖏᕈᑎᒃᑰᖅᓯᒪᔪᑦ ᑕᐃᒪᙱᓂ 1997-ᒥᑦ.

ᐅᑭᐊᒃᓵᖓᓂ 2020, ᐃᖃᓗᓕᕆᕝᕕᒃ ᐅᓂᒃᑳᓚᐅᖅᑐᖅ ᑖᒃᑯᐊ ᐊᓯᐊᓈᖕᒐᖃᑦᑕᕆᐊᖃᕐᓂᖏᑦ ᐊᑐᖅᑕᐅᒐᔪᓚᐅᖅᑐᖅ ᑖᕙᓂ ᑲᓇᓐᓇᒥᑦ ᖃᐅᔨᓴᖅᑕᐅᔫᑉ ᐃᓂᖓᓂ ᐊᒻᒪ ᑭᖑᐸᐸᓐᓂᐊᕐᕕᐅᖃᑦᑕᖅᑐᖅ ᐃᓂᖓᓂ 4 ᑲᔪᓯᓂᖃᑦᓯᐊᓚᐅᖅᑐᖅ ᑭᖑᐸᐸᓐᓂᐅᖃᑦᑕᖅᑐᒥᑦ, ᑮᓇᐅᔾᔭᓴᕐᓂᕐᒧᑦ ᐃᓱᒫᓗᑕᐅᓪᓗᑎᒃ ᑕᕆᐅᕐᒥᑦ ᑭᖑᐸᐸᕋᓱᐊᖅᑐᓄᑦ. ᐱᑕᖃᖃᑦᑕᕐᓂᖓ ᐊᒥᓱᓂᒃ ᐱᕈᓕᓴᖅᑐᓂᒃ ᐊᐅᐸᖅᑐᓂᒃ ᐃᖃᓗᓐᓂᒃ ᐃᖃᓗᒃᑕᐅᖃᓯᐅᑎᔪᓂᒃ ᑐᐊᕕᕐᓇᑑᓂᕋᖅᑕᐅᓚᐅᖅᑐᖅ ᐊᒻᒪ ᑕᐃᒪᐃᒐᔪᙱᑦᑑᒐᓗᐊᑦ. ᐊᐅᓚᑦᓯᔾᔨᑦ ᑲᒪᒋᐊᖃᕐᓂᖏᑦ ᐅᓚᕕᓴᑦᑕᐅᓂᖏᓐᓄᑦ ᑭᖑᐸᐸᓐᓂᐊᕐᓂᐅᔪᒥᑦ ᑐᐊᕕᕐᓇᓚᐅᖅᑐᖅ ᐃᖃᓗᒐᓱᓐᓂᕐᒧᑦ ᐱᕕᖃᕐᓂᐅᔪᖅ ᐃᓱᓕᓕᓚᐅᕐᒪᑦ ᓯᑯᓗ ᖃᓄᐃᓕᖓᓕᕐᓂᖓᓄᑦ. ᐊᒥᓱᕐᔪᐊᖑᓂᖏᑦ ᐊᐅᐸᖅᑐᑦ ᐃᖃᓗᐃᑦ ᐃᖃᓗᒃᑕᐅᖃᓯᐅᑎᔪᓂᒃ ᑲᔪᓯᓯᒪᔪᖅ 2021-22-ᒧᑦ ᐃᖃᓗᒐᓱᓐᓂᕐᒧᑦ ᑐᙵᕕᖃᕐᓗᑎᒃ ᐱᓕᕆᕝᕕᒥᑦ ᐅᓂᒃᑳᓕᐊᓂᒃ ᐊᒻᒪ ᓂᕆᐅᒋᔭᐅᔪᖅ ᑲᔪᒍᓐᓇᕐᓂᐊᕐᓂᖓᓂ 2022-23-ᒥᑦ.

ᓄᕕᐱᕆ 2020-ᒥᑦ, ᐱᓕᕆᕝᕕᒃ ᑐᓴᕈᒪᓚᐅᖅᑐᑦ ᐃᖃᓗᓕᕆᔨᓂᒃ ᐊᒻᒪ ᓄᓇᕗᒻᒥᑦ ᐆᒪᔪᓕᕆᔨᕐᔪᐊᒃᑯᑦ ᑲᑎᒪᔨᖏᓐᓂᒃ (NWMB) ᐊᒻᒪ ᓄᓇᕕᒻᒥ ᑕᕆᐅᕐᒥᑦ ᐆᒪᔪᓕᕆᔨᕐᔪᐊᒃᑯᑦ ᑲᑎᒪᔨᖏᓐᓂᒃ (NMRWB) ᐃᖅᑲᓇᐃᔭᖅᑎᖏᓐᓂᒃ ᐊᐅᓚᑦᑎᓂᐅᑲᐃᓐᓇᕐᓂᐊᖅᑐᒥᑦ ᑲᒪᓂᕐᒧᑦ ᐊᒥᓱᓂᒃ ᐊᐅᐸᖅᑐᓂᒃ ᐃᖃᓗᓐᓂᒃ ᐃᖃᓗᒃᑕᐅᖃᓯᐅᑎᔪᓂᒃ ᐃᖃᓗᒐᓱᐊᖅᑏᑦ ᐊᓂᒍᐃᔪᓐᓇᕐᑯᓪᓗᒋᑦ ᐊᒥᐊᒃᑯᖓᓂ 2020-21 ᑭᖑᐸᐸᕋᓱᐊᕐᓂᕐᒧᑦ, ᐃᓱᒪᒋᖃᓯᐅᑎᓗᒍ ᐊᑦᑐᐃᓂᐅᑐᐃᓐᓇᕆᐊᓕᒃ ᐊᐅᐸᖅᑐᓄᒃ ᐃᖃᓗᓐᓄᑦ ᐃᖃᓗᒐᕋᓂᑦ. ᐊᑐᑲᐃᓐᓇᕐᓂᐊᖅᑐᒥᑦ ᐋᖅᑭᑦᓯᓂᕐᒥᑦ ᐊᑐᖅᑕᐅᓂᐊᓚᐅᖅᑑᒐᓗᐊᖅ ᐃᖃᓗᒐᓱᐊᕐᓂᕐᒧᑦ ᐱᓕᕆᓂᕐᒧᑦ ᐃᖃᓗᒐᓱᐊᖅᑎᓄᑦ ᐊᑦᑐᖅᑕᐅᓯᒪᔪᓂᒃ ᐃᓂᓂᑦ ᓯᕗᓂᕋᒥᑦ ᐊᐅᐸᖅᑐᓂᒃ ᐃᖃᓗᓐᓂᒃ ᐃᖃᓗᒃᑕᐅᖃᓯᐅᑎᓗᐊᖅᑕᐃᓕᒪᑎᑦᓯᓂᕐᒧᑦ. ᐱᓕᕆᕝᕕᐅᔪᖅ ᐃᓱᒪᕋᖅᓯᐅᓚᐅᖅᑐᖅ ᐃᖃᓗᒐᓱᐊᕐᓂᐅᔪᒥᑦ ᐊᑐᖅᑕᐅᔪᓂᒃ ᐅᖃᖃᑎᖃᖅᓱᑎᒃ ᓄᓇᕗᒻᒥᑦ ᐆᒪᔪᓕᕆᔨᕐᔪᐊᒃᑯᑦ ᑲᑎᒪᔨᖏᓐᓂᒃ ᐊᒻᒪ ᓄᓇᕕᒻᒥ ᑕᕆᐅᕐᒥᑦ ᐆᒪᔪᓕᕆᔨᕐᔪᐊᒃᑯᑦ ᑲᑎᒪᔨᖏᓐᓂᒃ ᐃᖅᑲᓇᐃᔭᖅᑎᖏᓐᓂᒃ ᐊᒻᒪ ᐃᒪᕐᒥᐅᑕᓕᕆᔨᒃᑯᓐᓂᑦ (DFO) ᖃᐅᔨᓴᕐᓂᕐᒧᑦ.

ᓄᕕᐱᕆᐅᑉ ᓄᙳᖏᓐᓂ, ᑕᕆᐅᕐᒥᑦ ᑭᖑᐸᐸᕐᓄᑦ ᒪᓕᑦᑕᐅᕐᑯᔭᐅᔪᑦ ᓚᐃᓴᓐᓂᑦ ᐋᖅᑭᒋᐊᖅᑕᐅᓚᐅᖅᑐᑦ ᐅᒥᐊᕐᔪᐊᑦ ᐅᖓᓯᓪᓕᒋᐊᖃᖅᑐᑎᒃ 5 ᐃᒫᓂ ᒪᐃᔪᓂᒃ ᑲᑎᓪᓗᒋᑦ ᐃᖃᓗᒃᑕᐅᖃᓯᐅᑎᔪᑦ ᐊᐅᐸᖅᑐᓂᒃ ᐃᖃᓗᓐᓂᒃ ᓯᕗᓂᐊᒍᑦ ᐱᖓᓱᔪᖅᑐᓄᑦ ᐊᒧᔭᐅᔪᓂᒃ ᖃᖏᐅᑎᐸᐸᑦ 10 ᐳᓴᓐᒥᒃ ᐅᕐᑯᒪᐃᓐᓂᖓᓄᑦ ᑲᑎᓪᓗᒋᑦ ᑭᖑᐸᐸᖅᑕᐅᔪᓂᒃ (ᐃᓚᒍᑕᖓ 2). ᑖᓐᓇ ᐊᑐᖅᑕᐅᔪᖅ ᐱᕕᖃᖅᑎᑦᑎᒐᔭᖅᑐᖅ ᐊᒥᓱᓂᖅᓴᓂᒃ ᐊᐅᐸᖅᑐᓂᒃ ᐃᖃᓗᓐᓂᒃ ᐃᖃᓗᒃᑕᐅᖃᓯᐅᑎᔪᓂᒃ ᐊᒻᒪ ᐊᓯᐊᓈᖕᒐᓇᐊᖃᙱᓐᓂᖅᓴᐅᓕᕐᓗᑎᒃ. ᑖᓐᓇ ᐊᑐᓚᐅᑲᓐᓂᐊᖅᑐᖅ ᐊᖏᖅᑕᐅᓚᐅᖅᑐᖅ ᐱᓇᓱᐊᕈᓯᕐᓄᑦ 8-ᓄᑦ (ᓄᕕᐱᕆ 26, 2020-ᒥᑦ, ᔭᓐᓄᐊᕆ 21, 2021-ᒧᑦ). ᖃᓄᐃᓕᖓᓕᕐᓂᖓ ᐊᑲᐅᙱᓕᐅᕈᑕᐅᔪᖅ 2021-ᒧᑦ, ᐊᑐᓚᐅᑲᓐᓂᐊᖅᑐᖅ ᐊᖏᖅᑕᐅᓕᓚᐅᖅᑐᖅ ᒪᕐᕈᒃᑲᓐᓃᓐᓄᑦ 8 ᐱᓇᓱᐊᕈᓯᕐᓄᑦ (ᒪᐃ 28, 2021-ᒥᑦ ᔪᓚᐃ 23, 2021-ᒧᑦ ᐊᒻᒪ ᔪᓚᐃ 30, 2021-ᒥᑦ ᓯᑎᐱᕆ 24, 2021-ᒧᑦ) ᑲᔪᓯᓂᖃᑦᓯᐊᕐᑯᓪᓗᒍ ᐃᖃᓗᒐᓱᐊᕐᓂᐅᔪᖅ. ᑭᖑᓪᓕᕐᒥᑦ, ᐅᖓᕙᕆᐊᖅᓯᒪᔪᖅ ᐊᑐᓚᐅᑲᓐᓂᐊᖅᑐᖅ ᐊᖏᖅᑕᐅᓚᐅᖅᑐᖅ ᓯᑎᐱᕆ 25, 2021-ᒥᑦ ᐊᕐᕌᒍᑉ ᐊᒥᐊᒃᑯᖓᓄᑦ (ᓯᑎᐱᕆ 25, 2021-ᒥᑦ ᑎᓯᐱᕆ 31, 2021-ᒧᑦ).

ᑖᓐᓇ ᑐᕋᖅᑕᐅᓇᓱᐊᖅᑐᖅ, ᐱᓕᕆᔾᔪᓯᖅ ᑭᓪᓕᖃᖅᑎᑕᐅᓚᐅᖅᑐᖅ ᑖᕙᓂ ᑭᖑᐸᐸᓐᓂᐊᕐᕕᐅᖃᑦᑕᖅᑐᖅ ᐃᓂᖓᓂ 4 ᐊᒻᒪ ᕿᑭᖅᑖᓗᑉ ᐃᑭᕋᓴᖓᓂ ᐱᖓᓐᓇᖓᓂ ᐊᐅᓚᑦᓯᓂᐅᔪᓂᒃ ᓄᕕᐱᕆᒥᑦ. ᒪᐃ ᓄᙳᖏᓐᓂᒃ, ᐊᖏᓂᖓ ᐊᖏᓪᓕᒋᐊᖅᑕᐅᓚᐅᖅᑕᖅ ᐃᓚᓕᐅᑎᓪᓗᓂ ᑭᖑᐸᐸᓐᓂᐊᕐᕕᐅᖃᑦᑕᖅᑐᖅ ᐃᓂᖓᓂ 5. ᓄᓇᕗᒻᒥᑦ ᐊᒻᒪ ᓄᓇᕕᒻᒥᑦ ᓴᓂᕐᕙᑦᑕᐅᓯᒪᔪᑦ ᑎᒍᒥᐊᖅᑏᑦ ᖃᖏᐅᑎᑐᐃᓐᓇᕆᐊᖅᑲᖅᑎᓪᓗᒋᑦ ᕿᑭᖅᑖᓗᑉ ᐃᑭᕋᓴᖓᑕ ᐱᖓᓐᓇᖓᓂ ᐊᒻᒪ ᓄᓇᕗᑦ/ᓄᓇᕕᒃ ᑲᓇᓐᓇᖓᓂ ᐊᐅᑦᓯᓂᐅᔪᓂᒃ ᑕᕝᕙᓂᓴᐃᓐᓇᖅ, ᐅᖓᕙᕆᐊᖅᑕᐅᓂᖓ ᑖᑦᓯᒪᖓ ᐊᑐᖃᐃᓐᓇᖅᑐᒥᑦ ᓄᓇᕗᑦ / ᓄᓇᕕᒃ ᑲᓇᓐᓇᖓᓂ ᑕᐃᒪᐃᒋᐊᖃᓚᐅᖅᑐᖅ ᐊᐅᓚᑦᓯᓂᐅᔪᒥᑦ.

ᐃ>ᕈ 2022-ᒥᑦ, ᐃᖃᓗᒐᓱᑦᑏᑦ, ᐃᓗᑐᓂᖓᓄᑦ ᐃᖅᑲᓇᐃᔭᖅᑏᑦ ᑕᐃᑲᙵᑦ ᓄᓇᕗᒻᒥᑦ ᐆᒪᔪᓕᕆᔨᕐᔪᐊᒃᑯᑦ ᑲᑎᒪᔨᖏᓐᓂᒃ ᐊᒻᒪ ᓄᓇᕕᒻᒥ ᑕᕆᐅᕐᒥᑦ ᐆᒪᔪᓕᕆᔨᕐᔪᐊᒃᑯᑦ ᑲᑎᒪᔨᖏᓐᓂᒃ, ᐊᒻᒪ ᐃᒪᕐᒥᐅᑕᓕᕆᔨᒃᑯᑦ ᒪᕿᐃᖅᓱᖅᑐᑎᒃ ᑲᑎᓚᐅᖅᑐᑦ ᐅᖃᖃᑎᑏᓂᕐᒧᑦ ᑲᔪᓯᔪᒥᑦ ᐱᓕᕆᐊᖑᔪᒥᑦ ᐊᒻᒪ ᑐᓴᐅᒪᑎᑦᑎᓂᕐᒧᑦ. ᒫᓐᓇᕈᓘᓚᐅᖅᑐᖅ ᓄᐊᑕᐅᓯᒪᔪᑦ ᑐᑭᓯᒋᐊᕈᑎᑦᓴᓂᑦ (ᐃᓚᒍᑕᖓ 3) ᓇᓗᓇᐃᖅᓯᒪᔪᖅ ᐊᑯᓐᓂᖅᓱᖅᑐᒥᑦ ᐊᐅᐸᖅᑐᓂᒃ ᐃᖃᓗᓐᓂᒃ ᐃᖃᓗᒃᑕᐅᖃᓯᐅᑎᓯᒪᔪᑦ 1.3 ᐳᓴᓐᒥᒃ ᐊᒻᒪ ᓄᐊᑕᐅᓯᒪᔪᑦ ᑐᑭᓯᒋᐊᕈᑎᑦᓴᑦ ᐃᑲᔪᖅᓱᖅᑐᑦ ᖃᓄᐃᓕᖓᓕᕆᐊᑦᓴᖓᓂ ᓂᕆᐅᓇᙱᑦᑐᒥᑦ ᐊᑐᖅᑕᐅᖃᑦᑕᖅᑐᓂᒃ. ᒫᓐᓇᐅᔪᖅ, ᐃᑲᔪᖅᓱᖅᑕᐅᔪᑦ ᐃᖃᓗᓕᕆᔨᓂᒃ ᐱᑕᖃᕈᓐᓃᖅᑎᑦᓯᕗᑦᓕᓂᕐᒧᑦ ᐊᒻᒪ ᓇᐅᑦᑎᖅᓱᕐᓂᕐᒧᑦ ᐊᑐᖅᑕᐅᔪᓂᒃ ᒫᓐᓇ ᑕᐃᑰᓇ 5.3.24 ᐊᑐᓚᐅᑲᑦᑐᖅ ᐃᓱᒪᓕᐅᓂᕐᒧᑦ.

ᖃᐅᔨᓴᕐᓂᕐᒧᑦ ᐅᖃᐅᔾᔪᖅᑕᐅᓂᖅ

ᐊᐅᐸᖅᑐᑦ ᐃᖃᓗᐃᑦ ᐃᓛᓐᓂᒃᑯᑦ ᐅᓄᖅᓱᕗᓪᓕᓱᑦ, ᓴᖅᑭᔾᔭᖅᑎᑕᐅᔪᖅ ᒥᑭᔪᒻᒪᕆᓐᓄᑦ ᑕᒪᕐᒥᑲᓴᑦ ᐊᕐᕌᒍᓂᑦ ᐃᓛᓐᓂᓚᐅᓱᖓᕐᓗ ᐊᖏᔪᒻᒪᕆᒻᒥᑦ ᐊᕐᕌᒍᓂᑦ ᖁᓕᓂᑦ ᐅᖓᓯᒋᒍᓐᓇᖅᑐᓂᑦ.
ᑖᒃᑯᐊ ᐅᖓᓯᑦᑑᓂᕆᔭᖏᑦ ᐅᓄᕐᓂᖏᓐᓄᑦ ᐱᕙᓪᓕᐊᓂᐅᔪᑦ ᐱᒻᒪᕆᐅᔪᑦ ᐅᓄᕐᓂᖏᓐᓄᑦ ᐊᑯᓂᐅᔪᒃᑯᑦ.

ᐊᐅᐸᖅᑐᑦ ᐃᖃᓗᐃᑦ ᐊᒻᒪ ᐅᑭᐅᖅᑕᖅᑐᒥᑦ ᑭᖑᑉᐸᐃᑦ ᑕᕝᕙᓂᑦᓴᐃᓐᓈᖅᑎᓪᓗᒋᑦ ᐊᕙᑎᓂᒃ, ᓴᖏᓂᖅᐹᖑᔪᖅ ᖃᐅᔨᓂᕐᒥᑦ ᐃᖃᓗᒃᑕᐅᖃᓯᐅᑎᔪᓂᒃ ᓈᓴᐅᑎᖏᓐᓄᑦ ᐊᓯᖏᓐᓂᒃ ᐃᖃᓗᒐᓱᓐᓂᐅᔪᓂᒃ ᓂᕈᐊᕐᓇᙱᑦᑐᓂᒃ ᐃᖃᓗᒐᓲᑎᓕᓐᓂᒃ ᓱᕐᓗ ᐅᑭᐅᖅᑕᖅᑐᒥᑦ ᑭᖑᑉᐸᕐᓂᒃ. ᐊᐅᐸᖅᑐᑦ ᐃᖃᓗᐃᑦ ᐃᖃᓗᒃᑕᐅᖃᓯᐅᑎᔪᑦ ᐃᓚᖃᑐᐃᓐᓇᕆᐊᓖᑦ ᒪᕐᑮᓐᓂᒃ ᐱᖓᓱᓂᓘᓐᓃᑦ ᐆᒪᔪᓂᑦ (ᐃᓂᖓ ᐱᔾᔪᑕᐅᓪᓗᓂ) ᐃᓛᒃᑰᖓᑎᑕᐅᙱᑦᑐᓂᒃ ᐃᖃᓗᓕᕆᓂᕐᒧᑦ ᐅᓂᒃᑳᓕᐊᓂᒃ ᐅᕝᕙᓘᓐᓃᑦ ᐃᖃᓗᒐᑦᓴᓂᑦ ᖃᐅᔨᓴᕐᓂᕐᒧᑦ ᐱᔾᔪᑕᐅᔪᓂᒃ. ᐊᒥᓲᓂᖏᑦ ᐊᑐᓂ ᐊᐅᐸᖅᑐᑦ ᐃᖃᓗᐃᑦ ᐆᒪᔪᐃᑦ ᐃᖃᓗᒃᑕᐅᖃᓯᐅᑎᔪᓂᒃ ᐊᓯᔾᔨᓲᖅ ᓇᒦᓐᓂᖏᓐᓄᑦ ᓴᓂᒧᑦ.

ᑭᖑᓪᓕᖅᐹᒥᑦ ᖃᐅᔨᓴᖅᑕᐅᓂᖏᑦ ᐊᐅᐸᖅᑐᑦ ᐃᖃᓗᐃᑦ ᐃᖃᓗᒐᑦᓴᐃᑦ ᑕᐃᑲᓂ ᐊᑦᓛᓐᑎᒃ ᐃᖃᓗᓕᕆᓂᕐᒧᑦ ᑲᑐᔾᔨᖃᑎᑏᑦ ᐊᒡᒍᑐᖅᓯᒪᓂᖓ 2 + ᐊᕕᑦᓯᒪᔪᖅ 3K 2016-ᒦᓚᐅᖅᑐᖅ. ᖃᐅᔨᓴᕐᓂᕐᒧᑦ ᖃᐅᔨᔭᐅᓂᑰᔪᑦ ᑕᑯᒃᓴᐅᑎᑦᓯᓚᐅᖅᑐᑦ ᐊᐅᐸᖅᑐᑦ ᐃᖃᓗᐃᑦ ᐅᕐᑯᒪᐃᓐᓂᖏᑦ ᐊᖏᓪᓕᒋᐊᕐᔪᐊᓚᐅᖅᑐᖅ 2003-ᒥᑦ 2010-ᒧᑦ ᐊᒻᒪ ᐅᖃᒪᐃᓐᓂᖓ 2010-2015-ᒥᑦ ᐊᕙᓪᓗᐊᓇᓚᐅᖅᑕᖓ ᓯᕗᓂᐊᒍᑦ (1978-1990) ᖁᑦᑎᓐᓂᖏᓐᓄᑦ. 2016-ᒥᑦ ᖃᐅᔨᓴᕐᓂᐅᔪᖅ ᑕᑯᑦᓴᐅᑎᑦᓯᓚᐅᖅᑐᖅ ᐊᐅᐸᖅᑐᑦ ᐃᖃᓗᐃᑦ ᐱᔭᐅᕙᓪᓕᐊᓂᖏᑦ ᑕᐃᒪᙵᓂ 2000-ᒥᑦ ᖃᑦᓯᓂᖅᓴᐅᓚᐅᖅᑐᖅ ᐊᑯᓂᐅᔪᒥᑦ ᐊᑯᓐᓂᖅᓱᖅᑐᒥᑦ, ᖁᑦᓯᓂᖅᐹᖑᓚᐅᖅᑐᖅ 2014-ᒥᑦ (ᐃᓚᒍᑕᖓ 4, ᐃᓚᒍᑕᖓ 5).

ᒫᓐᓇᕈᓘᓚᐅᖅᑐᖅ ᖃᐅᔨᔭᐅᙱᖅᑐᑦ ᐊᒥᓱᓂᒃ ᐆᒪᔪᓂᒃ ᖃᐅᔨᓴᕐᓂᐅᔪᒥᑦ (ᐊᐅᐸᖅᑐᓄᑦ ᐃᖃᓗᓐᓄᑐᐊᖑᖏᑦᑐᖅ) ᑕᐃᑲᓂ ᐅᐊᓐᓇᖓᓂ ᐊᑦᓛᓐᑎᒃ ᐃᖃᓗᓕᕆᓂᕐᒧᑦ ᑲᑐᔾᔨᖃᑎᑏᑦ ᐊᒡᒍᑐᖅᓯᒪᓂᖓ 2 + ᐊᕕᑦᓯᒪᔪᖅ 3K ᑕᑯᑦᓴᐅᑎᑦᓯᔪᑦ ᐅᓄᖅᓱᕗᓪᓕᕐᓂᖏᓐᓂᒃ ᐱᕈᓕᓴᖅᑐᑦ ᐊᐅᐸᖅᑐᑦ ᐃᖃᓗᐃᑦ ᑕᐃᑲᓂ 2019-ᒥᑦ (2018-ᒦᑦᑐᑦᓴᐅᓚᐅᖅᑐᖅ), ᐊᓯᔾᔨᕐᓂᐅᓪᓗᓂᓗ ᑕᐃᒪᙵᓂ 2016-ᒥᑦ ᖃᐅᔨᓴᕐᓂᐅᔪᒥᑦ.

ᒫᓐᓇᒫᖑᓚᐅᖅᑐᒥᑦ ᑲᑎᓪᓗᒋᑦ ᐅᖁᒪᐃᓐᓂᖏᑦ ᓇᓚᐅᑦᑖᖅᑕᐅᓯᒪᔪᑦ ᐊᐅᐸᖅᑐᓄᑦ ᐃᖃᓗᓐᓄᑦ ᐊᒥᓲᓂᖏᓐᓄᑦ ᑕᐃᑲᓂ ᑭᖑᑉᐸᓐᓂᐊᕐᕕᐅᖃᑦᑕᖅᑐᖅ ᐱᖓᓐᓇᖓᓂ ᖃᐅᔨᓴᕐᕕᐅᔫᑉ ᐃᓂᖓᓂ ᐊᒻᒪ ᑲᓇᓐᓇᒥᑦ ᖃᐅᔨᓴᖅᑕᐅᔫᑉ ᐃᓂᖓᓂ, ᓇᓚᐅᑦᑖᕋᓴᐅᙱᑦᑐᖅ ᐊᑦᑐᐃᓂᐅᔪᖅ ᐱᕈᓕᓴᖅᑐᓂᒃ ᐊᐅᐸᖅᑐᓂᒃ ᐃᖃᓗᓐᓂᒃ ᐃᖃᓗᒃᑕᐅᖃᓯᐅᑎᔪᓂᒃ ᑕᕝᕙᓂ ᐃᓂᐅᔪᓂᒃ ᐅᓄᕐᓂᖏᓐᓄᑦ. ᐃᓚᒋᐊᕐᓗᒍ, ᖃᐅᔨᒪᔭᐅᙱᑦᑐᖅ ᓱᓕ ᒫᓐᓇᒫᖑᓚᐅᖅᑐᒥᑦ ᐊᖏᔫᑏᑦ ᑲᔪᓯᓂᐊᕐᒪᖔᑦ ᐊᑯᓂᐅᔪᒃᑯᑦ ᐅᓄᕐᓂᖏᓐᓄᑦ. ᐃᒪᕐᒥᐅᑕᓕᕆᔨᒃᑯᑦ – ᐃᖃᓗᓕᕆᓂᕐᒧᑦ ᐊᐅᓚᑦᓯᓂᕐᒥᑦ ᑐᓂᓯᓯᒪᔪᑦ ᑐᑦᓯᕋᐅᑎᓂᒃ ᐱᓕᕆᔨᐅᖃᑎᖏᓐᓄᑦ ᕿᒥᕐᕈᔭᐅᓯᒪᔪᓂᒃ ᐃᖃᓗᒐᑦᓴᓂᒃ ᖃᐅᔨᓴᕐᓂᐅᔪᓂᒃ ᐊᐅᐸᖅᑐᓄᑦ ᐃᖃᓗᓐᓄᑦ ᑕᐃᑲᓂ ᐅᐊᓐᓇᖓᓂ ᐊᑦᓛᓐᑎᒃ ᐃᖃᓗᓕᕆᓂᕐᒧᑦ ᑲᑐᔾᔨᖃᑎᑏᑦ ᐊᒡᒍᑐᖅᓯᒪᓂᖓ 2 + ᐊᕕᑦᓯᒪᔪᖅ 3K ᐊᒻᒪ ᐊᒡᒍᑐᖅᓯᒪᓂᖓ 0 (ᖁᖏᐅᑎᔪᖅ ᑲᓇᓐᓇᒥᑦ ᖃᐅᔨᓴᖅᑕᐅᔫᑉ ᐃᓂᖓᓂ).

ᐅᐱᖓᑦᓴᖓᓂᒃ 2021-ᒥᑦ, ᖃᐅᔨᓴᕐᓂᖅᑕᖃᓚᐅᖅᑐᑦ ᐅᓂᐊᖃᑦᑕᕐᓂᖏᑕ ᐊᓯᔾᔨᖅᑕᐅᓂᖏᑦ ᐃᑲᔪᕋᔭᕐᒪᖔᖅ ᐊᒥᓲᓂᖏᓐᓂᒃ ᐊᐅᐸᖅᑐᓂᒃ ᐃᖃᓗᓐᓂᒃ ᐃᖃᓗᒃᑕᐅᖃᓯᐅᑎᔪᓂᒃ. ᐱᔾᔪᑎᒋᔭᖓ ᐱᓕᕆᐊᖅᑐᑉ ᖃᐅᔨᓴᕈᒪᓪᓗᑎᒃ ᐊᑑᑎᖃᕐᓂᖏᑦ ᐊᔾᔨᒌᙱᑦᑐᓂᑦ ᓄᐊᑦᒧᐊ ᐊᕕᑦᑐᖅᓯᒪᓂᖏᑦ

ᐃᖃᓗᒃᑕᐅᖃᓯᐅᑎᓲᓂᒃ ᐱᕈᓕᓴᖅᑐᓂᒃ ᐊᐅᐸᖅᑐᓂᒃ ᐃᖃᓗᓐᓂᑦ. ᒪᖅᕉᒃ ᐆᑦᑑᑏᑦ 17 ᒥᓕᒦᑕᓂᒃ ᐊᒻᒪ 15 ᒥᓕᒦᑕᓂᒃ ᐊᑐᓚᐅᖅᑐᑦ, ᑕᑯᖃᓯᐅᑎᓗᒍ ᐊᑐᖅᑐᑐᖃᕐᒥᑦ 22 ᒥᓕᒦᑕ ᐆᑦᑑᑎ ᐊᑐᖅᑕᐅᒐᔪᓲᖅ ᐃᖃᓗᒐᓱᐊᓕᕆᔨᓄᑦ. ᑖᓐᓇ ᐱᓕᕆᐊᑦᓴᖅ ᑲᔪᓯᑎᑕᐅᓚᐅᖅᑐᖅ ᑕᐃᑲᓂ ᑭᖑᑉᐸᓐᓂᐊᕐᕕᐅᖃᑦᑕᖅᑐᖅ ᐃᓂᖏᓐᓂᑦ 4 ᐊᒻᒪ 5. ᖃᐅᔨᓴᐅᙱᖅᑐᑦ ᓇᓗᓇᐃᖅᓯᓚᐅᖅᑐᑦ ᒥᑭᓪᓕᒋᐊᖅᑕᐅᓂᖓ ᐃᓂᒋᔭᖓᓄᑦ ᐊᒥᓲᙱᓐᓂᖅᓴᐅᓚᐅᖅᑐᑦ ᐊᐅᐸᖅᑐᑦ ᐃᖃᓗᐃᑦ ᐃᖃᓗᒃᑕᐅᖃᓯᐅᑎᔪᑦ 28.37 ᐳᓴᓐᒥᑦ 17 ᒥᓕᒦᑕ ᐆᑦᑑᑎᓄᑦ ᐊᒻᒪ 18.69 ᐳᓴᓐᒥᑦ 15 ᒥᓕᒦᑕ ᐆᑦᑑᑎᓄᑦ.

2022-ᒥᑦ, ᑕᕆᐅᕐᒥᑦ ᐱᓕᕆᓂᖓ ᑲᔪᓯᒍᒪᔪᑦ ᖃᑲᖃᓐᓂᐊᒍᑦ ᖃᐅᔨᓴᕐᓂᕐᒥᑦ ᐊᑐᕐᓗᑎᒃ ᖃᑲᖃᓐᓂᐊᒍᑦ ᐅᓂᐊᖅᑕᐅᓲᑦ ᐋᖅᑭᒋᐊᖅᑕᐅᓗᑎᒃ ᐃᒐᓛᖃᕐᓗᓂ ᐅᓂᐊᕐᓯᓲᖅ ᐊᐅᐸᖅᑐᑦ ᐃᖃᓗᐃᑦ ᐊᓂᖃᑦᑕᕐᑯᓇᒋᑦ ᐊᒻᒪ ᐱᑕᖃᙱᓐᓂᖅᓴᐅᕐᑯᓪᓗᒋᑦ ᐊᐅᐸᖅᑐᑦ ᐃᖃᓗᐃᑦ ᐃᖃᓗᒃᑕᐅᖃᓯᐅᑎᔪᓂᒃ, ᐊᑐᖅᑕᐅᕐᓯᐊᓲᖅ ᑖᓐᓇ ᐊᓯᖏᓐᓄᑦ ᑭᖑᑉᐸᕋᓱᐊᖅᑎᓄᑦ ᓄᓇᕐᔪᐊᓕᒫᒥᑦ. ᑎᑭᓪᓗᒍ ᐱᖓᓱᓄᑦ ᐅᒥᐊᕐᔪᐊᑦ ᐱᖃᑕᐅᓛᖅᑐᑦ ᐱᓕᕆᐊᑦᓴᒧᑦ ᐊᑐᓛᖅᑐᑦ ᐃᓪᓗᒌᓕᓐᓂᒃ ᐅᓂᐊᓲᓂᒃ, ᐊᑕᐅᓯᖅ ᐃᒐᓛᖃᕐᓗᓂ ᐊᒻᒪ ᐊᑕᐅᓯᖅ ᐃᒐᓛᖃᕐᒋᓪᓗᓂ, ᐋᖅᑭᕐᓯᒪᓂᖏᓪᓗ ᐊᔾᔨᒌᓛᙱᑦᑐᑦ ᐃᒐᓛᒥᑦ ᓇᓗᓇᐃᖅᓯᓇᓱᐊᕐᓂᕐᒥᑦ ᐃᖃᓗᒃᑕᐅᖃᓯᐅᑎᔪᑦ ᖁᑦᑎᓐᓂᖏᑦ ᐊᑎᓂᖅᓴᐅᓕᕈᓐᓇᕐᒪᖔᑦ ᒫᓐᓇᔪᖅ 1.3 ᐳᓴᓐᒥᒃ ᐊᑐᖅᑕᐅᙱᒃ 2021-ᒥᑦ ᐃᖃᓗᒐᓱᐊᕐᓂᐅᔪᒥᑦ. ᐃᖃᓗᒐᓱᐊᕐᓇᐅᑎᓪᓗᒍ ᐃᖃᓗᒃᑕᐅᖃᓯᐅᑎᔪᑦ ᓇᐅᑦᑎᖅᓱᖅᑕᐅᕐᓯᐊᓚᖓᔪᖅ ᓱᓕ, ᐱᔭᕇᖅᑕᐅᓯᒪᓕᖅᑲᑦ ᑖᓐᓇ ᐆᑦᑑᑕᐅᔪᖅ ᐱᓕᕆᐊᑦᓴᖅ ᐅᓂᒃᑳᓕᐊᒥᑦ ᐊᑦᑐᐃᓂᕆᔭᖓᓂ ᐊᑐᕐᓂᕐᒥᑦ ᐃᒐᓛᓂᒃ ᐅᓂᐊᓲᓂᒃ ᒪᑦᑎᑦᑕᐅᑎᓂᒃ ᓴᖅᑭᑕᐅᓛᖅᑐᖅ ᑐᓂᔭᐅᓗᓂᓗ ᐱᓕᕆᕝᕕᒻᒧᑦ ᐃᑲᔪᕐᓂᕐᒧᑦ ᓯᕗᓂᑦᓴᒥᑦ ᐃᓱᒪᓕᐅᕆᓂᕐᒥᑦ ᐊᐅᐸᖅᑐᓂᒃ ᐃᖃᓗᓐᓂᒃ ᐃᖃᓗᒃᑕᐅᖃᓯᐅᑎᔪᓂᒃ.

ᖃᑲᖃᓐᓂᐊᒍᑦ, ᓄᐊᑕᐅᓯᒪᔪᑐᖃᕐᓂᒃ ᖃᐅᔨᓴᕐᓂᕐᒥᑦ ᐊᐅᐸᖅᑐᓂᒃ ᐃᖃᓗᓐᓂᒃ ᐃᖃᓗᒃᑕᐅᖃᓯᐅᑎᔪᓂᒃ ᐅᑭᐅᖅᑕᖅᑐᒥᑦ ᑭᖑᑉᐸᕋᓱᐊᕐᓂᐅᔪᒥᑦ ᑲᔪᓯᑎᑕᐅᓚᐅᖅᑐᖅ ᑲᓇᑕᒥ ᑲᑐᔾᔨᖃᑎᒌᓄᑦ ᐆᒪᔪᕋᓛᓄᑦ ᓂᐅᕕᖅᑎᓄᑦ ᐸᐃᓲᓵ ᖃᐅᔨᒃᑲᐃᔨᓄᑦ (ᐃᓚᒍᑕᖓ 6). ᑖᓐᓇ ᐅᓂᒃᑳᓕᐊᖅ ᑐᓂᔭᐅᓚᐅᖅᑐᖅ ᐱᓕᕆᕝᕕᒻᒧᑦ ᐊᐅᔭᖓᓂ 2021-ᒥᑦ ᐃᑲᔪᖅᓱᓂᕐᒧᑦ ᐃᓱᒪᓕᐅᕆᓂᕐᒥᑦ. ᓇᓗᓇᐃᖅᓯᔪᖅ ᑖᒃᑯᐊ ᐊᐅᐸᖅᑐᑦ ᐃᖃᓗᐃᑦ ᐃᖃᓗᒃᑕᐅᖃᓯᐅᑎᔪᑦ ᓱᓕ ᐃᓱᒫᓗᓐᓇᖅᑐᑦ, ᑭᓪᓕᖓᓂ ᖁᖏᐅᑎᓯᒪᙱᑦᑐᑦ ᐱᓗᐊᖅᑐᐊᔫᓂᕐᒥᓪᓗ ᓴᖅᑮᖏᑦᑐᖅ. ᓄᑖᙱᖅᑎᑕᐅᓯᒪᔪᖅ ᐊᐅᐸᖅᑐᓄᑦ ᐃᖃᓗᓐᓄᑦ ᐃᖃᓗᒃᑕᐅᖃᓯᐅᑎᔪᓄᑦ ᐃᒧᓯᒪᔪᖅ ᐅᓂᒃᑳᓕᐊᖅ ᐊᑐᐃᓐᓇᕈᖅᑎᑕᐅᓚᐅᖅᑐᖅ ᒫᔾᔨ 2022-ᒥᑦ (ᐃᓚᒍᑕᖓ 3).

ᓇᐃᓈᖅᓯᒪᔪᖅ ᑐᓯᕋᐅᑎ

2022-ᒥᑦ ᐊᐅᓚᓯᓐᑦ ᑲᔪᓯᓂᖃᕐᑯᓪᓗᒋᑦ, ᐃᒪᐃᓕᐅᕐᑯᔭᐅᔪᑦ:

1. ᐊᑐᐃᓐᓇᐅᑎᑦᓯᒍᒪᓂᕐᒧᑦ ᐊᑯᓂᐅᔪᒥᑦ ᖃᓄᐃᙱᓐᓂᕐᒧᑦ ᐊᒻᒪ ᐲᖅᑕᐅᓗᓂ ᖃᐅᔨᒋᐊᖅᑕᐅᒃᑲᓐᓂᓇᐊᖃᖏᓪᓗᓂ ᑖᓐᓇ ᐊᑲᐅᙱᓕᐅᕈᑕᐅᒐᔪᑦᑐᖅ ᐱᑕᖃᒐᓛᑐᐃᓐᓇᖅᑎᓪᓗᒍ ᐱᑕᖃᙱᑦᑎᐊᒻᒪᓇᑦᑎᓪᓗᒍᓗ ᓄᑖᓂᒃ ᑐᑭᓯᒋᐊᒃᑲᓐᓂᕈᑎᑦᓴᓂᒃ, ᐅᖓᕙᓇᐊᖅᑕᐅᓗᓂ ᒪᓕᒐᓛᑦ ᑕᐃᑲᓂ ᑲᓇᓐᓇᒥᑦ ᖃᐅᔨᓴᖅᑕᐅᔫᑉ ᐃᓂᖓᓂ ᐊᒻᒪ ᐱᖓᓐᓇᖓᓂ ᖃᐅᔨᓴᕐᕕᐅᔫᑉ ᐃᓂᖓᓂ ᑎᑭᓪᓗᒍ ᒫᔾᔨ 31, 2023. ᑕᒪᓐᓇ ᐃᓚᖃᓛᖅᑐᖅ ᓇᐅᑦᑎᖅᓱᒐᔪᖃᑦᑕᕐᓂᕐᒥᑦ ᐊᒻᒪ ᑲᔪᓯᓂᖃᕐᓗᑎᒃ ᑲᑎᒪᓂᕐᒥᑦ ᐊᐅᐸᖅᑐᓄᑦ ᐃᖃᓗᓐᓄᑦ ᐃᖃᓗᒃᑕᐅᖃᓯᐅᑎᔪᓄᑦ ᐱᓕᕆᔨᐅᖃᑎᒌᓄᑦ ᖃᐅᔨᓴᕐᓂᕐᒧᑦ ᐊᑑᑎᖃᕐᓂᕆᔭᖓᓂ.

ᐃᒪᕐᒥᐅᑕᓕᕆᔨᒃᑯᑦ – ᐃᖃᓗᓕᕆᓂᕐᒧᑦ ᐊᐅᓚᓯᓂᕐᒥᑦ ᐊᑐᓕᖅᑎᑦᓯᒐᔭᖅᑐᑦ ᑖᑦᓱᒥᖓ ᑭᖑᑉᐸᓐᓂᐊᕐᕕᐅᖃᑦᑕᖅᑐᖅ ᐃᓂᖏᓐᓄᑦ 4 ᐊᒻᒪ 5 ᑲᔪᓯᓂᐊᖅᑐᓪᓗ ᓇᐅᑦᑎᖅᓱᕐᓂᕐᒥᑦ ᐃᖃᓗᒃᑕᐅᖃᓯᐅᑎᔪᓂᒃ ᐅᑭᐅᖅᑕᖅᑐᒥᑦ ᑭᖑᑉᐸᕈᓱᐊᕐᓂᐅᔪᒥᑦ ᑲᓇᓐᓇᒥᑦ ᖃᐅᔨᓴᖅᑕᐅᔫᑉ ᐃᓂᖓᓂ ᐊᒻᒪ ᑲᓇᓐᓇᒥᑦ ᖃᐅᔨᓴᖅᑕᐅᔫᑉ ᐃᓂᖓᓂ ᖃᓂᒋᔭᖓᓃᑦᑐᕐᓗ ᑭᖑᑉᐸᕐᓂᒃ ᐊᐅᓚᓯᔨᐅᔪᓂᒃ ᑐᑭᓯᐅᒪᓂᖅᓴᐅᓂᕐᒧᑦ ᐊᑦᑐᐃᓂᐅᑐᐃᓐᓇᕆᐊᓕᒻᒥᑦ ᐊᖑᓇᓱᑦᑎᓄᑦ ᐱᐅᖅᓱᐊᕐᓂᕐᒧᓪᓗ ᐊᐅᐸᖅᑐᓂᒃ ᐃᖃᓗᓐᓂᒃ ᐃᖃᓗᒐᑦᓴᓂᑦ. ᖃᑲᖃᓐᓂᐊᒍᑦ, ᐃᒪᕐᒥᐅᑕᓕᕆᔨᒃᑯᑦ ᐃᑲᔪᖅᓱᕐᓂᐊᖅᑐᑦ ᐃᖃᓗᓕᕆᓂᐅᑉ ᐱᒋᐊᕈᑎᒋᔭᖏᓐᓂᒃ ᖃᐅᔨᓴᕐᓂᕐᒧᑦ ᓄᑖᙱᖅᐸᓪᓕᐊᔪᓂᒃ ᐃᖃᓗᒐᓱᓐᓂᕐᒧᑦ ᐱᓕᕆᓂᐅᔪᓂᒃ ᓯᕗᓂᑦᓴᒥᑦ ᐃᖃᓗᒃᑕᐅᖃᓯᐅᑎᙱᓐᓂᖅᓴᐅᓕᕐᓗᑎᒃ ᐊᐅᐸᖅᑐᖅ ᐃᖃᓗᐃᑦ, ᐃᓱᒪᒋᔭᐅᓗᓂᓗ ᑕᐃᒪᐃᑐᐃᓐᓇᕆᐊᖃᕐᓂᖓᓂ ᐊᑐᖃᑦᑕᕐᓂᕐᒥᑦ ᑖᒃᑯᓂᖓ ᐱᓕᕆᓂᐅᔪᓂᒃ ᓯᕗᓂᑦᓴᒥᑦ ᐊᐅᓚᓯᓂᕐᒧᑦ ᐃᓱᒪᓕᐅᕆᓂᕐᒥᑦ, ᓈᒻᒪᑦᑎᓪᓗᒋᑦ. ᖃᓄᐃᓕᐅᕈᓐᓇᕐᓂᓕᒫᖏᓐᓂᒃ ᐱᓕᕆᓂᐊᖅᑐᑦ ᓴᐳᔾᔨᓂᕐᒧᑦ ᐱᕈᖅᐸᓪᓕᐊᓂᕆᔭᖏᑦ ᐊᐅᐸᖅᑐᑦ ᐃᖃᓗᐃᑦ ᐃᖃᓗᒐᑦᓴᓂᑦ ᓇᓕᒧᑏᑎᑦᓯᓯᓐᓈᑦ ᐃᓅᓯᕐᒧᑦ ᑮᓇᐅᔾᔭᓴᕐᓂᕐᒧᑦ

ᐃᓱᒪᒋᔭᐅᔪᓂᒃ ᑭᖑᑉᐸᕋᓱᐊᕐᓂᕐᒧᑦ.

ᑎᑎᕋᖅᑐᖅ: ᐃᖃᓗᓕᕆᓂᕐᒧᑦ ᐊᐅᓚᑦᓯᓂᕐᒥᑦ, ᐃᒪᕐᒥᐅᑕᓕᕆᔨᒃᑯᑦ ᑲᓇᑕᒥ

ᐅᓪᓗᖓ: **ᒪᐃ** 6, 2022

ᐃᓚᒍᑕᖕᒋᑦ

ᐃᓚᒍᑕᖓ 1 – ᓄᓇᖕᖑᐊᖅ ᐃᖅᑲᖓᓂ ᐃᖃᓗᓐᓂᑦ ᐊᒻᒪ ᑭᖑᑉᐸᓂᑦ ᐊᐅᓚᑦᓯᓂᕐᒧᑦ ᐃᓂᒋᔭᐅᔪᑦ ᐊᑦᑏᓐᑎᒃ ᑲᓇᑕᒥ

ᐃᓚᒍᑕᖓ 2 – ᒪᓕᒋᐊᓖᑦ ᓚᐃᓴᓐᓯᒧᑦ ᐋᖅᑭᒋᐊᖅᑕᐅᔪᓄᑦ

ᐃᓚᒍᑕᖓ 3 – ᑎᓯᐱᕆ 2021-ᒥᑦ ᕕᕗᐊᕆ 2022-ᒧᑦ ᐊᐅᐸᖅᑐᑦ ᐃᖃᓗᐃᑦ ᐃᖃᓗᒃᑕᐅᖃᓯᐅᑎᔪᓄᑦ ᐃᒧᓯᒪᔪᖅ ᐅᓂᒃᑳᓕᐊᖅ

ᐃᓚᒍᑕᖓ 4 – ᓇᐃᓈᖅᓯᒪᔪᖅ: ᐃᖃᓗᒐᕐᓴᐃᑦ ᖃᓄᐃᓕᖓᓂᖓ ᐊᐅᐸᖅᑐᓄᑦ ᐃᖃᓗᓐᓄᑦ ᑕᐃᑲᓂ ᐊᑦᑏᓐᑎᒃ ᐃᖃᓗᓕᕆᓂᕐᒧᑦ ᑲᑐᔾᔨᖃᑎᒌᑦ ᐊᒡᒍᑐᖅᓯᒪᓂᖓ 2 + ᐊᕕᑦᓯᒪᔪᖅ 3K (ᖃᐅᔨᓴᕐᓂᓕᕆᓂᕐᒧᑦ ᐅᖃᐅᔾᔪᖅᑏᑦ ᐅᓂᒃᑳᓕᐊᖓᑦ 2020/021)

ᐃᓚᒍᑕᖓ 5 – ᐃᓪᓗᐃᑦᑐᖅ ᓴᖅᑭᑕᐅᔪᖅ: ᐃᖃᓗᒐᕐᓴᐃᑦ ᖃᓄᐃᓕᖓᓂᖓ ᐊᐅᐸᖅᑐᓄᑦ ᐃᖃᓗᓐᓄᑦ ᑕᐃᑲᓂ ᐊᑦᑏᓐᑎᒃ ᐃᖃᓗᓕᕆᓂᕐᒧᑦ ᑲᑐᔾᔨᖃᑎᒌᑦ ᐊᒡᒍᑐᖅᓯᒪᓂᖓ 2 + ᐊᕕᑦᓯᒪᔪᖅ 3K (ᖃᐅᔨᓴᕐᓂᓕᕆᓂᕐᒧᑦ ᐅᖃᐅᔾᔪᖅᑏᑦ ᐅᓂᒃᑳᓕᐊᖓᑦ 2020/021)

ᐃᓚᒍᑕᖓ 6 – ᐃᓪᓗᐃᑦᑐᖅ ᓴᖅᑭᑕᐅᔪᖅ: ᓄᐊᑕᐅᓯᒪᔪᑐᖃᕐᓂᒃ ᖃᐅᔨᓴᕐᓂᕐᒥᑦ ᐊᐅᐸᖅᑐᓂᒃ ᐃᖃᓗᓐᓂᒃ ᐃᖃᓗᒃᑕᐅᖃᓯᐅᑎᔪᓂᒃ ᐅᑭᐅᖅᑕᖅᑐᒥᑦ ᑭᖑᑉᐸᕋᓱᐊᕐᓂᐅᔪᒥᑦ

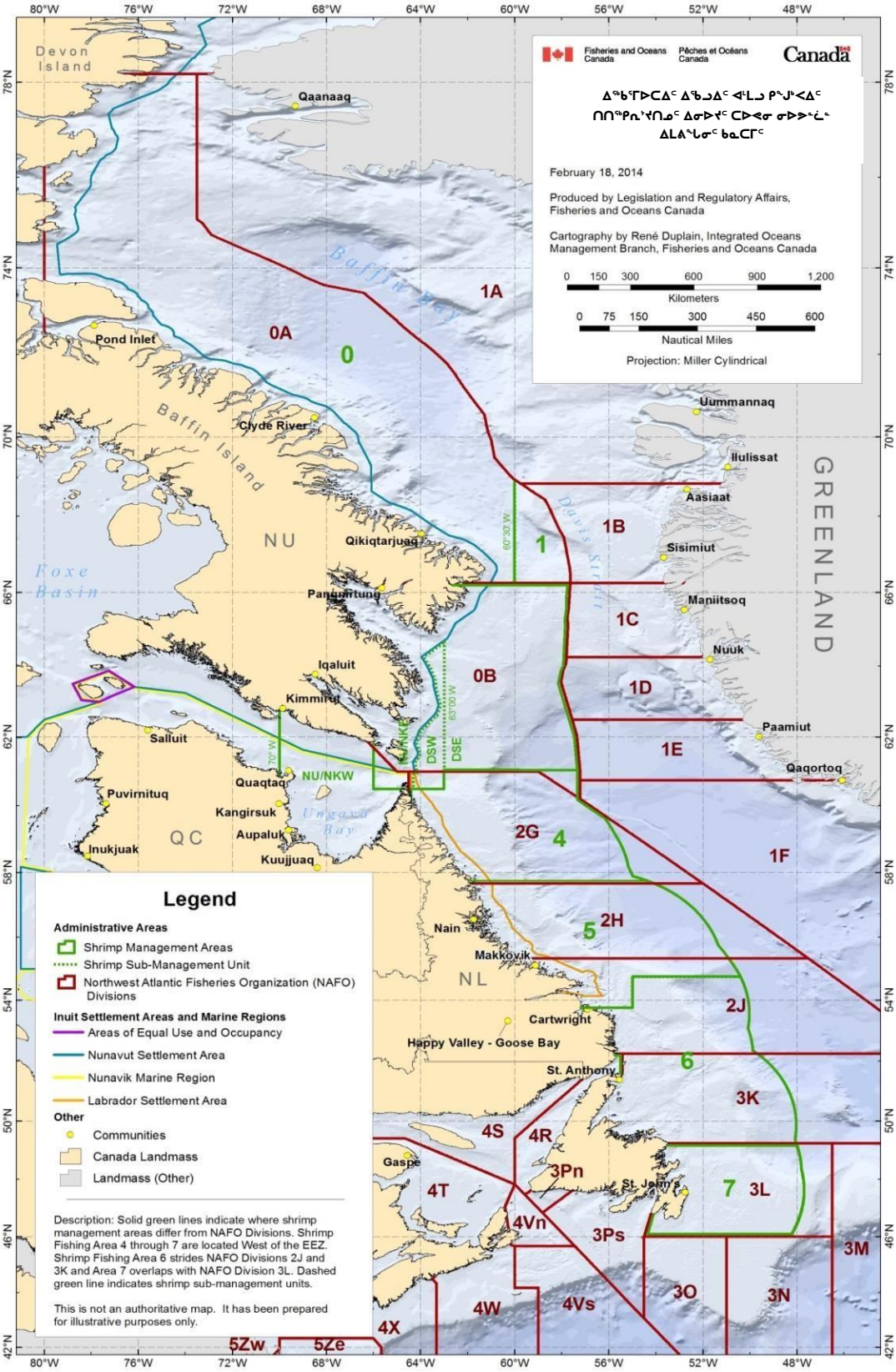
Fisheries and Oceans Canada
Pêches et Océans Canada
Canada
ᐃᖅᑲᖁᒥᐅᑕᐃᑦ ᐃᖃᓗᐃᑦ ᐊᒻᒪᓗ ᑭᖑᒍᑉᐸᐃᑦ
ᑎᑎᖅᑭᕆᔾᔪᑎᓄᑦ ᐃᓂᐅᔪᑦ ᑕᐅᔪᓂ ᓂᐅᐅᓐᓂᒃ
ᐃᒪᕕᖕᒐᓂᑦ ᑲᓇᑕᒥᑦ
February 18, 2014
Produced by Legislation and Regulatory Affairs, Fisheries and Oceans Canada
Cartography by René Duplain, Integrated Oceans Management Branch, Fisheries and Oceans Canada
0 150 300 600 900 1,200
Kilometers
0 75 150 300 450 600
Nautical Miles
Projection: Miller Cylindrical
Devon Island
Qaanaaq
Pond Inlet
Baffin Bay
Baffin Island
Clyde River
Qikiqtarjuaq
Pangnirtung
Iqaluit
Kimmirut
Foxe Basin
NU
Salluit
Quaqtaq
NU/NKW
Puvirnituq
Kangirsuk
Aupaluk
Inukjuak
Kuujjuaq
Ungava Bay
QC
Uummannaq
Ilulissat
Aasiaat
Sisimiut
Maniitsoq
Nuuk
Paamiut
Qaqortoq
GREENLAND
Davis Strait
Nain
Makkovik
NL
Cartwright
Happy Valley - Goose Bay
St. Anthony
Gaspé
St. John's
0A
0
1A
1
1B
1C
1D
1E
1F
0B
2G
4
5
2H
2J
6
3K
4S
4R
3Pn
4T
7
3L
4Vn
3Ps
3M
3O
3N
4W
4Vs
4X
5Zw
5Ze
DSW
DSE
60°30'W
65°00'W
70°W
Legend
Administrative Areas
Shrimp Management Areas
Shrimp Sub-Management Unit
Northwest Atlantic Fisheries Organization (NAFO) Divisions
Inuit Settlement Areas and Marine Regions
Areas of Equal Use and Occupancy
Nunavut Settlement Area
Nunavik Marine Region
Labrador Settlement Area
Other
Communities
Canada Landmass
Landmass (Other)
Description: Solid green lines indicate where shrimp management areas differ from NAFO Divisions. Shrimp Fishing Area 4 through 7 are located West of the EEZ. Shrimp Fishing Area 6 strides NAFO Divisions 2J and 3K and Area 7 overlaps with NAFO Division 3L. Dashed green line indicates shrimp sub-management units.
This is not an authoritative map. It has been prepared for illustrative purposes only.

ᐃᒪᕕᖕᒥᑦ ᑭᖕᒍᒃᐸᖕᓄᑦ ᒪᓕᒃᑕᐅᔭᕆᐊᖃᖅᑎᑕᐅᔪᑦ ᓚᐃᓴᓐᓯᖕᒐᑦ

5.2. ᐃᒪᐃᑉᐸᑦ ᑲᑎᓗᒃᑖᖅᓱᒋᑦ ᐃᖃᓗᒃᑕᐅᔪᑦ ᐊᑕᖕᒋᕐᓗᒋᑦ ᐃᖅᑲᒥᐅᑕᑦ ᐊᔾᔨᒌᙱᑦᑐᑦ ᖃᑭᑕᐅᔪᓂᑦ ᐅᖓᑕᐅᔾᔨᒃᐸᑕ ᐊᖏᓂᖅᓴᐅᓗᑎᒃ 2.5%-ᒥᒃ ᐃᒃᑕᕆᖕᓂᖕᒋᑎᒍᑦ ᐱᔭᐅᔪᑦ ᑭᖑᒃᐸᖕᑕᐅᔪᑦ ᐅᕝᕙᓘᓐᓃᑦ 100 ᑭᓗᒍᕋᒻ, ᓚᐃᓴᓐᓯᒥᒃ ᑎᒍᒥᐊᖅᑎ ᐅᕝᕙᓘᓐᓃᑦ ᐅᒥᐊᕐᔪᐊᒥᒃ ᐊᐅᓚᑦᑎᔨ ᐊᓯᔾᔨᒃᑲᐅᑎᒋᔭᕆᐊᓕᒃ ᐃᖃᓗᒐᓱᒐᖕᒐᓂᒃ ᐃᓂᒥᑦ ᒥᑭᓛᖑᔪᓐᓇᖅᑐᑎᒍᑦ ᖁᓛᑦ (10) ᒪᐃᓕᓂᒃ ᑕᐃᑲᙱᑦ ᐃᓂᒋᓴᖅᑕᖕᒐᓂᑦ ᑲᑎᕝᕕᒋᓴᖅᑕᖕᒐᓂᑦ ᐱᑦᑕᐃᓕᖁᓪᓗᒋᑦ ᐃᖃᓗᒃᑕᖕᒋᓐᓂᒃ ᑖᒃᑯᓇᙱᓗᒃᑖᖅ ᐃᖅᑲᕐᒥᐅᑕᓂᒃ. ᓄᕋᓂᒃᐸᑕ ᐊᒻᒪᓗ ᐊᑕᖕᒋᕐᓗᒋᑦ ᓄᓐᓂᑦ ᑭᖑᓂᐊᒍᑦ, ᑭᖑᓪᓕᖅ ᖃᑭᑕᖕᒋᑦ ᐅᓄᕐᓂᖅᓴᐅᒃᐸᑕ 2.5% ᐃᒃᑕᕆᖕᓂᖕᒐᓄᑦ ᐃᖃᓗᒃᑕᐅᔪᑦ ᑭᖑᒃᐸᐃᑦ ᐅᕝᕙᓘᓐᓃᑦ 100 ᑭᓗᒍᕋᒻ, ᐅᒥᐊᕐᔪᐊᖅ ᑲᔪᓯᔭᕆᐊᓕᒃ ᐃᖏᕐᕋᓗᓂ 10 ᒪᐃᓕᓂᒃ ᐃᓂᒋᔭᒥᓂᒃ ᑲᓕᕝᕕᒋᓴᖅᑕᖕᒐᓂᑦ ᐱᔭᐅᔪᒪᖕᒋᑦᑐᕐᑯᑎᖃᕐᑯᓇᒋᑦ. ᓇᐃᓴᓐᓯᒥᒃ ᑎᒍᒥᐊᖅᑎ ᐅᕝᕙᓘᓐᓃᑦ ᐅᒥᐊᕐᔪᐊᒥᑦ ᐊᐅᓚᑦᑎᔨ ᑎᑎᕋᖅᓯᒪᔭᕆᐊᓕᒃ ᑎᑎᕋᕐᕕᖕᒥᓄᑦ ᕿᒥᕐᕈᐊᒧᑦ (ᐅᖃᐅᓯᒃᓴᓄᑦ ᐃᓂᒧᑦ) ᐱᓕᕆᓂᐅᓵᖅᑐᑦ ᑕᐃᒪᐃᑦᑕᐃᓕᔾᔪᑎᓂᒃ ᐊᑐᕐᑯᓪᓗᒋᑦ ᑲᒪᒋᔭᐅᕐᑯᓪᓗᒋᑦ ᑲᓕᑕᐅᔪᑦ ᐃᓗᓕᖃᖅᑐᑦ ᐅᖓᑕᐅᔾᔨᓯᒪᔪᓂᒃ ᐃᖅᑲᕐᒥᐅᑕᓂᒃ ᐱᔭᐅᔪᒪᖕᒋᑦᑐᓂᒃ, ᓇᓃᓐᓂᖓ (ᐅᑭᐅᖅᑕᖅᑐᒦᑉᐸᓪᓕᐊᓂᖓ ᐊᒻᒪᓗ ᓴᓂᒨᕐᓂᖓ) ᖃᖓᒃᑯᑦ ᐃᖅᑲᕐᒥᐅᑕᖅᑎᓪᓗᒋᑦ ᐱᔭᐅᔪᒪᖕᒋᑦᑐᓂᒃ, ᐊᒻᒪᓗᑦᑕᐅᖅ ᐅᓄᕐᓂᖕᒋᑦ ᐱᔭᐅᔪᑦ ᐅᕐᑯᒥᐊᓐᓂᖅᓯᐅᑎᒃᑯᑦ ᑭᓗᒎᕋᒻᓂᒍᑦ.

ᒪᓕᒃᑕᐅᔭᕆᐊᖃᖅᑎᑕᐅᔪᑦ ᓚᐃᓴᓐᓯᖕᒐᓄᑦ (COL) ᐃᓚᒋᐊᕈᑏᑦ ᐊᑐᓕᖅᑐᖅ ᓄᕕᐱᕆ 26, 2020, ᑕᐃᑯᖕᒐᓯᖕᒐᖅ ᔫᓄᐊᕆ 21, 2021:

5.2.3 ᐱᔭᐅᙱᓗᓂ ᐊᕕᒃᑐᖅᓯᒪᔪᑦ 5.2 ᖁᓛᓂᑦ, ᐃᖃᓗᒐᓱᒃᑎᓪᓗᒋᑦ ᐃᓗᐊᓂᑦ ᐊᒻᒪᓗ/ᐅᕝᕙᓘᓐᓃᑦ ᐊᑭᐊᓂᑦ ᐃᒪᐃᑦ ᐅᑯᓄᖓ ᑲᒪᓂᕐᒧᑦ ᓇᐃᓴᖅᓯᔾᔪᑏᑦ ᐊᑐᓂ ᐃᖃᓗᒐᓱᒃᑎᓪᓗᒋᑦ ᐊᐅᓪᓚᖅᓯᒪᑎᓪᓗᒋᑦ: ᓄᓇᕗᑦ ᑲᓇᖕᓇᖓᓂᑦ, ᓄᓇᕕᒃ ᑲᓇᖕᓇᖓᓂᑦ, ᕿᑭᖅᑖᓘᑉ ᐃᑭᖓᓄᑦ ᐱᓇᖕᓇᖓᓂᑦ, ᐊᒻᒪᓗ/ᐅᕝᕙᓘᓐᓃᑦ ᑭᖑᒃᐸᖕᓂᒃ ᑲᒪᓂᕐᒧᑦ ᓇᐃᓴᖅᓯᔾᔪᑏᑦ 4, ᑲᑎᓗᒃᑖᖅᓱᒋᑦ ᐱᔭᐅᔪᒪᖕᒋᑦᑐᑦ ᐃᖃᓗᕋᓛᑦ ᐅᖓᑕᐅᔾᔨᒃᐸᑕ 10% ᐃᒃᑕᕆᖕᓂᖕᒋᑎᒍᑦ ᑲᑎᓗᒃᑖᖅᓱᒋᑦ ᐃᖃᓗᒃᑕᐅᔪᑦ ᑭᖑᒃᐸᐃᑦ ᑖᒃᑯᓇᓂ ᐊᕐᕕᓂᕆᖕᓂᑦ ᑲᓕᑕᐅᔪᓂᑦ, ᓚᐃᓴᓐᓯᒥᒃ ᑎᒍᒥᐊᖅᑎᑦ ᐅᕝᕙᓘᓐᓃᑦ ᐅᒥᐊᕐᔪᐊᒥᑦ ᐊᐅᓚᑦᑎᔨ ᐊᓯᔾᔨᒃᑲᐅᑎᒋᔭᕆᐊᓕᒃ ᐃᖃᓗᒐᓱᒋᔭᕐᕕᖕᒐᓂᑦ ᐃᓂᒥᑦ ᒥᑭᓛᖑᔪᓐᓇᖅᓱᓂ ᑕᓪᓕᒪᑦ (5) ᒪᐃᓛᑦ ᑖᒃᑯᓇᙱᑦ ᐃᓂᖕᒋᓐᓂᑦ ᓇᓕᐊᖕᓂᑐᐃᓐᓇᖅ ᑲᓕᕝᕕᒋᓴᖅᑕᖕᒋᓐᓂᑦ. ᐅᒥᐊᕐᔪᐊᑦ ᐃᖕᒋᕐᕋᓐᓂᕋᖕᒐᑕ ᑕᓪᓕᒪᑦ (5) ᒪᐃᓕᓂᒃ ᐅᕝᕙᓘᓐᓃᑦ ᐅᖓᑖᓄᑦ ᐃᓂᖕᒋᓐᓂᑦ ᓇᓕᐊᖕᓂᑐᐃᓐᓇᖅ ᑲᓕᕝᕕᒋᓴᖅᑕᖕᒋᓐᓂᑦ, ᐅᑯᐊ ᑲᓕᑕᐅᔪᑦ ᐃᓱᒪᒋᔭᐅᔭᕆᐊᓖᑦ ᓯᕗᓪᓕᖅᐹᒥᒃ ᑭᖑᓕᕆᖕᓄᑦ ᐊᕐᕕᓂᓕᖕᓄᑦ ᑲᓕᑕᖕᒋᓐᓄᑦ ᐃᓱᒪᒃᓴᖅᓯᐅᕈᑕᐅᔭᕆᐊᖏᑦ. ᓇᐃᓴᓐᓯᒥᒃ ᑎᒍᒥᐊᖅᑎ ᐅᕝᕙᓘᓐᓃᑦ ᐅᒥᐊᕐᔪᐊᒥᑦ ᐊᐅᓚᑦᑎᔨ ᑎᑎᕋᖅᓯᒪᔭᕆᐊᓕᒃ ᑎᑎᕋᕐᕕᖕᒥᓄᑦ ᕿᒥᕐᕈᐊᒧᑦ (ᐅᖃᐅᓯᒃᓴᓄᑦ ᐃᓂᒧᑦ) ᑕᐃᒪᐃᑦᑕᐃᓕᓂᕐᒧᑦ ᐊᑐᖅᑕᕕᓂᖕᒋᓐᓂᒃ ᑲᒪᓇᓱᐊᖅᑎᓪᓗᔾᔪᖕᒋᑦ ᑲᓕᑕᑐᐃᓐᓇᕐᒥᖕᓄᑦ ᐃᓗᓕᖃᖅᑐᑦ ᐅᖓᑕᐅᔾᔨᓯᒪᔪᓂᒃ ᐃᖃᓗᕋᓛᓂᒃ ᐱᔭᐅᔪᒪᖕᒋᑦᑐᓂᒃ, ᓇᓃᓐᓂᖓ (ᐅᑭᐅᖅᑕᖅᑐᒦᑉᐸᓪᓕᐊᓂᖓ ᐊᒻᒪᓗ ᓴᓂᒨᕐᓂᖓ) ᑕᐃᑲᓂ ᐃᖃᓗᕋᓛᑦ ᐃᔭᐅᔪᒪᖕᒋᑦᑑᑎᓪᓗᒋᑦ, ᐊᒻᒪᓗᑦᑕᐅᖅ ᐅᓄᕐᓂᖕᒋᑦ ᐊᖑᓂᒃᑕᐅᔪᑦ ᐃᒃᑕᕆᖕᓂᖕᒋᑎᒍᑦ ᑭᓗᒍᕋᒻᑎᒍᑦ. ᖁᓛᓂᑦᑐᑦ ᐊᑐᖅᑕᐅᔭᕆᐊᓖᑦ ᑕᐃᑲᓂ 5.2.3 ᐊᑑᑎᖃᖅᑐᑦ ᐊᑯᓐᓂᖓᓂᑦ 0001 UTC ᓄᕕᐱᕆ 26, 2020 ᑕᐃᑯᖓ 2400 UTC ᔫᓄᐊᕆ 21, 2021-ᒧᑦ.

<u>ᒪᓕᑦᑕᐅᔭᕆᐊᓖᑦ ᓗᓴᓐᓯᖕᒐᓂᒃ ᐋᑦᑭᕈᐊᕐᓂᒧᑦ ᒥ 28, 2021 ᐱᕈᐊᕐᕕᕈᓗᒍ, ᔫᓗ 23, 2021 ᑎᑭᓪᓗᒍ:</u>

5.2.3 ᐱᔭᐅᙱᓗᓂ ᐊᕕᒃᑐᖅᓯᒪᔪᑦ 5.2 ᖁᓛᓂᑦ, ᐃᖃᓗᒐᓱᒃᑎᓪᓗᒋᑦ ᐃᓗᐊᓂᑦ ᐊᒻᒪᓗ/ᐅᕝᕙᓘᓐᓃᑦ ᐊᑭᐊᓂᑦ ᐃᒪᐃᑦ ᐅᑯᓄᖓ ᑲᒪᓂᕐᒧᑦ ᓇᐃᓴᖅᓯᔾᔪᑏᑦ ᐊᑐᓂ ᐃᖃᓗᒐᓱᒃᑎᓪᓗᒋᑦ ᐊᐅᓪᓚᖅᓯᒪᑎᓪᓗᒋᑦ: ᑭᖑᕐᓚᓂᐊᕐᓂᒥᒃ ᐊᐅᓚᑦᓯᓐᓃᑦ ᐊᕕᑦᑐᓯᒪᓂᖓ 1, ᓄᓇᕗᑦ ᑲᓇᖕᓇᖓᓂᑦ, ᓄᓇᕕᒃ ᑲᓇᖕᓇᖓᓂᑦ, ᕿᑭᖅᑖᓘᑉ ᐃᑭᖓᓄᑦ ᐱᓇᖕᓇᖓᓂᑦ ᕿᑭᕐᑖᓘᑉ ᐃᑭᖓᓄᑦ ᑲᓇᖕᓇᖓᓂᑦ, ᑭᖑᕐᓚᓂᐊᕐᓂᒥᒃ ᐊᐅᓚᑦᓱᓐᓃᑦ ᐊᕕᑦᑐᓯᒪᓂᖓ 4, ᐊᒻᒪᓗ ᐅᕝᕙᓘᓐᓃᑦ ᑭᖑᕐᓇᓂᐊᕐᓂᒥᒃ ᐊᐅᓚᑦᓱᓐᓃᑦ ᐊᕕᑦᓱᒥᒪᓂᖓ 5, ᐃᖃᓗᕋᓛᑦ ᐱᔭᐅᒐᓱᐊᕋᑎᒃ ᐱᔭᐅᔪᑦ ᖀᖕᒋᐅᑎᑉᐸᑕ 10 ᐳᓴᒧᑦ ᑭᖑᕐᓚᑕᐅᔪᑦ ᐅᖃᒥᓐᓂᖕᒋᓐᓄᑦ ᓯᕗᓪᓕᒥ ᐱᖓᓱᔪᕐᑐᓂ ᑲᓕᕝᕕᓂᐅᑎᓪᓗᒋᑦ, ᓗᓴᒥᒃ ᑎᒍᒥᐊᕐᑐᖅ ᐅᒥᐊᕐᒥᓗᓐᓃᑦ ᐊᐅᓚᑦᔫᔪᖅ ᓄᑦᓴᐅᑎᒋᐊᐱᒋᐊᓕᒃ ᐃᖃᓗᓐᓂᐊᕕᒻᒥᓂᑦ 5 ᒥᓕᓄᑦ ᐅᖓᓯᓐᓂᓕᒻᒧᑦ ᐃᖃᓗᓐᓂᐊᕕᒋᕐᓇᑕᒥᓂᑦ. ᐅᒥᐊᖅ ᓄᕋᐱᑐᐊᕈᓂ 5 ᒥᓕᓄᑦ ᐅᖓᓯᓐᓂᓴᒧᓪᓗᓂᑦ ᑲᓕᕝᕕᒋᕐᓇᑕᒥᓂᑦ, ᑲᓕᕝᕕᒋᓕᕐᒥᔭᖓ ᓯᕗᓪᓕᐊᐅᓂᕋᑦᑕᐅᒋᐊᓕᒃ ᐱᖓᓱᔪᕐᑐᕕᓪᓗᓂ ᑲᓕᓐᓂᐊᑎᓪᓗᒍ. ᓗᓴᒥᒃ ᑎᒍᒥᐊᕐᑐᖅ ᐅᒥᐊᕐᒥᓗᓐᓃᑦ ᐊᐅᓚᑦᓱᔪ ᐊᓪᓚᕐᑯᑎᒥᓂ ᐊᓪᓚᒋᐊᓕᒃ

(ᐅᖃᐅᓯᑦᓴᒥᓂᒃ ᐊᓪᓚᕕᑦᓴᒥ) ᓱᕐᕐᑯᐃᑐᒥᒃ ᐱᑦᑐᓕᒐᓱᐊᕐᓂᒥᓂᒃ ᑲᓕᑕᕕᓂᖏᑦ ᐃᖃᓗᕋᓛᓂᒃ ᐱᑕᖃᓗᐊᕐᑐᕕᓂᐅᑐᐊᕐᐸᑕ , ᓇᓃᓐᓂᕕᓂᕐᒥᓂᒃ ᓇᓗᓐᕐᓯᓗᓂ (ᓄᓇᖕᖑᐊᑎᒍᑦ ᓇᓂᑯᑦᓯᐊᓂᓪᓗᑐᖅ ᑕᕐᓯᓗᒍ) ᐃᖃᓗᕋᓛᓂᒃ ᐱᕕᕕᓂᕐᒥᓂᒃ ᑭᓗᑯᓛᒻ-ᑯᓂᒃ ᐊᑐᕐᓗᓂ ᐅᕐᑯᒥᓐᓂᖏᑦ ᓇᓗᓐᕐᒥᓗᒋᑦ. ᑖᒃᑯᐊ 5.2.3-ᒥ ᒪᓕᑦᑕᐅᒋᐊᓖᑦ ᐊᑐᕐᑐᑦ ᐱᒋᐊᕐᓱᑎᒃ 0001 UTC ᒥ 28, 2021 2400 UTC ᔪᓐ 23, 2021 ᑎᑭᑦᓱᒍ.

<u>ᒪᓕᑦᑕᐅᔭᕆᐊᓖᑦ ᓗᓴᓐᓯᖕᒐᓂᒃ ᐋᕐᕐᑮᒋᐊᕐᓂᒧᑦ ᔪᓐ 30, 2021 ᐱᒋᐊᕐᕕᒋᓗᒍ, ᓯᐸᑎᒻᐱᕆ 24, 2021 ᑎᑭᓪᓗᒍ:</u>

5.2.3 ᐱᔭᐅᙱᓗᓂ ᐊᕕᒃᑐᖅᓯᒪᔪᑦ 5.2 ᖁᓛᓂᑦ, ᐃᖃᓗᒐᓱᒃᑎᓪᓗᒋᑦ ᐃᓗᐊᓂᑦ ᐊᒻᒪᓗ/ᐅᕝᕙᓘᓐᓃᑦ ᐊᑭᐊᓂᑦ ᐃᒪᐃᑦ ᐅᑯᓄᖓ ᑲᒪᓂᕐᒧᑦ ᓇᐃᓴᖅᓯᔾᔪᑏᑦ ᐊᑐᓂ ᐃᖃᓗᒐᓱᒃᑎᓪᓗᒋᑦ ᐊᐅᓪᓚᖅᓯᒪᑎᓪᓗᒋᑦ: ᑭᖑᕐᓚᓂᐊᕐᓂᒥᒃ ᐊᐅᓚᑦᓯᓃᑦ ᐊᕕᑦᑐᓯᒪᓂᖓ 1, ᓄᓇᕗᑦ ᑲᓇᖕᓇᖓᓂᑦ, ᓄᓇᕕᒃ ᑲᓇᖕᓇᖓᓂᑦ, ᕿᑭᖅᑖᓗᐸ ᐃᑭᖓᓄᑦ ᐱᓇᖕᓇᖓᓂᑦ ᕿᑭᕐᑖᓗᐸ ᐃᑭᖓᓄᑦ ᑲᓇᖕᓇᖓᓂᑦ, ᑭᖑᕐᓚᓂᐊᕐᓂᒥᒃ ᐊᐅᓚᑦᓱᓃᑦ ᐊᕕᑦᑐᓯᒪᓂᖓ 4, ᐊᒻᒪᓗ ᐅᕝᕙᓗᓐᓃᑦ ᑭᖑᕐᓇᓂᐊᕐᓂᒥᒃ ᐊᐅᓚᑦᓯᓃᑦ ᐊᕕᑦᓱᒥᒪᓂᖓ 5, ᐃᖃᓗᕋᓛᑦ ᐱᔭᐅᒐᓱᐊᕋᑎᒃ ᐱᔭᐅᔪᑦ ᖀᖏᐅᑎᑉᐸᑕ 10 ᐳᓴᒧᑦ ᑭᖑᕐᓚᑕᐅᔪᑦ ᐅᖃᒥᓂᖏᓐᓄᑦ ᓯᕗᓪᓕᒥ ᐱᖓᓱᕐᑐᓂ ᑲᓕᑕᕕᓂᐅᑎᓪᓗᒋᑦ, ᓗᓴᒥᒃ ᑎᒍᒥᐊᕐᑐᖅ ᐅᒥᐊᕐᒥᓗᓐᓃᑦ ᐊᐅᓚᑦᔨᔪᖅ ᓃᑦᓴᐅᑎᒋᐊᐱᒋᐊᓕᒃ ᐃᖃᓗᓐᓂᐊᕕᒻᒥᓂᑦ 5 ᒥᓕᓄᑦ ᐅᖓᓱᓐᓂᓕᒻᒧᑦ ᐃᖃᓗᓐᓂᐊᕕᒋᕿᓐᓇᑕᒥᓂᑦ. ᐅᒥᐊᖅ ᓃᑦᓴᐱᑐᐊᕈᓂ 5 ᒥᓕᓄᑦ ᐅᖓᓱᓐᓂᓴᒧᓪᓗᓃᑦ ᑲᓕᕝᕕᒋᕿᓐᓇᑕᒥᓂᑦ, ᑲᓕᕝᕕᓕᕐᒥᔭᖓ ᓯᕗᓪᓕᐸᐅᓂᕋᕐᑕᐅᒋᐊᓕᒃ ᐱᖓᓲᔪᕐᑐᕕᓪᓗᓂ ᑲᓕᓐᓂᐊᑎᓪᓗᒍ. ᓗᓴᒥᒃ ᑎᒍᒥᐊᕐᑐᖅ ᐅᒥᐊᕐᒥᓗᓐᓃᑦ ᐊᐅᓚᑦᓱᔾ ᐊᓪᓚᕐᑎᒥᓂ ᐊᓪᓚᒋᐊᓕᒃ (ᐅᖃᐅᓯᑦᓴᒥᓂᒃ ᐊᓪᓚᕕᑦᓴᒥ) ᓱᕐᕐᑯᐃᑐᒥᒃ ᐱᑦᑐᓕᒐᓱᐊᕐᓂᒥᓂᒃ ᑲᓕᑕᕕᓂᖏᑦ ᐃᖃᓗᕋᓛᓂᒃ ᐱᑕᖃᓗᐊᕐᑐᕕᓂᐅᑐᐊᕐᐸᑕ , ᓇᓃᓐᓂᕕᓂᕐᒥᓂᒃ ᓇᓗᓐᕐᓯᓗᓂ (ᓄᓇᖕᖑᐊᑎᒍᑦ ᓇᓂᑯᑦᓯᐊᓂᓪᓗᑐᖅ ᑕᕐᓯᓗᒍ) ᐃᖃᓗᕋᓛᓂᒃ ᐱᕕᕕᓂᕐᒥᓂᒃ ᑭᓗᑯᓛᒻ-ᑯᓂᒃ ᐊᑐᕐᓗᓂ ᐅᕐᑯᒥᓐᓂᖏᑦ ᓇᓗᓐᕐᒥᓗᒋᑦ. ᑖᒃᑯᐊ 5.2.3-ᒥ ᒪᓕᑦᑕᐅᒋᐊᓖᑦ ᐊᑐᕐᑐᑦ ᐱᒋᐊᕐᓱᑎᒃ 0001 UTC ᔪᓐ 30, 2021 2400 UTC ᓯᐸᑎᒻᐱᕆ 24, 2021 ᑎᑭᑦᓱᒍ.

ᓇᐃᓈᖅᓯᒪᔪᖅ: ᐱᑕᖃᖅᓂᖏᓐᓄᑦ ᖃᓄᐃᓕᖓᓂᐅᔪᑦ ᐃᖃᓗᕋᓛᑦ ᑕᐃᑲᓂ ᐅᐊᖕᓇᔫᖓᓂᑦ ᐱᓇᖕᓇᒥᑦ ᓂᐅᕗᓐᓛᓐ ᐃᖃᓗᓕᕆᓂᕐᒧᑦ ᑎᒥᕐᑯᑖ (NAFO) ᐃᓂᑦ 2 + ᐊᕕᒃᑐᖅᓯᒪᔪᑦ 3K (ᑭᒡᓕᓯᓂᐊᖅᓯᒪᔪᑦ ᐅᖃᐅᔾᔨᒋᐊᕈᑏᑦ ᐅᓂᒃᑳᖏᑦ 2020/02)

- ᐱᑕᖃᕐᕕᐅᔪᑦ ᐅᓄᖅᓯᒋᐊᖅᓯᒪᔪᑦ ᐊᖏᔪᒻᒪᕆᖕᒥᒃ ᑕᐃᑲᖕᒐᓂᑦ 2003-ᒥᑦ 2010-ᒧᑦ. ᐱᑕᖃᕐᕕᐅᔪᑦ ᐱᓕᕆᑎᓪᓗᒋᑦ 2010-2015 ᒥᒃᓴᐅᓴᒃᑕᐅᓯᒪᓚᐅᖅᑐᑦ ᓇᐸᖕᒐᓂᑦ ᑲᑕᖅᑳᖅᑎᓐᓇᒋᑦ (1978–1990) ᕐᑯᕝᕙᓯᓕᓈᖕᓃᑦ.
- ᐃᖅᑲᓇᐃᔭᓕᖅᑎᑦᑎᓂᖅ (ᐱᑕᖃᕐᓂᖏᓐᓄᑦ ᐃᖃᓗᕋᓛᑦ ᐊᖏᓂᖃᖅᑐᑦ < 15 ᓴᓐᑎᒦᑕᓂᒃ) ᑕᐃᑲᖕᒐᓂᑦ 2000 ᐅᖓᑖᓃᓚᐅᖅᑐᑦ ᐊᑯᓂᐅᔪᒃᑯᑦ ᑕᑯᔭᐅᒐᔪᖕᓂᖏᑦ ᖃᖓᒃᑰᓂᖓ–ᐋᖅᑭᒃᓱᖅᑕᐅᓯᒪᔪᑦ ᕐᑯᕝᕙᓯᓚᐅᖅᑐᑦ ᑕᐃᑲᓂ 2014-ᒥᑦ.
- ᐃᖃᓗᐃᑦ ᑐᕐᑯᖃᑦᑕᕐᓂᖏᑦ ᐊᑐᖅᑕᐅᔪᓐᓇᕐᓂᖏᑦ ᐊᒃᐸᓯᒃᑑᕐᔪᐊᖅᓯᒪᔪᑦ (< 1%) ᑕᐃᑲᖕᒐᓂᑦ 2006. ᐃᖃᓗᓕᕆᓂᖅ ᓱᓕ ᐊᑐᖅᑕᐅᔪᓐᓇᖕᒋᑎᑕᐅᓚᐅᑲᒃᑐᖅ, ᐱᔭᐅᔪᒪᖕᒋᒐᔪᒃᑐᑦ (ᐃᓚᐅᓪᓗᑎᒃ ᐃᒋᑕᐅᔪᑦ) ᑕᐃᑲᖕᒐᓂᑦ 2006 ᒥᒃᓴᐅᓴᒃᑕᐅᓯᒪᔪᑦ 500 ᐃᒃᑕᕆᖕᓃᑦ.
- ᑲᑎᒪᓃᑦ ᐊᔪᓚᐅᖅᑐᑦ ᐅᕝᕙᓘᓐᓃᑦ ᑕᐃᒪᐃᓐᓂᕋᐃᓗᑎᒃ ᑕᐃᒪᐃᖕᒋᓐᓂᕋᐃᓗᑎᒃ ᐱᑕᖃᕐᓂᖓᓂᒃ ᐅᖃᐅᓯᐅᔪᓄᑦ (ᐃᖃᓗᓕᕆᔨᑦ ᐊᒻᒪᓗ ᐃᒪᕐᒥᐅᑕᓕᕆᔨᑦ ᑲᓇᑕᒦᒃᑯᓐᓂᑦ [DFO] 2012) ᐱᔭᐅᔪᑦ ᐃᖃᓗᒐᓱᖕᓂᐊᖅᑕᐅᔪᑦ ᐱᔾᔪᑕᐅᓪᓗᑎᒃ ᓇᓗᓇᐃᖅᑎᕐᑯᓪᓗᒋᑦ ᐃᓱᒪᓘᑕᐅᔪᑦ ᑕᒪᒃᑯᐊ ᐱᕝᕕᐅᔪᑦ ᑎᑎᖅᑲᕐᑯᑎᖏᓐᓂᒃ ᐊᒻᒪᓗ ᐱᐊᓂᒃᓯᒪᖕᒋᑦᑐᑦ ᑎᑎᖅᑲᕐᑯᑏᑦ ᑕᐃᑲᓂ ᐋᖅᑭᖑᐊᖅᑕᐅᓯᒪᔪᓂᑦ ᐋᖅᑭᒃᓲᑕᐅᓂᖏᓐᓄᑦ.
- ᐊᓯᖏᑦ ᐊᑐᖅᑕᐅᖕᒑᕈᓐᓇᖅᑐᑦ ᑕᒪᒃᑯᓄᖓ ᐱᔭᐅᔪᓐᓇᖅᑐᑦ ᐊᖏᓛᑦ ᐱᑕᖃᕐᕕᐅᓂᖅᑲᕐᔪᒃᑐᓂᒃ (LRP) ᐃᓱᒪᒋᔭᐅᓯᒪᔪᑦ. ᑭᓯᐊᓂᓕ, ᐃᓱᒪᒋᓪᓗᒋᑦ ᐊᔪᕐᓇᕈᑏᑦ ᐊᒃᑐᐊᔪᑦ ᐊᑐᓕᖅᑎᑕᐅᓂᖏᑦ ᐱᔭᐅᔪᓐᓇᖅᑐᑦ ᐊᖏᓛᑦ ᐱᑕᖃᕐᕕᐅᓂᖅᑲᕐᔪᒃᑐᓂᒃ (LRP) ᐋᖅᑭᒃᑕᐅᓯᒪᔪᑦ ᑕᒪᒃᑯᓄᖓ ᐃᖃᓗᕋᓛᖏᓐᓄᑦ ᐃᓚᐅᓪᓗᑎᒃ ᐃᖅᑲᓇᐃᔭᓕᖅᑎᑦᑎᓚᐅᓱᖓᖃᑦᑕᕐᓂᕐᒧᑦ, ᐊᔾᔨᒌᙱᑦᑐᑦ ᐊᕕᒃᑐᖅᓯᒪᓂᖏᑦ, ᐊᒻᒪᓗ ᐊᓯᖏᑦ ᑎᑎᖅᑲᑦ ᑭᒡᓕᓕᖅᓯᓯᒪᔪᑦ, ᐊᓯᖏᑦ ᑕᒪᒃᑯᐊ ᐱᔭᐅᔪᓐᓇᖅᑐᑦ ᐊᖏᓛᑦ ᐱᑕᖃᕐᕕᐅᓂᖅᑲᕐᔪᒃᑐᓄᑦ (LRP) ᐊᑐᖅᑕᐅᖕᒑᕈᓐᓇᖅᑐᑦ ᐊᖏᖅᑕᐅᓚᐅᙱᑦᑐᑦ.
- ᐱᑕᖃᙱᑦᑐᖅ ᐱᔭᐅᔪᓐᓇᖅᑐᑦ ᐊᖏᓛᑦ ᐱᑕᖃᕐᕕᐅᓂᖅᑲᕐᔪᒃᑐᓄᑦ (LRP) ᖃᐅᔨᓴᖅᑕᐅᓯᒪᔪᓂᒃ (ᐃᓚᐅᓪᓗᑎᒃ ᐃᖃᓗᓕᕆᔨᑦ ᐊᒻᒪᓗ ᐃᒪᕐᒥᐅᑕᓕᕆᔨᑦ ᑲᓇᑕ [DFO] 2012) ᐃᓱᒪᒋᔭᐅᓯᒪᔪᑦ ᐊᑐᖅᑕᐅᔪᓐᓇᕐᓗᑎᒃ ᒫᓐᓇᐅᖅ.
- ᐱᑕᖃᖏᓐᓂᖏᓐᓄᑦ ᐱᔭᐅᔪᓐᓇᖅᑐᑦ ᐊᖏᓛᑦ ᐱᑕᖃᕐᕕᐅᓂᖅᑲᕐᔪᒃᑐᓄᑦ (LRP), ᐊᔪᕐᓇᖅᑐᖅ ᓇᓗᓇᐃᔭᕆᐊᒃᓴᖅ ᓇᓕᐊᒃ ᐊᕕᒃᑐᖅᓯᒪᔪᑦ ᑕᐃᑲᓂ ᐅᔾᔨᖅᓱᕐᓗᑎᒃ ᐊᑐᖅᑕᐅᔪᓐᓇᖅᑐᑦ (PA) ᐋᖅᑭᒃᓱᖅᑕᐅᓯᒪᔪᑦ ᑕᒪᒃᑯᓄᖓ ᐱᑕᖃᕐᑐᓄᑦ ᒫᓐᓇ ᐃᓗᐊᓂᑦ. ᐃᒪᓐᓈᖅᑐᖅᑕᐅᔪᖅ ᐋᖅᑭᒋᐊᕈᑏᑦ ᐊᒻᒪᓗ ᐅᔾᔨᖅᓱᕐᓗᑎᒃ ᑲᒪᔾᔪᑏᑦ ᐊᑐᖅᑕᐅᓗᑎᒃ ᑖᒃᑯᓄᖓ ᐅᒃᑯᐃᖓᔪᓄᑦ ᐃᖃᓗᓕᕆᔾᔪᑎᓄᑦ.