ᑐᓂᔭᐅᔪᑦ ᐅᑯᓄᖓ
ᓄᓇᕗᒻᒥ ᐆᒪᔪᓕᕆᔨᕐᔪᐊᒃᑯᑦ ᑲᑎᒪᔨᖏᑦ
ᐆᒧᖓ

ᑐᑭᓯᒋᐊᒃᑲᓐᓂᓂᕐᒧᑦ: ᐃᓱᒪᓕᐅᓂᕐᒧᑦ: ᐊᑐᓕᕐᑯᔭᐅᔪᑦ: X

ᐱᔾᔪᑎᖓ: 2023 ᑲᑎᖕᒐᒋᑦ ᐊᖑᓂᒃᑕᐅᔪᓐᓇᖅᑐᑦ ᖃᓄᐃᓕᖓᓂᖏᑦ ᐅᑭᐅᖅᑕᖅᑐᒥ ᑭᖑᒃᐸᑦ (Pandalus borealis) ᑭᖑᒃᐸᒐᓱᒐᕕᖕᒥ ᐃᓂᒥ 0

ᐅᑭᐅᖅᑕᖅᑐᒥᑦ ᑭᖑᑉᐸᐃᑦ (*Pandalus borealis*)

ᖃᓄᐃᓕᐅᕐᓂᐅᓯᒪᔪᑦ

ᐊᑭᑦᑐᕋᐅᑎᔪᑦ ᐃᖃᓗᓕᕆᓂᕐᒧᑦ ᐅᑭᐅᖅᑕᖅᑐᒥ ᑭᖑᒃᐸᖕᓄᑦ (*Pandalus borealis)* ᐱᑕᖃᖅᑐᑦ ᑭᖑᒃᐸᒐᓱᒐᕕᖕᒥ ᐃᓂᒥ (SFA) 0, ᐃᓂᖃᖅᑐᑦ ᕿᑭᖅᑖᔫᐸ ᐃᑭᖓᓂ. ᑭᖑᒃᐸᒐᓱᒐᕕᖕᒥ ᐃᓂᒥ (SFA) 0 ᖃᓂᔭᓪᓗᓗᐊᓃᑦᑐᑦ ᐊᒻᒪᓗ ᐃᓚᖓ ᐃᓗᐊᓃᑦᑐᖅ ᓄᓇᕗᒻᒥ ᓄᓇᑖᕐᕕᐅᓯᒪᔪᒥ (NSA), ᑭᐊᓯᓂᓕ ᐃᖃᓗᒐᓱᖕᓂᖅ ᐊᔪᙱᑎᑕᐅᔪᖅ ᑭᓯᐊᓂ ᓯᓚᑖᓂ ᓄᓇᕗᒻᒥ ᓄᓇᑖᕐᕕᐅᓯᒪᔪᒥ (NSA) (ᑕᑯᓗᒍ ᓄᓇᙱᐊᖅ ᐃᓚᒍᑕᖓ 1-ᒥ).

ᐃᖃᓗᓕᕆᓂᖅ ᑭᖑᒃᐸᒐᓱᒐᕕᖕᒥ ᐃᓂᒥ (SFA) 0 ᐊᐅᓚᓂᖃᓲᖅ ᐅᓪᓗᖅᓯᐅᑏᑦ ᐊᕐᕌᒍᖓᓂ (ᐆᓄᐊᕆ 1-ᑎᓯᐱᕆ 31). ᓂᑭᒃᓴᖅᓯᐅᕐᓂᕐᒧᑦ ᐱᓕᕆᐊᑦ, ᐱᑕᖃᕈᓂ, ᐱᓕᕆᐊᖑᓇᔭᖅᑐᖅ ᕿᓚᒻᒥᐅᓂᖅᐹᖑᓇᔭᖅᑐᖅ ᔫᓂᒥᑦ ᐱᔾᔪᑕᐅᓪᓗᑎᒃ ᓯᑯ ᖃᓄᐃᓕᖓᓂᖓᓄᑦ.

ᑲᑎᖕᒐᒋᑦ ᐊᖑᓂᒃᑕᐅᔪᓐᓇᖅᑐᑦ ᓄᑭᖑᒃᐸᒐᓱᒐᕕᖕᒥ ᐃᓂᒥ (SFA) 0 500 ᑕᓐᓯᐅᓯᒪᔪᑦ 1996-ᒥᓂ ᑭᑭᑕᐅᓪᓗᓂ 2020, ᐊᑐᖅᑕᐅᓚᐅᑲᒃᑐᖅ ᑲᑎᖕᒐᒋᑦ ᐊᖑᓂᒃᑕᐅᔪᓐᓇᖅᑐᑦ 250 ᑕᓐᓯᐅᓚᐅᖅᓯᒪᔪᑦ ᐋᖅᑭᒃᑕᐅᓪᓚᑦᑖᖅᓯᒪᔪᒥᒃ ᑲᑎᖕᒐᒋᑦ ᐊᖑᓂᒃᑕᐅᔪᓐᓇᖅᑐᓄᑦ ᐃᓱᒪᓕᐅᕈᑎᑕᖃᙱᖕᒐᓂ. ᐊᖑᓂᒃᑕᐅᔪᑦ ᑎᑎᕋᖅᑕᐅᓯᒪᙱᑦᑐᑦ ᑕᐃᑲᙱᖓᓂᑦ ᐃᒋᐊᖅᓯᒪᓂᖓᓂᑦ ᑕᒪᑐᒧᖓ ᐃᖃᓗᓕᕆᓂᕐᒧᑦ. ᓄᓇᕗᒻᒥ ᐃᖃᓗᓕᕆᓂᕐᒧᑦ ᐱᔪᒥᒍᓱᒃᑐᑦ ᒫᓐᓇ ᐅᐸᒍᑎᔪᓐᓇᖅᓯᔪᑦ ᑭᖑᒃᐸᒐᓱᒐᕕᖕᒥ ᐃᓂᒥ (SFA) 0 ᐃᖃᓗᓕᕆᕝᕕᖕᒧᑦ ᐊᑐᖅᐸᒋᑦ ᕿᑭᖅᑖᓗᒃ ᑯᐊᐳᕆᓴᒃᑯᑦ ᐃᒪᕕᖕᒥ ᓚᐃᓴᓐᓯᖓ, ᐊᒻᒪᓗ ᐊᑐᖅᐸᒋᑦ 50% ᓇᖕᒥᓂᕐᑯᑎᖏᑦ

ᐅᓈᖅ ᐃᒪᕕᖕᒥ ᓚᐃᓴᓐᓯᖓ.

ᑕᒪᓐᓇ ᐃᖃᓗᓕᕆᓐᓇᖅ ᐃᒫᓂ ᖃᓂᒋᔾᔪᓂ ᓄᓇᕗᒻᒥ ᓄᓇᑖᕐᕕᐅᓯᒪᔪᒥ (NSA), ᓴᓇᕝᕕᐅᔪᖅ ᑕᑯᔪᒪᔪᖅ ᐊᑐᓕᕐᑯᔭᐅᔪᓂᑦ ᑖᒃᑯᓇᖕᒐᑦ ᓄᓇᕗᒻᒥ ᐆᒪᔪᓕᕆᔨᕐᔪᐊᒃᑯᑦ ᑲᑎᒪᔨᖏᓐᓂᑦ ᑕᒪᑐᒧᖓ 2023 ᑲᑎᕈᒋᑦ ᐊᖑᓂᒃᑕᐅᔪᓐᓇᖅᑐᓄᑦ ᑕᒪᒃᑯᓄᖓ *P. borealis* ᑭᖑᒃᐸᒐᓱᒐᕝᕕᖕᒥ ᐃᓂᒥ (SFA) 0.

ᔪᓚᐃ 2022-ᒥ, ᓄᓇᕗᒻᒥ ᐆᒪᔪᓕᕆᔨᕐᔪᐊᒃᑯᑦ ᑲᑎᒪᔨᖏᑦ ᓇᓗᓇᐃᖅᑕᐅᒃᑲᓐᓂᖅᓯᔪᑦ ᑭᖑᓂᖕᒫᑦᑎᓐᓂ ᐊᑐᓕᕐᑯᔭᖏᑦ ᐊᖏᒃᓕᒋᐊᕐᓗᖑ ᐅᐸᒃᑕᐅᔪᓐᓇᖅᑐᑦ ᐱᒃᒍᓴᐅᑎᓂᕐᒧᑦ ᐃᖃᓗᓕᕆᓂᕐᒧᑦ ᐱᖃᓯᐅᔾᔨᓗᑎᒃ ᓇᖕᒥᓂᕐᑯᑎᒋᔭᐅᔪᓂᒃ ᒫᓐᓇ ᓄᓇᕗᒻᒥ ᓴᓂᕐᕙᒃᑕᐅᔪᑦ, ᐅᑯᓄᖓ: ᐅᑭᐅᖅᑕᖅᑐᒥ ᐃᖃᓗᓕᕆᓂᕐᒧᑦ ᑲᑐᔾᔨᖃᑎᒌᑦ (AFA), ᕿᑭᖅᑖᓗᖕᒥ ᐃᖃᓗᓕᕆᔩᑦ (BFC), ᑎᓄᔭᕐᕕᖕᒥ ᐃᖃᓗᓕᕆᔨᒃᑯᑦ (CSFL), ᐊᒻᒪ ᕿᑭᖅᑖᓗᒃ ᑯᐊᐳᕆᓴᓐ (QC). ᐅᖃᖅᓯᒪᔪᑦ ᑖᓐᓇ ᐊᖏᒃᓕᒋᐊᖅᑕᐅᓂᖓ ᐃᖃᓗᓕᕆᕝᕕᒃ ᓄᓇᕗᒻᒦᑦᑐᓄᑦ ᓇᖕᒥᓂᕐᑯᑎᒋᔭᐅᔪᓄᑦ ᐊᑐᐃᓐᓇᕈᐃᓂᔭᖅᑐᑦ ᐊᖏᓂᖅᐸᒥᒃ ᐅᐸᒍᑎᔪᓐᓇᕐᓂᕐᒥᒃ ᐊᒻᒪᓗ ᐱᕕᖃᕐᓗᑎᒃ ᐃᖃᓗᓕᕆᓂᕐᒧᑦ ᐱᕙᓪᓕᐊᓂᕐᒧᑦ. ᐃᓱᒪᓕᐅᕈᑎᑕᖃᖅᓯᒪᙱᑦᑐᖅ ᐊᖏᒃᓕᒋᐊᖅᓯᓂᕐᒥᒃ ᐅᐸᒃᑕᐅᔪᓐᓇᕐᓂᖓᓄᑦ ᒥᓂᔅᑕᒥᑦ 2022-ᒥ ᐊᒻᒪᓗ ᓴᓇᕝᕕᐅᔪᖅ ᓈᒻᒪᒃᓴᖅᓱᓂ ᑕᒪᑐᒥᖓ ᐊᑐᓕᕐᑯᔭᐅᔪᒥᒃ ᐊᑑᑏᓐᓇᕐᓂᖓᓂᒃ.

ᓯᕗᓂᐊᒍᑦ 2023 ᐊᐅᓚᑦᑎᓂᕐᒧᑦ ᐃᓱᒪᓕᐅᕈᑏᑦ, ᐃᒪᕐᒥᐅᑕᓕᕆᔨᒃᑯᑦ ᑲᓇᑕᒥ ᓱᖅᑯᐃᖅᓯᒋᐊᒃᑲᓐᓂᕈᒪᓚᐅᖅᑐᑦ ᑐᕌᖓᖏᓐᓂᒃ ᑕᒪᑐᒧᖓ ᐆᒃᑑᒪᔭᐅᑕᐅᔪᒧᑦ ᑲᑎᒪᔨᑦ 2022-ᒥ ᐊᑐᓕᕐᑯᔭᖏᓐᓄᑦ. ᐅᖃᖃᑎᖃᓚᐅᖅᑎᓪᓗᖏᑦ ᓄᓇᕗᒻᒥ ᐆᒪᔪᓕᕆᔨᕐᔪᐊᒃᑯᑦ ᑲᑎᒪᔨᖏᑦᑕ ᐋᖅᑭᑦᑎᐊᖅᓯᒪᔪᓕᕆᔨᖏᑦᑕ ᐃᖅᑲᓇᐃᔭᖅᑎᖏᓐᓂᒃ, ᐃᒪᕐᒥᐅᑕᓕᕆᔨᒃᑯᑦ ᑲᓇᑕᒥ ᑐᑭᓯᓚᐅᖅᑐᑦ ᑕᒪᓐᓇ ᐊᑐᓕᕐᑯᔨᔪᑎ ᕿᑭᓂᕐᓂᖓᓄᑦ ᐊᑐᐃᓐᓇᕈᐃᓂᕐᒥᒃ ᓄᓇᕗᒻᒥ ᓴᓂᕐᕙᒃᑕᐅᔪᓄᑦ ᑎᒍᒥᐊᖅᑎᓄᑦ (ᑕᑯᓗᒍ ᖁᓛᓃᑦᑐᖅ) ᐊᑐᕈᓐᓇᕐᓂᕐᒧᑦ ᐱᒃᒍᓴᐅᑎᓂᕐᒧᑦ ᐃᖃᓗᓕᕆᓃᑦ ᐊᑐᖅᑕᐅᖃᑦᑕᖅᑐᑦ ᓯᓚᑖᓂ ᓄᓇᕗᒻᒥ ᓄᓇᑖᕐᕕᐅᓯᒪᔪᒥ (NSA). ᒥᓂᔅᑕ ᐃᓱᒪᒃᓴᖅᓯᐅᕈᑎᖃᕐᓂᐊᖅᑐᑦ ᑕᒪᑐᒥᖓ ᐊᑐᓕᕐᑯᔨᔾᔪᑎᒥᒃ, ᐊᒻᒪᓗ ᐃᓱᒪᒋᔭᐅᒃᑲᓐᓂᖅᑐᑦ ᑲᑎᒪᔨᓂ ᐊᑐᐃᓐᓇᕈᕈᒪᔭᖏᑦ ᑕᒪᑐᒧᖓ, ᐃᓚᒋᔭᐅᓂᐊᖅᑐᑦ ᐊᐅᓚᑦᑎᓂᕐᒧᑦ ᐃᓱᒪᓕᐅᕈᑕᐅᔪᒧᑦ 2023 ᐃᖃᓗᒐᓱᖕᓇᒧᑦ.

ᖃᐅᔨᓴᖅᑎᓂᑦ ᑐᑭᓯᒋᐊᕈᑏᑦ

ᖃᐅᔨᓴᖅᑕᐅᓂᕆᒐᔪᖃᑦᑕᖅᑕᖏᓐᓂ ᖃᐅᔨᓴᖅᑕᐅᓂᖏᓐᓄᑦ ᐅᑭᐅᑕᖅᑐᒥ ᑭᖑᑉᐸᐃᑦ ᐱᓕᕆᐊᖑᕙᖏᑦᑐᑦ ᐅᕙᓂ ᑭᖑᑉᐸᓂᐊᕐᕕᒃ (SFA) 0 ᐱᑕᖃᓚᐅᖅᓯᒪᖏᓐᓂᖓᓄᑦ ᐱᓕᕆᓂᖃᖅᑐᒥ ᐊᐃᖃᓗᓕᕆᓂᕐᒥᑦ ᓇᒦᓐᓂᖓᓄᑦ. ᑭᖑᑉᐸᓂᐊᕐᕕᒃ (SFA) 0 ᑭᖑᓪᓕᖅᐹᒥ ᖃᐅᔨᓴᖅᑕᐅᓚᐅᖅᓯᒪᔪᖅ 2010 ᑐᓐᖓᕕᒋᓪᓗᒋᑦ 2006 ᐊᒻᒪ 2008 (ᑲᓇᑕᒥ ᐅᖃᐅᔾᔨᒋᐊᖅᑏᑦ ᐅᓂᒃᑳᖏᑦ 2010/024) (ᓇᓗᓇᐃᔭᖅᓯᒪᓂᖏᑦ ᐃᓚᒍᑕᖓ 2).

ᑕᒪᒃᑯᐊ ᐊᐱᖅᓱᑏᑦ ᓇᓗᓇᐃᖅᓯᔪᑦ ᐆᒪᓂᖃᖃᑎᒌᒃᑐᓄᑦ ᓇᓗᓇᐃᖅᓯᔾᔪᑏᑦ ᐊᒃᐸᓱᒃᑑᓚᐅᕐᓂᖏᓐᓂᒃ. ᐃᖃᓗᒃᑕᐅᔪᓐᓇᖅᑐᑦ ᐆᒪᓂᖃᖃᑎᒌᒃᑐᑦ ᓇᓗᓇᐃᖅᓯᔾᔪᑎᖓ 750 ᑕᓐᓯᑦ (2006) ᐊᒻᒪᓗ 1,100 ᑕᓐᓯᑦ (2008) ᐊᕐᓇᓪᓗᐃᑦ ᐃᖃᓗᐃᑦ ᐆᒪᓂᖃᖃᑎᒌᒃᑐᑦ ᓇᓗᓇᐃᖅᓯᔾᔪᑎᖏᑦ 580 ᑕᓐᓯᑦ (2006) ᐊᒻᒪᓗ 800 ᑕᓐᓯᑦ (2008). ᑐᖓᕕᒋᓪᓗᒋᑦ

ᐆᒪᓂᖅᑲᖅᑎᒌᒃᑐᑦ ᓇᓗᓇᐃᖅᓯᔾᔪᑎᖕᒋᑦ 2006-ᒥ ᐊᒻᒪᓗ 2008-ᒥ, ᐊᑐᖅᑕᐅᖅᑲᑦᑕᖅᓯᒪᔪᑦ 500 ᑕᓐᓯᑦ ᐱᒡᒍᓴᐅᑎᓂᕐᒧᑦ ᑲᑎᖕᒋᑦ ᐊᖑᓂᒃᑕᐅᔪᓐᓇᖅᑐᑦ ᐋᖅᑭᒃᑕᐅᓚᐅᖅᑐᑦ ᐊᒻᒪᓗ ᐱᔭᐅᔪᓐᓇᐅᓪᓗᑎᒃ 2023-ᒥ, ᐅᖓᑕᐅᔾᔨᓯᒪᑐᐃᓐᓇᕆᐊᓖᑦ ᖁᕝᕙᓯᒃᑑᓇᔭᖅᑐᑦ (66.7 ᐳᓴᓐᑎᑦ ᐊᒻᒪᓗ 45.4 ᐳᓴᓐ, ᑕᒪᐃᓐᓄᑦ ᐃᖃᓗᒃᑕᐅᔪᓐᓇᖅᑐᑦ ᐆᒪᓂᖅᑲᖅᑎᒌᒃᑐᑦ ᓇᓗᓇᐃᖅᓯᔾᔪᑎᖕᒋᑦ ᐃᓱᒪᒋᖅᑲᓯᐅᑎᓪᓗᒋᑦ).

ᒪᕿᑐᐊᒃ ᖃᐅᔨᓴᕐᓃᑦ, ᐆᒪᓂᖅᑲᖅᑎᒌᒃᑐᑦ ᖃᓄᐃᓕᖓᓂᖕᒋᑦ ᐱᑕᖅᑲᖕᒋᓗᑎᒃ ᓇᓗᓇᐃᖅᓯᔪᓐᓇᖅᑐᑦ ᐊᒻᒪᓗ ᒫᓐᓇ ᐆᒪᓂᖅᑲᖅᑎᒌᒃᑐᑦ ᖃᓄᐃᓕᖓᓂᖕᒋᑦ ᐊᒻᒪᓗ ᐃᓕᓕᐅᑎᓂᕐᒧᑦ ᖃᓄᐃᓕᖓᓃᑦ ᓇᓗᓇᖅᓗᑎᒃ. ᒫᓐᓇ ᐃᓂᐅᔪᖅ ᐃᖃᓗᒐᓱᒃᑕᐅᓲᙵᖕᒋᑦᑐᖅ ᐊᒻᒪᓗ ᑐᙵᕕᒋᓪᓗᒋᑦ ᑕᑯᔭᐅᓯᒪᔪᑦ ᐆᒪᓂᖅᑲᖅᑎᒌᒃᑐᑦ, ᓯᕗᓂᒃᓴᒥ ᐃᖃᓗᒐᓱᒃᑕᐅᑐᐃᓐᓇᕆᐊᖃᕐᓂᖓᓄᑦ ᑭᒡᓕᖃᖅᑐᑦ. ᖃᐅᔨᓴᖅᑕᐅᓚᐅᖅᓯᒪᙱᓐᓂᖓᓄᑦ ᑐᕌᒐᐅᔪᑦ ᑭᖑᒃᐸᒐᓱᒃᑕᖕᒥ ᐃᓂᒥ (SFA) 0 ᐊᕐᕌᒍᓄᑦ 15-ᓄᑦ, ᓴᓇᕝᕕᐅᔪᖅ ᐃᓱᒪᒋᖅᑲᓯᐅᔾᔨᑐᐃᓐᓇᕆᐊᓕᒃ ᑐᒃᓯᕋᐅᒻᒥᒃ ᑭᒡᓕᓯᓂᐊᕐᓂᕐᒧᑦ ᖃᐅᔨᓴᖅᑕᐅᓗᓂ ᖃᐃᔪᓂ ᐊᕐᕌᒎᔪᓂ. ᑭᓯᐊᓂᓕ, ᑕᐃᒪᐃᑦᑐᑦ ᑐᒃᓯᕋᐅᑏᑦ ᐃᓱᒪᒋᔭᐅᓇᔭᖅᑐᑦ ᐃᓱᒪᒋᓪᓗᒋᑦ ᓈᓴᐅᑎᖕᒋᑦ ᐊᓯᖕᒋᑦ ᓴᓇᕝᕕᐅᔪᑦ ᓯᕗᓪᓕᐅᔭᐅᕐᑯᔭᖕᒋᑦ ᐱᔾᔪᑎᒋᓪᓗᒋᑦ ᑭᒡᓕᓯᓂᐊᕐᓂᕐᒧᑦ ᖃᐅᔨᓴᕐᓃᑦ.

ᑐᓴᕋᓱᐊᕐᓃᑦ

ᓴᓇᕝᕕᐅᔪᖅ ᖃᐅᔨᓇᓱᒃᓯᒪᔪᖅ ᐃᓱᒪᒋᔭᐅᔪᓂᒃ ᑭᖑᒃᐸᒐᓱᒃᑕᖕᒥ ᐃᓂᒥ (SFA) 0 ᑲᑎᖕᒋᑦ ᐊᖑᓂᒃᑕᐅᔪᓐᓇᖅᑐᑦ 2023-ᒧᑦ, ᐱᖃᓯᐅᑎᓪᓗᒋᑦ ᐃᓱᒪᒋᔭᐅᔪᑦ ᐊᑐᖅᑕᐅᓇᓱᐊᖅᑎᓪᓗᒋᑦ ᓴᖅᑮᓇᓱᖕᓂᕐᒥᒃ ᐊᕐᕌᒍᒐᓚᖕᓄᑦ ᑲᑎᖕᒋᑦ ᐊᖑᓂᒃᑕᐅᔪᓐᓇᖅᑐᑦ, ᐃᓚᒋᔭᐅᔪᓂ ᐅᑭᐅᖅᑕᖅᑐᒥ ᑭᖑᒃᐸᒐᓱᖕᓂᕐᒧᑦ ᐅᖃᐅᔾᔨᒋᐊᖅᑎᓂᑦ ᐱᔪᒥᒍᓱᖕᓂᕐᓄᑦ ᐃᖃᓗᒐᓱᖕᓂᕐᒧᑦ. ᒫᓐᓇ ᑐᓂᔭᐅᓂᖓ ᑖᓐᓇ, ᑲᓇᑕᒥ ᑲᑐᔾᔨᖃᑎᖕᒋᑦ ᑭᖑᒃᐸᒐᓱᐊᖅᑎᓂᑦ, ᑭᒡᒐᖅᑐᐃᔪᑦ 10-ᓂᒃ ᑖᒃᑯᓇᓂ 17-ᓂ ᐃᒪᕕᖕᒥ ᓚᐃᓴᓐᓯᒥᒃ ᑎᒍᒥᐊᖅᑏᑦ ᐊᑐᕈᓐᓇᕐᓗᑎᒃ ᐱᒡᒍᓴᐅᑎᓂᕐᒧᑦ ᐃᖃᓗᓕᕆᓂᕐᒧᑦ, ᐅᖃᖅᓗᑎᒃ ᐃᑲᔪᖅᑐᐃᓂᖕᒋᓐᓂᒃ ᐊᑕᐅᓯᕐᒧᑦ ᐊᕐᕌᒍᒧᑦ ᑲᑎᖕᒋᑦ ᐊᖑᓂᒃᑕᐅᔪᓐᓇᖅᑐᑦ 500 ᑕᓐᓯᑦ 2023-ᒧᑦ.

ᐊᑐᓕᕐᑯᔭᐅᔪᑦ

ᐱᑕᖅᑲᖕᒋᑎᓪᓗᒍ ᐊᕐᕌᒍᑕᒫᖅᓯᐅᑎᓂᒃ ᑭᒡᓕᓯᓂᐊᕐᓂᕐᒧᑦ ᖃᐅᔨᓴᕈᑎᓂᒃ, ᐊᒻᒪᓗ ᐱᔾᔪᑎᒋᓪᓗᒍ ᐃᖃᓗᒐᓱᓚᐅᖅᓯᒪᙱᓐᓂᖕᒋᓐᓄᑦ ᑕᐅᕙᓂ, ᓴᓇᕝᕕᐅᔪᖅ ᐃᓱᒪᒃᓴᖅᓯᐅᕈᑎᖃᖅᑐᑦ ᐊᕐᕌᒍᒐᓚᖕᓄᑦ ᐊᑐᖅᑕᐅᓇᓱᒃᑐᖅ ᐋᖅᑭᒃᑕᐅᓗᓂ ᑲᑎᖕᒋᑦ ᐊᖑᓂᒃᑕᐅᔪᓐᓇᖅᑐᑦ ᑕᐃᑲᓂ ᐃᓱᒪᒋᔭᐅᔪᓂᒃ ᑭᖑᒃᐸᒐᓱᒃᑕᖕᒥ ᐃᓂᒥ (SFA) 0. ᐊᕐᕌᒍᒐᓚᖕᓄᑦ ᑲᑎᖕᒋᑦ ᐊᖑᓂᒃᑕᐅᔪᓐᓇᖅᑐᑦ ᐃᑲᔪᕋᔭᖅᑐᑦ ᑲᒪᒋᔭᖃᓗᐊᕆᐊᖃᕈᓐᓃᖅᐹᓪᓕᕐᓗᑎᒃ, ᓂᕆᐅᒋᔭᐅᔪᖅᑕᖃᖅᓯᒋᓪᓗᓂ ᐊᒃᑐᐃᓂᕐᓂᒃ ᐃᖃᓗᓕᕆᓂᕐᒧᑦ ᐊᐅᓚᓂᐅᔪᓄᑦ. ᑕᐃᒪᐃᒻᒪᑦ, ᐊᑐᓕᕐᑯᔭᐅᔪᖅ ᑕᒪᓐᓇ ᐱᒡᒍᓴᐅᑎᓂᒃᑯᑦ ᑲᑎᖕᒋᑦ ᐊᖑᓂᒃᑕᐅᔪᓐᓇᖅᑐᑦ ᑕᒪᒃᑯᓄᖓ ᐅᑭᐅᖅᑕᖅᑐᒥ ᑭᖑᒃᐸᖕᓄᑦ (*P. borealis*) ᐃᓱᒪᒋᔭᐅᔪᓂᒃ ᑭᖑᒃᐸᒐᓱᒃᑕᖕᒥ ᐃᓂᒥ (SFA) 0 ᑲᔪᓯᒋᐊᖅᑎᑕᐅᓗᑎᒃ 500 ᑕᓐᓯᓄᑦ ᒪᕿᖕᓄᑦ-ᐊᕐᕌᒎᖕᓄᑦ ᒪᓕᒃᓗᒍ, ᑕᒪᕐᒥᖕᓄᑦ 2023 ᐊᒻᒪᓗ 2024 ᐃᖃᓗᒐᓱᖕᓇᒧᑦ.

ᓇᐃᓈᖅᓯᒪᔪᖅ ᑐᑦᓯᕋᐅᑎ

ᐃᒪᕐᒥᐅᑕᓕᕆᔨᒃᑯᑦ ᑲᓇᑕᒥ ᑐᒃᓯᕋᖅᑐᑦ ᑲᑎᒪᔨᓂᑦ ᐃᒪᓐᓇ:

1) ᐊᑐᓕᕐᑯᔨᓃᑦ ᐱᒡᒍᓴᐅᔾᔪᐊᕐᓂᒃᑯᑦ ᑲᑎᖕᒍᒋᑦ ᓂᕕᖓᑖᑦ ᐅᑭᐅᖅᑕᖅᑐᒥ ᑭᖑᒃᐸᖕᓄᑦ (*P. borealis*) ᑭᖑᒃᐸᒐᓱᒃᕕᖕᒥ ᐃᓂᒥ (SFA) 0 ᓯᓚᑖᓂ ᓄᓇᕗᒻᒥ ᓄᓇᑖᕐᕕᐅᓯᒪᔪᒥ (NSA) 2023-ᒧᑦ, ᐱᖃᓯᐅᑎᓗᒍ ᐊᑐᖅᑕᐅᖕᒑᕈᓐᓴᖅᑐᑦ ᐊᑐᓕᖅᑎᑦᑎᓂᕐᒧᑦ ᐊᕐᕌᒍᒐᓚᖕᓄᑦ ᑲᑎᖕᒍᒋᑦ ᐊᖑᓂᒃᑕᐅᔪᓐᓇᖅᑐᑦ ᒪᕐᕉᖕᓄᑦ ᐅᖓᑖᓄᓪᓘᓐᓃᑦ ᐊᕐᕌᒍᓄᑦ.

ᓴᓇᕝᕕᐅᔪᖅ ᐊᑐᐃᓐᓇᕈᐃᔪᖅ ᐱᕕᒃᓴᒥᒃ ᑲᑎᒪᔨᑦ ᓇᓗᓇᐃᖅᑕᐅᒃᑲᓐᓂᖅᓯᓗᑎᒃ, ᐅᕝᕙᓘᓐᓃᑦ ᐅᖃᐅᓯᒃᓴᖃᒃᑲᓐᓂᕐᓗᑎᒃ ᐊᑐᓕᕐᑯᓚᐅᖅᓯᒪᔭᖕᒋᓐᓄᑦ ᐱᔾᔪᑎᒋᓪᓗᒋᑦ ᐊᖕᒋᒐᓕᒋᐊᖅᑕᐅᓯᒪᔪᖅ ᐅᐸᒃᑕᐅᔪᓐᓇᖅᑐᑦ ᑕᐃᑲᓂ ᑭᖑᒃᐸᒐᓱᒃᕕᖕᒥ ᐃᓂᒥ (SFA) 0 ᓄᓇᕗᒻᒥ ᓇᖕᒥᓂᕆᔭᐅᔪᓄᑦ 2023-ᒧᑦ.

ᑎᑎᕋᖅᑐᖅ: ᑯᐊᑦᓂ ᑎᐊᐅᔅᑦ, ᐃᖃᓗᓕᕆᓂᕐᒧᑦ ᐊᐅᓚᑦᓯᓂᕐᒥᑦ, ᐃᒪᕐᒥᐅᑕᓕᕆᔨᒃᑯᑦ ᑲᓇᑕᒥ

ᐅᓪᓗᖓ: ᒪᐃ 5, 2023

ᐃᓚᒍᑕᖕᒋᑦ

ᐃᓚᒍᑕᖓ 1 – ᓄᓇᖑᐊᖅ ᐃᖅᑲᒥᐅᑕᐃᑦ ᐃᖃᓗᐃᑦ ᐊᒻᒪ ᑭᖑᑉᐸᐃᑦ ᐊᐅᓚᑕᐅᕕᐅᔪᑦ ᓇᒦᓐᓂᖕᒋᑦ ᐊᑦᑏᓐᑎᒃ ᑲᓇᑕ (ᐱᖃᓯᐅᑎᓪᓗᑎᑦ ᑭᖑᑉᐸᓂᐊᕐᕕᒃ 0)

ᐃᓚᒍᑕᖓ 2 – ᓇᐃᓈᖅᓯᒪᔪᖅ: ᖃᐅᔨᓴᖅᑕᐅᓂᖕᒋᑦ ᐅᑭᐅᑕᖅᑐᒥ ᑭᖑᑉᐸᐃᑦ (Pandalus borealis) ᐅᕙᓂ ᑭᖑᑉᐸᓂᐊᕐᕕᒃ (SFA) 0, 2, 3 ᐊᒻᒪ ᕿᓂᕐᓂᑯᑖᓖᑦ ᑭᖑᑉᐸᐃᑦ (Pandalus montagui) ᐅᕙᓂ ᑭᖑᑉᐸᓂᐊᕐᕕᒃ (SFA) 2, 3 ᐊᒻᒪ 4 ᐱᖓᓐᓇᖓᓂ 63° ᐱᖓᓐᓇᖅ (ᖃᐅᔨᓴᑎᓂᑦ ᐅᖃᐅᔾᔨᒋᐊᖅᑏᑦ ᐅᓂᒃᑳᑦ 2010/024)

ᐃᓚᒍᑦᓴ 1

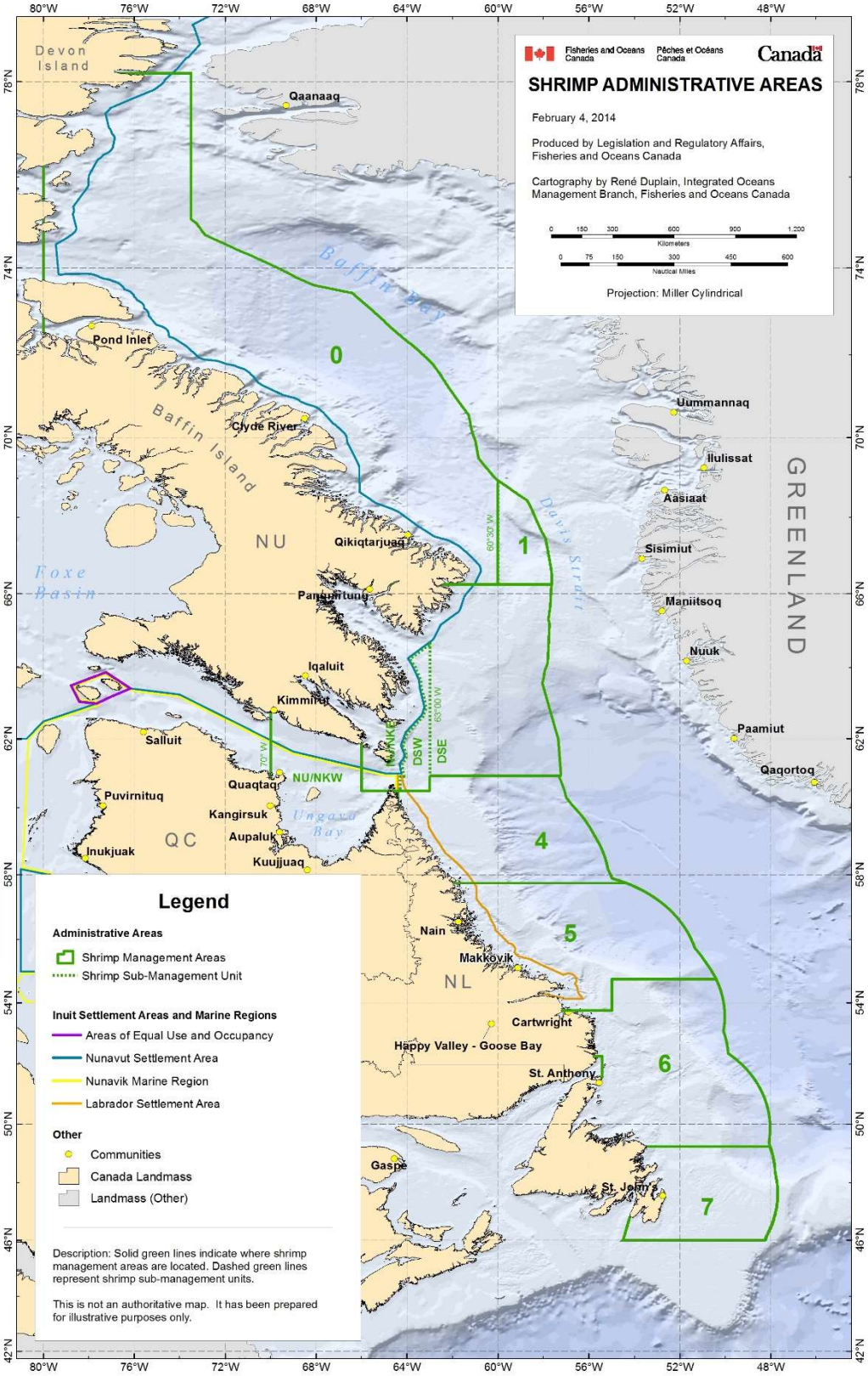
Fisheries and Oceans Canada
Pêches et Océans Canada
Canada
SHRIMP ADMINISTRATIVE AREAS
February 4, 2014
Produced by Legislation and Regulatory Affairs, Fisheries and Oceans Canada
Cartography by René Duplain, Integrated Oceans Management Branch, Fisheries and Oceans Canada
Kilometers
Nautical Miles
Projection: Miller Cylindrical
Devon Island
Qaanaaq
Baffin Bay
Pond Inlet
Baffin Island
Clyde River
Qikiqtarjuaq
Pangnirtung
Iqaluit
Kimmirut
Salluit
Puvirnituq
Quaqtaq
Kangirsuk
Aupaluk
Inukjuak
Kuujjuaq
Ungava Bay
Foxe Basin
NU
QC
NL
GREENLAND
Uummannaq
Ilulissat
Aasiaat
Sisimiut
Maniitsoq
Nuuk
Paamiut
Qaqortoq
Davis Strait
Nain
Makkovik
Cartwright
Happy Valley - Goose Bay
St. Anthony
Gaspé
St. John's
0
1
4
5
6
7
NU/NKW
DSW
DSE
60°30'W
63°00'W
Legend
Administrative Areas
Shrimp Management Areas
Shrimp Sub-Management Unit
Inuit Settlement Areas and Marine Regions
Areas of Equal Use and Occupancy
Nunavut Settlement Area
Nunavik Marine Region
Labrador Settlement Area
Other
Communities
Canada Landmass
Landmass (Other)
Description: Solid green lines indicate where shrimp management areas are located. Dashed green lines represent shrimp sub-management units.
This is not an authoritative map. It has been prepared for illustrative purposes only.

ᐃᓚᒍᑕᖓ 2

ᖃᐅᔨᓴᖅᑎᓂᑦ ᐅᖃᐅᔾᔨᒋᐊᕈᑏᑦ ᐅᓂᒃᑳᑦ 2010/024

ᓇᓗᓇᐃᔭᖅᓯᒪᓂᖏᑦ: ᖃᐅᔨᓴᖅᑕᐅᓂᖏᑦ ᐅᑭᐅᑕᖅᑐᒥ ᑭᖑᐸᐸᐃᑦ (*Pandalus borealis*) ᐅᕙᓂ SFA 0, 2, 3 ᐊᒻᒪ ᖃᑯᖅᑕᓖᑦ ᑭᖑᐸᐸᐃᑦ (*Pandalus montagui*) ᐅᕙᓂ SFA 2, 3 ᐊᒻᒪ 4 ᐱᖓᓐᓇᖓᓂ 63°W

SFA 0 – *ᐅᑭᐅᑕᖅᑐᒥ ᑭᖑᐸᐸᐃᑦ (Pandalus borealis) ᐃᖃᓗᓕᕆᓂᖅ*

- ᐃᖃᓗᓕᕆᓯᒪᖏᑦᑐᑦ ᐊᕐᕋᒍᑖᖅᓯᒪᔪᓂᑦ.

ᑲᑎᑦᑐᒋᑦ ᐊᒥᓲᓂᖏᑦ ᓇᒦᓐᓂᖏᑦ

- ᑭᓲᓂᖏᑦ ᑐᑭᓯᒋᐊᕈᑏᑦ ᑐᓐᖓᓂᖃᖅᑐᑦ ᒪᕐᕉᓐᓂᒃ ᖃᐅᔨᓴᕐᓂᐅᔫᓐᓂᒃ 2006 ᐊᒻᒪ 2008.
- ᐃᖃᓗᑦᑕᐅᔪᓐᓇᖅᑐᑦ ᑲᑎᑦᑐᒋᑦ ᐊᒥᓲᓂᖏᑦ ᓇᒦᓐᓂᖏᑦ ᐅᓇᐅᓚᐅᖅᑐᖅ 750 t (2006) ᐊᒻᒪ 1,100 t (2008).
- ᐊᕐᓇᐃᑦ ᓱᕙᐃᔭᖅᑐᑦ ᐊᒥᓲᓂᖏᑦ ᑲᑎᑦᑐᒋᑦ ᐊᒥᓲᓂᖏᑦ ᓇᒦᓐᓂᖏᑦ ᐅᓇᐅᓚᐅᖅᑐᖅ 580 t (2006) ᐊᒻᒪ 800 t (2008).

ᓄᑖᓂᑦ ᓇᓂᓯᓂᖅ

- ᓄᑖᓂᑦ ᓇᓂᓯᓂᖅ ᓇᓗᓇᖅᑐᖅ

ᑐᕐᑯᖃᑦᑕᕐᓂᖏᑦ

- ᐊᑭᑦᑐᕋᐅᑎᔪᒥᑦ TAC 500 t ᓴᖅᑭᑎᑦᑎᔪᓐᓇᖅᑐᖅ ᐊᑐᖅᑕᐅᓂᖏᓐᓄᑦ ᕐᑯᕝᕙᓯᓐᓂᖏᑦ 40%-70% ᑐᓐᖓᓂᖃᖅᑐᑦ ᖃᐅᔨᔭᐅᓯᒪᔪᓂᑦ ᐊᔾᔨᒌᖏᑦᑑᑎᓂᑦ ᐆᒪᔪᓂᑦ. ᐊᑦᑎᓂᖅᓴᒥᑦ TAC ᐊᑐᓕᕐᑯᔭᐅᔪᖅ.

ᒫᓐᓇᐅᔪᒥᑦ ᑕᑯᓐᓇᖅᑕᐅᔪᑦ ᐊᒻᒪ ᓯᕗᓂᔅᓴᒥ ᓴᖅᑭᕈᓐᓇᑐᐃᓐᓇᕆᐊᓖᑦ

- ᓯᕗᓂᔅᓴᒥᑦ ᓴᕿᕈᓐᓇᑐᐃᓐᓇᕆᐊᓖᑦ ᐃᖃᓗᓕᕆᓂᕐᒥᑦ ᑭᑦᓕᖃᖅᑎᖅᑕᐅᔪᑦ.
- ᐸᕐᓇᐅᑎᑕᖃᖏᑦᑐᖅ ᓯᕗᓂᔅᓴᒥᑦ ᖃᐅᔨᓴᕐᓂᐅᔪᓂᑦ ᑕᒫᓂ.