ᑐᓂᔭᐅᔪᑦ ᑖᒃᑯᓄᖓ ᓄᓇᕗᑦ ᐆᒪᔪᓕᕆᔨᖅᑐᔪᒃᑯᑦ ᑲᑎᒪᔨᖏᓐᓄᑦ ᐊᒻᒪᓗ ᓄᓇᕕᒃ ᑕᕆᐅᑉ ᐊᕕᒃᑐᖅᓯᒪᓂᖏᓐᓄᑦ ᐆᒥᒪᔪᓕᕆᔨᖅᑐᔪᒃᑯᖏᑦ ᑲᑎᒪᔨᖏᓐᓄᑦ

ᑖᔅᓱᒧᖓ

ᑐᑭᓯᒋᐊᕈᑎ: X ᐃᓱᒪᓕᐅᕈᑎ: ᐃᒪᓐᓈᖅᑑᑏᑦ:

ᐱᓇᐃᓗᑕᖅ: ᕿᓪᓕᐊᑎᑕᐅᓂᖓ ᓂᕿᒃᓴᓂᖃᑦᑕᖅᑐᓄᑦ ᐃᓱᒪᓕᐅᖅᑕᐅᔪᖅ ᒪᓕᒋᐊᓕᑦ ᐃᓚᒋᓪᓗᓂᐅᒃ ᐅᔾᔨᖅᑐᑦᑎᐊᕋᓱᐊᕐᓗᓂ ᐱᓕᕆᓂᕐᒧᑦ ᓴᓇᓯᒪᓂᖓ ᐅᑭᐅᑕᖅᑐᒥ (*Pandalus borealis*) ᐊᒻᒪ ᕿᓂᕐᑕᓖᑦ (*Pandalus montagui*) ᑭᖑᐸᐊᑦ ᐱᖓᓐᓇᖓᓂ ᐊᒻᒪ ᑲᓇᓐᓇᖓᓂ ᖃᐅᔨᓴᕐᕕᐅᔪᑦ ᐃᓃᑦ

ᓄᓇᕗᒻᒥᐊᖅ:

ᑐᖑᔪᖅᑐᐃᑦ ᐃᓃᑦ – ᑲᓇᖕᓇᖓᓂ ᖃᐅᔨᓴᕐᕕᐅᔪᑦ ᐃᓃᑦ (EAZ)

ᑐᖑᔪᕈᔪᒃᑐᐃᑦ ᐃᓃᑦ – ᐱᓇᖕᓇᖓᓂᑦ ᖃᐅᔨᓴᕐᕕᐅᔪᑦ ᐃᓃᑦ (WAZ)

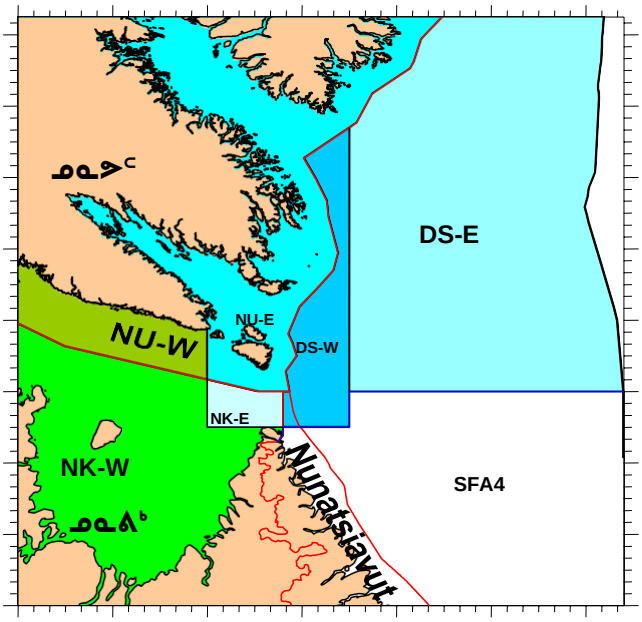

ᐅᑭᐅᖅᑕᖅᑐᒥᑦ ᑭᖑᒃᐸᐃᑦ (*Pandalus borealis*)

ᑕᖅᓴᓖᑦ ᑭᖑᒃᐸᐃᑦ (*Pandalus montagui*)

ᖃᓄᐃᓕᖓᓂᖓ

ᐱᔾᔪᑎᒋᔭᖓ ᐅᑯᓄᖓ ᑐᑭᓯᒋᐊᕈᑎᓄᑦ ᑐᓴᕋᔅᓴᖅ ᑐᑭᓯᒋᐊᕈᑎᖃᖅᑎᑦᑎᓗᓂ ᐃᖃᓗᓕᕆᓂᕐᒧᑦ ᐃᒪᕐᒥᐅᑕᓕᕆᓂᕐᒧᓪᓗ ᑲᓇᑕᒥ (DFO) ᐃᖅᓇᐃᔫᖓᓂ ᓴᖅᑭᑦᑎᓗᑎ ᐊᒻᒪ ᐊᑐᓕᖅᑎᑦᑎᓗᑎ ᐅᔾᔨᖅᑐᑦᑎᐊᕋᓱᐊᕐᓗᓂ ᐱᓕᕆᓂᕐᒧᑦ (PA) ᓴᓇᓯᒪᓂᖓ ᑐᑭᒧᐊᖅᑎᑦᑎᓂᐊᖅᑐᑦ ᐃᖃᓗᓕᕆᓂᕐᒧᑦ ᐊᐅᓚᑦᑎᓂᕐᒧᑦ ᐃᓱᒪᓕᐅᖅᑕᐅᔪᓂᑦ ᐅᑯᓄᖓ *Pandalus montagui* ᐊᒻᒪ *Pandalus borealis* ᐅᕙᓂ ᐱᓇᖕᓇᖓᓂᑦ ᖃᐅᔨᓴᕐᕕᐅᔪᑦ ᐃᓃᑦ (WAZ), ᐊᒻᒪ ᐋᖅᑭᒋᐊᕐᓗᒍ ᒫᓐᓇᐅᔪᒥᑦ ᐅᔾᔨᖅᑐᑦᑎᐊᕋᓱᐊᕐᓗᓂ ᐱᓕᕆᓂᕐᒧᑦ ᓴᓇᓯᒪᓂᖓ ᐅᑯᓄᖓ ᐆᒪᔪᓄᑦ ᑲᓇᖕᓇᖓᓂ ᖃᐅᔨᓴᕐᕕᐅᔪᑦ ᐃᓃᑦ (EAZ). ᐃᓗᓕᓪᓗᐊᑕᕆᔭᖏᑦ ᓴᓇᓯᒪᓂᖓᓄᑦ ᐅᑯᐊᖑᔪᑦ; ᓇᓗᓇᐃᕐᕕᖓᓂ ᓇᑭᓐᖒᕐᓂᖓᓂ ᓇᓗᓇᐃᕐᓗᒋᑦ ᐃᖃᓗᐃᑦ ᖃᓄᐃᓕᖓᓕᕐᓂᖏᓐᓄᑦ ᐃᓂᖏᓐᓂ (ᖃᓄᐃᖏᑎᐊᖅᑐᑦ, ᖃᐅᔨᒪᔭᕿᐊᓖᑦ ᐊᒻᒪ ᐱᒻᒪᕆᐅᔪᑦ) ᐊᒻᒪ ᓂᕿᒃᓴᓂᖃᑦᑕᖅᑐᓄᑦ ᐃᓱᒪᓕᐅᖅᑕᐅᔪᖅ ᒪᓕᒋᐊᓕᑦ (HDR). ᓄᓇᖑᐊᖅ ᑭᖑᐸᓄᑦ ᐃᖃᓗᒐᓱᐊᕐᕕᐅᕙᑦᑐᑦ (SFA) ᐃᓚᒍᑕᖓᓃᑦᑐᖅ 1.

ᐱᑕᖃᖅᑎᑕᐅᓯᒪᔪᑦ ᓇᓗᓇᐃᔭᖅᑕᐅᓯᒪᔪᓂᑦ ᑲᑎᒪᔨᓄᑦ, ᓄᑖᖅ ᑭᒡᓕᖃᖅᑎᑦᑎᓗᓂ ᓇᓗᓇᐃᕐᕕᖓᓂ ᓇᑭᙵᕐᓂᖓᓂ (LRP) ᐅᑯᓄᖓ *Pandalus montagui* ᐊᒻᒪ *Pandalus borealis* ᐅᕙᓂ ᐱᓇᖕᓇᖓᓂᑦ ᖃᐅᔨᓴᕐᕕᐅᔪᑦ ᐃᓃᑦ ᐊᒻᒪ ᐋᖅᑭᒋᐊᖅᑕᐅᔪᑦ ᑭᒡᓕᖃᖅᑎᑦᑎᓗᓂ ᓇᓗᓇᐃᕐᕕᖓᓂ ᓇᑭᙵᕐᓂᖓᓂ ᐃᖃᓗᓐᓄᑦ ᐅᕙᓂ ᑲᓇᖕᓇᖓᓂ ᖃᐅᔨᓴᕐᕕᐅᔪᑦ ᐃᓃᑦ ᓴᖅᑭᖅᑎᑕᐅᓚᐅᖅᑐᑦ ᐅᑯᓄᖓ ᐃᖃᓗᓕᕆᓂᕐᒧᑦ ᐃᒪᕐᒥᐅᑕᓕᕆᓂᕐᒧᓪᓗ ᑲᓇᑕᒥ ᖃᐅᔨᓴᓂᕐᒧᑦ ᑲᓇᑕᒥ ᖃᐅᔨᓴᓂᕐᒧᑦ ᐅᖃᐅᔾᔨᒋᐊᓂᕐᒧᑦ ᑎᑎᕋᕐᕕᖓᓂ (CSAS) ᑲᐅᔨᓴᖅᑎᐅᖃᑕᐅᔪᓄᑦ ᕿᒥᕐᕈᔭᐅᓂᖓ ᐱᕙᓪᓕᐊᓂᖓ ᐅᐱᖕᒫᖓᓂ 2020. ᑕᕝᕗᓇᓴᐃᓐᓇᖅ ᐱᕙᓪᓕᐊᓂᖓᒍᑦ, ᐃᖃᓗᓕᕆᓂᕐᒧᑦ ᐃᒪᕐᒥᐅᑕᓕᕆᓂᕐᒧᓪᓗ ᑲᓇᑕᒥ ᖃᐅᔨᓴᓂᕐᒧᑦ ᑐᔾᔪᕋᓚᐅᖅᑐᑦ ᖁᑦᑎᒃᓂᕐᓴᐃᑦ ᐱᑕᖃᕐᓂᖏᑦ ᖃᐅᔨᒋᐊᕐᕕᒃ (USR) ᓇᑭᓐᖒᕐᓂᖏᓐᓄᑦ ᑖᒃᑯᐊ ᐃᖃᓗᐃᑦ.

ᐅᑭᐊᓛᖓᓂ 2020, ᐃᖃᓗᓕᕆᓂᕐᒧᑦ ᐃᒪᕐᒥᐅᑕᓕᕆᓂᕐᒧᓪᓗ ᑲᓇᑕᒥ ᓄᓇᒦᖒᖅᑐᓂᑦ ᐅᓚᑦᑎᓂᕐᒧᑦ ᓴᖅᑭᑦᑎᓚᐅᖅᑐᑦ ᐅᑭᐅᖅᑕᖅᑐᒥ ᐅᔾᔨᖅᑐᑦᑎᐊᕋᓱᐊᕐᓗᓂ ᐱᓕᕆᓂᖅ ᐱᓕᕆᓪᓗᑎᒃ ᑲᑎᙵᔪᑦ (NPAWG), ᑐᕋᒐᕆᒪᐅᖅᑕᖏᑦ ᓴᖅᑭᑦᑎᓗᑎ ᐊᒻᒪ ᐊᑐᓕᕐᑯᔭᓕᐅᕐᓗᑎ ᐱᓕᕆᐊᖑᓯᒪᖏᑦᑐᓂᑦ ᐃᓚᖏᓐᓂ ᐱᓇᖕᓇᖓᓂᑦ ᖃᐅᔨᓴᕐᕕᐅᔪᑦ ᐃᓃᑦ ᐊᒻᒪ ᑲᓇᖕᓇᖓᓂ ᖃᐅᔨᓴᕐᕕᐅᔪᑦ ᐃᓃᑦ ᐅᔾᔨᖅᑐᑦᑎᐊᕋᓱᐊᕐᓗᓂ ᐱᓕᕆᓂᕐᒧᑦ ᓴᓇᓯᒪᓂᖏᓐᓄᑦ, ᐱᓗᐊᖅᑐᒥᑦ, ᖁᑦᑎᒃᓂᕐᓴᐃᑦ ᐱᑕᖃᕐᓂᖏᑦ ᖃᐅᔨᒋᐊᕐᕕᒃ ᐊᒻᒪ ᓂᕿᒃᓴᓂᖃᑦᑕᖅᑐᓄᑦ ᐃᓱᒪᓕᐅᖅᑕᐅᔪᖅ ᒪᓕᒋᐊᓕᑦ. ᐃᓚᒋᔭᐅᔪᑦ ᐅᑭᐅᖅᑕᖅᑐᒥ ᐅᔾᔨᖅᑐᑦᑎᐊᕋᓱᐊᕐᓗᓂ ᐱᓕᕆᓂᖅ ᐱᓕᕆᓪᓗᑎᒃ ᑲᑎᙵᔪᑦ ᐱᖃᔨᐅᔾᔨᔪᑦ ᐃᖃᓗᓕᕆᓂᕐᒧᑦ ᐃᒪᕐᒥᐅᑕᓕᕆᓂᕐᒧᓪᓗ ᑲᓇᑕᒥ ᖃᐅᔨᓴᓂᕐᒧᑦ ᐊᒻᒪ ᓄᓇᒦᖒᖅᑐᓂᑦ ᐊᐅᓚᑦᑎᓕᕐᒧᑦ, ᑲᓇᑕᒥ ᐊᕕᑦᑐᖅᓯᒪᔪᑦ ᒐᕙᒪᐃᑦ, ᓄᓇᖃᖅᑳᖅᓯᒪᔪᑦ ᑎᒥᐅᔪᑦ, ᐃᖃᓗᓕᕆᓂᕐᒧᑦ ᑭᒡᒐᖅᑐᐃᔪᑦ ᐊᒻᒪᓗᑦᑕᐅᖅ ᑲᑎᒪᔩᑦ ᐊᒻᒪ ᐃᖅᑲᓇᐃᔭᖅᑏᑦ.

ᔫᓂᒥᑦ 2021, ᐃᖃᓗᓕᕆᓂᕐᒧᑦ ᐃᒪᕐᒥᐅᑕᓕᕆᓂᕐᒧᓪᓗ ᑲᓇᑕᒥ ᓴᖅᑭᑦᑎᓚᐅᖅᑐᑦ ᐅᑭᐅᖅᑕᖅᑐᒥ ᐅᔾᔨᖅᑐᑦᑎᐊᕋᓱᐊᕐᓗᓂ ᐱᓕᕆᓂᖅ ᐱᓕᕆᓪᓗᑎᒃ ᑲᑎᙵᔪᑦ ᐊᑐᓕᕐᑯᔭᖏᓐᓂᑦ ᕿᓂᕐᓗᑎ ᐃᓱᒪᓕᐅᕐᓂᐅᔪᓂᑦ ᐊᒻᒪ ᐊᑐᓕᕐᑯᔭᐅᔪᓂᑦ ᐅᑯᓇᖓᑦ ᓄᓇᕕᒻᒥ ᑕᕆᐅᕋᒥᐅᑕᓕᕆᔭᒃᑯᑦ ᑲᑎᒪᔭᖏᑦ ᐊᒻᒪ ᓄᓇᕗᒻᒥ ᐆᒪᔪᓕᕆᔨᕐᔪᐊᒃᑯᑦ ᑲᑎᒪᔨᖏᑦ ᐅᑯᓄᖓ ᖁᑦᑎᒃᓂᕐᓴᐃᑦ ᐱᑕᖃᕐᓂᖏᑦ ᖃᐅᔨᒋᐊᕐᕕᒃ ᐅᑯᓄᖓ ᑲᓇᖕᓇᖓᓂ ᖃᐅᔨᓴᕐᕕᐅᔪᑦ ᐃᓃᑦ ᐊᒻᒪ ᐱᓇᖕᓇᖓᓂᑦ ᖃᐅᔨᓴᕐᕕᐅᔪᑦ ᐃᓃᑦ ᐃᖃᓗᖏᑦ. ᐃᖃᓗᓕᕆᓂᕐᒧᑦ ᐃᒪᕐᒥᐅᑕᓕᕆᓂᕐᒧᓪᓗ ᑲᓇᑕᒥ ᑐᔾᔪᕋᐅᑎᖓ ᐋᒡᒐᖅᑕᐅᓚᐅᖅᑐᖅ ᖃᓄᐃᓐᓂᖃᓇᐊᖃᖅᑎᑕᐅᓪᓗᓂ ᑖᒃᑯᐊ ᑲᑎᒪᔨᑦ ᓴᖅᑭᑦᑎᔪᓐᓇᒪᐅᖏᑦᑐᑦ ᐅᕝᕙᓘᓐᓃᑦ ᐊᑐᓕᕐᑯᔭᓕᐅᕐᓗᑎ ᖁᑦᑎᒃᓂᕐᓴᐃᑦ ᐱᑕᖃᕐᓂᖏᑦ ᖃᐅᔨᒋᐊᕐᕕᒃ ᑭᓯᐊᓂ ᐅᔾᔨᖅᑐᑦᑎᐊᕋᓱᐊᕐᓗᓂ ᐱᓕᕆᓂᕐᒧᑦ ᓴᓇᓯᒪᓂᖓ ᑐᓂᔭᐅᑎᓪᓗᒍ ᐊᑕᖏᕐᓗᓂ ᐊᒻᒪ ᐊᑕᖏᕐᓂᑦ ᐋᖅᑭᒋᐊᖅᑕᐅᔪᓂᑦ ᑲᑎᑎᕆᓯᒪᔪᒥ ᐃᖃᓗᒐᓱᐊᕐᓂᕐᒧᑦ ᐊᐅᓚᑦᑎᓂᕐᒧᑦ ᐸᕐᓇᐅᑎᒧᑦ (IFMP). ᖁᑦᑎᒃᓂᕐᓴᐃᑦ ᐱᑕᖃᕐᓂᖏᑦ ᖃᐅᔨᒋᐊᕐᕕᑦ ᐊᑐᓕᕐᑯᔭᐅᓯᒪᔪᑦ ᐅᑯᓄᖓ ᐃᖃᓗᓕᕆᓂᕐᒧᑦ ᐃᒪᕐᒥᐅᑕᓕᕆᓂᕐᒧᓪᓗ ᑲᓇᑕᒥ

ᖃᐅᔨᓴᓂᕐᒧᑦ ᐊᑐᖅᑕᐅᓯᒪᔪᑦ ᐃᑲᔪᖅᑐᑎ ᖃᐅᔨᔾᔪᑎᐅᓪᓗᑎ ᐊᐅᓚᑦᑎᓂᕐᒧᑦ ᐃᓱᒪᓕᐅᓂᕐᒧᑦ 2020-ᒥᓂᑦ, ᐃᓕᓴᕆᔭᐅᒪᔪᒥᑦ ᓴᖅᑭᖅᑎᑕᐅᓯᒪᖕᒋᑦᑐᒐᓗᐊᖅ.

ᐃᖅᑲᓇᐃᔾᖑᓂᖓ ᓴᖅᑭᑎᑦᑎᓂᕐᒧᑦ ᓂᕿᒃᓴᓂᖃᑦᑕᖅᑐᓄᑦ ᐃᓱᒪᓕᐅᖅᑕᐅᔪᖅ ᒪᓕᒋᐊᓕᑦ ᐱᕙᓪᓕᐊᓂᖃᖅᑐᑦ. ᓂᕿᒃᓴᓂᖃᑦᑕᖅᑐᓄᑦ ᐃᓱᒪᓕᐅᖅᑕᐅᔪᖅ ᒪᓕᒋᐊᓕᑦ ᑐᑭᒧᐊᖅᑎᑦᑎᓂᐊᖅᑐᑦ ᐃᖃᓗᑦᑕᐅᕙᑦᑐᓂᑦ ᖁᕝᕙᓯᓐᓂᖕᒋᓐᓄᑦ ᐊᒻᒪ ᐊᓯᖕᒋᓐᓄᑦ ᐊᐅᓚᑦᑎᓂᕐᒧᑦ ᐊᑐᖅᑕᐅᔭᕆᐊᓖᑦ ᐊᑐᓂ ᐃᖃᓗᒃᒍᑎᓄᑦ ᖃᓄᐃᓕᖓᓂᖕᒋᓐᓄᑦ ᐃᓂᖕᒋᓐᓂ. ᒫᓐᓇᐅᕋᑖᖅᓯᒪᔪᒥᑦ, ᑖᓐᓇ ᐃᖅᑲᓇᐃᔾᖑᔪᖅ ᑲᔪᓯᒪᔪᖅ ᐃᖃᓗᓕᕆᔪᓄᑦ ᑐᑭᒧᐊᖅᑎᑕᐅᔪᑦ ᑲᑎᒪᔨᕋᓛᓄᑦ ᓴᖅᑭᖅᑎᑕᐅᓚᐅᖅᑐᑦ ᑭᖑᓂᐊᒍᑦ ᐊᑐᓕᕐᑯᔭᐅᓯᒪᔪᓂᑦ ᐅᕙᓂ ᐅᑭᐅᑕᖅᑐᒥ ᑭᖑᑉᐸᕐᓄ ᐅᖃᐅᔾᔨᒋᐊᓂᕐᒧᑦ ᑲᑎᒪᔨᕋᓛᑦ (NSAC) ᑲᑎᒪᓂᖓ ᕕᕝᕗᐊᕆᒥ 2023. ᑖᒃᑯᐊ ᑲᑎᔨᕋᓛᑦ ᐱᓕᕆᐊᖃᖅᑎᑕᐅᓚᐅᖅᑐᑦ ᐃᒪᐃᓪᓗᑎ, ᐊᓯᖕᒋᓐᓂᓪᓗ, ᓯᕗᒧᒋᐊᖅᑎᑕᐅᓂᖕᒋᑦ ᐱᕙᓪᓕᐊᑎᑦᑎᓂᕐᒧᑦ ᓂᕈᐊᕋᔅᓴᐅᓂᖓ ᓂᕿᒃᓴᓂᖃᑦᑕᖅᑐᓄᑦ ᐃᓱᒪᓕᐅᖅᑕᐅᔪᖅ ᒪᓕᒋᐊᓕᑦ ᐊᑐᖅᑕᐅᓂᖃᕈᓐᓇᑐᐃᓐᓇᕿᐊᓖᑦ ᐊᑕᖕᒋᖅᑐᒋᑦ ᑭᒍᑉᐸᓄᑦ ᐱᑕᖃᕐᓂᖕᒋᓐᓄᑦ (ᓱᕐᓗ. ᑲᓇᖕᓇᖓᓂ ᖃᐅᔨᓴᕐᕕᐅᔪᑦ ᐃᓃᑦ, ᐱᓇᖕᓇᖓᓂᑦ ᖃᐅᔨᓴᕐᕕᐅᔪᑦ ᐃᓃᑦ, ᑭᖑᑉᐸᓂᐊᕐᕕᐅᔪᑦ 4, 5, ᐊᒻᒪ 6). ᐃᓚᒋᔭᐅᖃᑕᐅᔪᑦ ᑲᑎᒪᔨᕋᓛᓂᑦ ᐱᖃᓯᐅᔾᔨᔪᑦ ᐃᖃᓗᓕᕆᓂᕐᒧᑦ ᐃᒪᕐᒥᐅᑕᓕᕆᓂᕐᒧᓪᓗ ᑲᓇᑕᒥ ᖃᐅᔨᓴᓂᕐᒧᑦ ᐊᒻᒪ ᓄᓇᒦᖕᒑᖅᑐᓂᑦ ᐊᐅᓚᑦᑎᓂᕐᒧᑦ ᐊᕕᑦᑐᖅᓯᒪᔪᓂᑦ, ᑲᓇᑕᒥ ᐊᕕᑦᑐᖅᓯᒪᔪᓂᑦ ᒐᕙᒪᐃᖓᑦ ᓂᐅᐸᐅᓐᓛᓐ ᐊᒻᒪ ᓛᐸᑐᐊ, ᓄᓇᑐᖃᕗᑦ ᓄᓇᓕᒻᒥ ᑲᑎᒪᔩᑦ, ᐊᒻᒪ ᐃᖃᓗᓕᕆᓂᕐᒧᑦ ᑭᒡᒐᖅᑐᐃᔪᑦ (ᓄᓇᖅᐸᓯᒻᒥ ᐊᒻᒪ ᐃᒪᐃᓐᓇᕐᒥᑦ). ᑐᑭᓯᔭᐅᔪᖅ ᑖᒃᑯᐊ ᐱᓕᕆᔩᑦ ᐊᑕᖕᒦᖕᒋᑦᑐᑦ ᑭᒡᒐᖅᑐᐃᓂᕐᒥᑦ ᐅᑭᐅᑕᖅᑐᒥ ᑭᖑᑉᐸᕐᓄ ᐅᖃᐅᔾᔨᒋᐊᓂᕐᒧᑦ ᑲᑎᒪᔨᕋᓛᑦ ᐊᒻᒪ ᐃᓱᒪᒋᔭᐅᖕᒋᑦᑐᑦ ᑭᖑᕝᕕᓗᑎ ᐅᑭᐅᖅᑕᖅᑐᒥ ᐅᔾᔨᖅᑐᑦᑎᐊᕋᓱᐊᕐᓗᓂ ᐱᓕᕆᓂᖅ ᐱᓕᕆᓪᓗᑎᒃ ᑲᑎᙵᔪᑦ.

ᐱᕙᓪᓕᐊᓂᖓ ᐅᓪᓗᒥᒧᑦ

ᐃᖃᓗᓕᕆᓂᕐᒧᑦ ᑐᑭᒧᐊᖅᑎᑕᐅᔪᑦ ᓕᕆᔨᑦ ᐊᒥᓱᒐᓐᓂᑦ ᑲᑎᒪᓂᖃᖅᓯᒪᔪᑦ ᒫᑦᓯᒥᓂᑦ 2023 ᕿᒥᕐᕈᓪᓗᑎ ᐊᒻᒪ ᐱᓕᕆᖃᑎᖃᖅᑐᑎᑦ ᓂᕿᒃᓴᓂᖃᑦᑕᖅᑐᓄᑦ ᐃᓱᒪᓕᐅᖅᑕᐅᔪᖅ ᒪᓕᒋᐊᓕᑦ ᐊᑐᖅᑕᐅᓂᖕᒋᓐᓄᑦ ᑭᖑᑉᐸᓄᑦ ᐱᑕᖃᕐᓂᖕᒋᓐᓄᑦ. ᑖᒃᑯᐊ ᐱᓕᕆᔩᑦ ᐅᖃᐅᓯᖃᖅᓯᒪᔪᑦ ᐊᑐᓕᖅᑎᑕᐅᓂᖓᓄᑦ ᓂᕿᒃᓴᓂᖃᑦᑕᖅᑐᓄᑦ ᐃᓱᒪᓕᐅᖅᑕᐅᔪᖅ ᒪᓕᒋᐊᓕᑦ ᐊᑐᕐᓂᖃᓛᖓᔪᑦ ᑮᓇᐅᔭᓕᕆᓂᕐᒧᑦ ᐃᑲᔫᓯᐊᓂᑦ ᓄᓇᒦᖕᒑᖅᑐᓂᑦ ᐊᕙᑎᒧᑦ ᐱᐅᔪᒥᑦ, ᒪᑭᒪᑎᑕᔅᓴᐅᔪᓂᑦ, ᓇᓗᓇᐃᖅᓯᓪᓗᑎ ᐊᑐᖅᑕᐅᓂᖓ ᒪᓕᓐᓂᖃᖅᑐᓂ ᐊᑐᐊᒐᖕᒋᓐᓂ ᐅᔾᔨᖅᑐᑦᑎᐊᕋᓱᐊᕐᓗᓂ ᐱᓕᕆᓂᕐᒧᑦ.

ᑕᕝᕙᓂ ᑎᑎᕋᖅᓯᒪᔪᓂᑦ ᐱᓕᕆᔨᓂᑦ, ᐃᖃᓗᓕᕆᓂᕐᒧᑦ ᐃᒪᕐᒥᐅᑕᓕᕆᓂᕐᒧᓪᓗ ᑲᓇᑕᒥ ᓄᓇᒦᖕᒑᖅᑐᓂᑦ ᐊᐅᓚᑦᑎᓂᕐᒧᑦ ᓴᖅᑭᑎᑦᑎᓯᒪᔪᑦ ᐊᒻᒪ ᓴᖅᑭᖅᑎᑕᐅᓪᓗᑎ ᑎᑎᕋᖅᑕᐅᒋᐊᓐᖓᖅᓯᒪᔪᑦ ᓂᕿᒃᓴᓂᖃᑦᑕᖅᑐᓄᑦ ᐃᓱᒪᓕᐅᖅᑕᐅᔪᖅ ᒪᓕᒋᐊᓕᑦ ᐊᑐᖅᑕᐅᓂᖓ ᐅᖃᖅᓯᒪᓂᖃᖅᑐᖅ “ᑐᓐᖓᕕᖓ ᐊᖑᓂᒃᑕᐅᔪᓐᓇᖅᑐᓕᒫᑦ (TAC)” ᐱᔾᔪᑎᖃᕋᓱᐊᖅᑐᑦ ᐊᑐᖅᑕᐅᓂᖓᓄᑦ ᐅᕙᓂ ᑲᓇᖕᓇᖓᓂ ᖃᐅᔨᓴᕐᕕᐅᔪᑦ ᐃᓃᑦ ᐊᒻᒪ ᐱᓇᖕᓇᖓᓂᑦ ᖃᐅᔨᓴᕐᕕᐅᔪᑦ ᐃᓃᑦ. ᖃᓄᐃᓕᖓᓂᓪᓗᐊᑕᖕᒋᑦ ᑖᔅᓯᒥᖓ ᓂᕿᒃᓴᓂᖃᑦᑕᖅᑐᓄᑦ ᐃᓱᒪᓕᐅᖅᑕᐅᔪᖅ ᒪᓕᒋᐊᓕᑦ ᐊᑐᖅᑕᐅᓂᖓ ᐱᖃᓯᐅᔾᔨᔪᑦ ᓴᖅᑭᖅᑎᑕᐅᓂᖕᒋᓐᓄᑦ ᐋᖅᑭᔅᓯᒪᔪᑦ (ᑐᓐᖓᕕᖓ) ᐊᖑᓂᒃᑕᐅᔪᓐᓇᖅᑐᓕᒫᑦ ᖁᕝᕙᓯᓐᓂᖕᒋᑦ ᐊᑐᓂ ᐱᑕᖃᕐᓂᖕᒋᓐᓄᑦ ᑐᓐᖓᓂᖃᖅᑐᑦ ᓈᓴᐅᑎᑎᒍᑦ ᐱᓇᓱᒃᑕᐅᔪᓐᓇᖅᑐᑦ ᐊᖕᒋᓂᖓᓂ (FB) ᒫᓐᓇᐅᕋᑖᖅᓯᒪᔪᓂᑦ. ᐊᑐᖅᑕᐅᓂᖓ ᐃᓱᒪᒋᔭᖃᖅᑐᑦ ᒫᓐᓇᓕᓴᐅᓛᖑᔪᓂᑦ ᐱᑕᖃᕐᓂᖕᒋᓐᓄᑦ ᖃᓄᐃᓕᖓᓂᖕᒋᓐᓄᑦ ᖃᓄᐃᖕᒋᑎᐊᖅᑐᓂᑦ, ᖃᐅᔨᒪᓇᓱᓐᓂᕐᒧᑦ ᐊᒻᒪ ᐱᒻᒪᕆᐅᔪᓄᑦ ᐃᓂᖕᒋᑦ ᐊᒻᒪ ᐊᑐᖅᑕᐅᔪᓐᓇᕐᓂᖕᒋᓐᓄᑦ ᖁᕝᕙᓯᓐᓂᖓ (ER) ᑐᓐᖓᕕᖓ ᐊᖑᓂᒃᑕᐅᔪᓐᓇᖅᑐᓕᒫᑦ ᖃᐅᔨᔾᔪᑎᐅᓗᑎ ᐋᖅᒪᑭᐊᖅᑕᐅᔪᓄᑦ ᐊᖑᓂᒃᑕᐅᔪᓐᓇᖅᑐᓕᒫᑦᑲᖓᑐᐃᓐᓇᒃᑯᑦ ᐊᕐᕌᒍᖓᓂ. ᑐᓐᖓᕕᖓ ᐊᖑᓂᒃᑕᐅᔪᓐᓇᖅᑐᓕᒫᑦ ᐊᑐᖅᑕᐅᓂᖓ ᐱᔭᐅᓚᐅᖅᑐᑦ ᐅᖃᐅᔾᔨᒋᐊᕈᑎᒥᑦ ᐅᖃᐅᓯᕆᔭᐅᓯᒪᕋᑖᖅᑐᓄᑦ ᐅᑭᐅᖅᑕᖅᑐᒥ ᐅᔾᔨᖅᑐᑦᑎᐊᕋᓱᐊᕐᓗᓂ ᐱᓕᕆᓂᖅ ᐱᓕᕆᓪᓗᑎᒃ ᑲᑎᙵᔪᑦ ᐅᕙᓂ 2020 ᐊᒻᒪ 2021.

ᑐᓐᖓᕕᖓ ᐊᖑᓂᒃᑕᐅᔪᓐᓇᖅᑐᓕᒫᑦ ᐊᑐᖅᑕᐅᓂᖓ ᑲᔪᓯᓂᖃᐃᓐᓇᖅᑐᖅ ᐊᑕᐅᑦᑎᒃᑰᖃᑎᖃᖅᑐᓂ ᑐᓴᕋᔅᓴᐅᔪᓂᑦ ᐱᑕᖃᖅᑎᑕᐅᔪᑦ ᐃᓚᒋᔭᐅᔪᓄᑦ ᐃᖃᓗᓕᕆᓂᕐᒧᑦ ᑐᑭᒧᐊᖅᑎᑕᐅᔪᖅ ᐱᓕᕆᔨᑦ.

ᐃᖃᓗᓕᕆᓂᕐᒥᑦ ᑎᒍᒥᐊᖅᑎᐅᖃᑕᐅᔪᑦ (ᑲᓇᑕᒥ ᑲᑐᔾᔨᖃᑎᒌᑦ ᑭᖑᕝᕕᓕᐅᖅᑏᑦ, ᐅᑭᐅᑕᖅᑐᒥ ᑲᑐᔾᔨᖃᑎᒌᖏᑦ ᐊᒻᒪ, ᓄᓇᕗᒻᒥ ᐃᖃᓗᓕᕆᓂᕐᒧᑦ ᑲᑐᔾᔨᖃᑎᒌᖏᑦ) ᓴᖅᑭᑎᑦᑎᓯᒪᒻᒥᔪᑦ ᓂᕿᒃᓴᓂᖃᑦᑕᖅᑐᓄᑦ ᐃᓱᒪᓕᐅᖅᑕᐅᔪᖅ ᒪᓕᒋᐊᓕᑦ ᐊᑐᖅᑕᐅᓂᖓ ᓯᕗᓪᓕᖅᐹᒥ ᑐᓂᔭᐅᔪᑦ ᐅᑯᓄᖓ ᐃᖃᓗᓕᕆᓂᕐᒧᑦ ᐃᒪᕐᒥᐅᑕᓕᕆᓂᕐᒧᓪᓗ ᑲᓇᑕᒥ ᒫᑦᓯᒥ 2022. ᓂᕿᒃᓴᓂᖃᑦᑕᖅᑐᓄᑦ ᐃᓱᒪᓕᐅᖅᑕᐅᔪᖅ ᒪᓕᒋᐊᓕᑦ ᐊᑐᖅᑕᐅᓂᖓ ᐅᖃᖅᓯᒪᓂᖏᑦ “50% ᐅᕝᕙᓘᓐᓃᑦ ᐱᔭᕇᖅᑐᖅ” ᐊᑐᖅᑕᐅᔪᓐᓇᖅᑐᑦ ᑭᖑᕝᕕᓄᑦ ᐱᑕᖃᕐᓂᖏᓐᓄᑦ ᐅᑯᓇᓂ ᑲᓇᖕᓇᖓᓂ ᖃᐅᔨᓴᕐᕕᐅᔪᑦ ᐃᓃᑦ ᐊᒻᒪᓗᑦᑕᐅᖅ ᑭᖑᕝᕕᓂᐊᕐᕕᐅᔪᓂᑦ 4 ᐊᒻᒪ 5. ᐊᑐᖅᑕᐅᔪᓐᓇᕐᓂᖓᖓ ᐅᕙᓂ ᐱᓇᖕᓇᖓᓂᑦ ᖃᐅᔨᓴᕐᕕᐅᔪᑦ ᐃᓃᑦ ᐃᓱᒪᒋᔭᐅᕙᓪᓕᐊᒻᒥᔪᖅ. ᖃᓄᐃᓕᖓᓂᓪᓗᐊᑕᖏᑦ ᑖᔅᒥᖓ ᓂᕿᒃᓴᓂᖃᑦᑕᖅᑐᓄᑦ ᐃᓱᒪᓕᐅᖅᑕᐅᔪᖅ ᒪᓕᒋᐊᓕᑦ ᐊᑐᖅᑕᐅᓂᖓ ᑭᓪᓕᖃᖅᑎᑕᐅᔪᑦ ᕐᑯᕝᕙᓇᐊᖅᑕᐅᓗᑎ ᐅᕝᕙᓘᓐᓃᑦ ᐊᑦᑎᓪᓕᒋᐊᖅᑕᐅᓗᑎ ᐊᕐᕌᒍᑕᒫᑦ ᐊᖑᓂᒃᑕᐅᔪᓐᓇᖅᑐᓕᒫᑦ ᐊᓯᔾᔨᕐᓗᒍ 50 ᐳᓴᓐᑎᒥᑦ ᒪᓕᑦᑕᐅᒐᔭᖅᑐᖅ ᐊᓯᐊᒍᑦ ᐊᑐᖅᑕᐅᓗᑎ ᐋᖅᑭᔅᓯᒪᔪᑦ ᐊᑐᖅᑕᐅᔪᓐᓇᖅᑐᑦ ᕐᑯᕝᕙᓯᓐᓂᖏᑦ ᒫᓐᓇᐅᕋᑖᖅᓯᒪᔪᒧᑦ ᒥᔅᓴᐅᓴᑦᑕᐅᓯᒪᔪᓄᑦ ᐱᓇᓱᒃᑕᐅᔪᓐᓇᖅᑐᑦ ᐊᖏᓂᖓᓂ. ᐊᒥᓲᓂᖏᑦ ᐊᖑᓂᒃᑕᐅᔪᓐᓇᖅᑐᓕᒫᑦ ᐊᓯᔾᔨᖅᑐᖅ ᐊᑐᖅᑕᐅᒐᔭᖅᑐᖅ ᑐᖏᓕᖓᓄ ᐊᕐᕌᒍᖓᓄ, ᑭᓯᐊᓂ ᐊᖑᓂᒃᑕᐅᔪᓐᓇᖅᑐᓕᒫᑦ ᐊᓯᔾᔨᖅᑐᑦ ᐊᖏᓂᖓ ᐊᖏᓂᖅᓴᐅᒍᓂ 50 ᐳᓴᓐᑎᒥᑦ (ᑕᕝᕙᓂ 50 ᐳᓴᓐᑎ ᑖᔅᓱᒥᖓ ᓄᑖᒥ ᐊᔾᔨᒌᖏᓐᓂᖓ ᐱᓇᓱᐊᖅᑕᐅᒐᔭᖅᑐᖅ).

ᐃᖃᓗᓕᕆᓂᕐᒧᑦ ᑐᑭᒧᐊᖅᑎᑕᐅᔪᑦ ᐱᓕᕆᔨᑦ ᑲᔪᓯᑎᑦᑎᔪᑦ ᐃᓱᒪᒋᔭᖃᓂᕐᒧᑦ ᐊᑐᑦᑎᐊᕐᓂᓐᓄᑦ ᒪᕐᕉᒃ ᓂᕈᐊᕋᓴᐃᑦ ᓂᕿᒃᓴᓂᖃᑦᑕᖅᑐᓄᑦ ᐃᓱᒪᓕᐅᖅᑕᐅᔪᖅ ᒪᓕᒋᐊᓕᑦ ᐊᑐᖅᑕᐅᓂᖏᑦ ᑎᑭᑦᑎᓂᖏᓐᓄᑦ ᐅᔾᔨᖅᑐᑦᑎᐊᕋᓱᐊᕐᓗᓂ ᐱᓕᕆᓂᕐᒧᑦ ᑐᕌᖏᓐᓂ.

ᑭᖑᓪᓕᕐᒥ ᖃᓄᐃᓕᐅᕆᐊᕈᑏᑦ

ᐃᖃᓗᓕᕆᓂᕐᒧᑦ ᑐᑭᒧᐊᖅᑎᑕᐅᔪᑦ ᐱᓕᕆᔨᑦ ᒪᕐᕈᑲᓐᓃᓐᓂ ᑲᑎᒪᓂᖃᓂᕐᒧᑦ ᐋᖅᑭᔅᓯᓯᒪᔪᑦ ᐊᒻᒋᖅᑐᓂᑦ ᑕᖅᑭᐅᓂᐊᖅᑐᓂᑦ ᑐᕌᖃᖅᑐᑎᑦ ᓄᖅᑲᕐᓗᓂ ᐅᖃᐅᓯᕆᔭᐅᓂᖓ ᓂᕈᐊᕋᓴᖅ ᓂᕿᒃᓴᓂᖃᑦᑕᖅᑐᓄᑦ ᐃᓱᒪᓕᐅᖅᑕᐅᔪᖅ ᒪᓕᒋᐊᓕᑦ ᐊᑐᖅᑕᐅᓂᖏᑦ ᐅᑭᐊᓪᓴᖑᓕᖅᑲᑦ 2023. ᑭᒡᒐᖅᑐᐃᓂᖃᑦᑎᐊᓂᐊᕐᓗᓂ ᑭᐅᑕᖅᑐᒥ ᑭᖑᕝᕕᕐᓄ ᐅᖃᐅᔾᔨᒋᐊᓂᕐᒧᑦ ᑲᑎᒪᔨᕋᓛᑦ ᐱᕙᓪᓕᐊᑎᑕᐅᓂᖏᓐᓄᑦ ᓂᕿᒃᓴᓂᖃᑦᑕᖅᑐᓄᑦ ᐃᓱᒪᓕᐅᖅᑕᐅᔪᖅ ᒪᓕᒋᐊᓕ, ᐅᖃᐅᓯᖃᕐᓂᐅᔪᑦ ᐊᐅᓪᓛᓂᐊᖅᑐᑦ ᐅᑭᐅᖅᑕᖅᑐᒥ ᐅᔾᔨᖅᑐᑦᑎᐊᕋᓱᐊᕐᓗᓂ ᐱᓕᕆᓂᖅ ᐱᓕᕆᓪᓗᑎᒃ ᑲᑎᙵᔪᑦ ᑭᖑᓂᐊᒍᑦ.

ᐱᕙᓪᓕᐊᑎᑕᐅᓂᖓ ᓂᕿᒃᓴᓂᖃᑦᑕᖅᑐᓄᑦ ᐃᓱᒪᓕᐅᖅᑕᐅᔪᖅ ᒪᓕᒋᐊᓕᑦ ᐱᖃᓯᐅᔾᔨᓂᐊᕐᒥᔪᑦ ᐅᖃᐅᓯᖃᓂᕐᒥᑦ ᐊᕐᕌᒍ ᐃᓗᐊᓂ ᑲᑎᑦᑎᑕᐅᓂᖏᑦ ᐊᑐᖅᑕᐅᔭᕆᐊᓖᑦ ᓄᓇᕗᒻᒧᑦ, ᓄᓇᕕᒃ, ᐊᒻᒪ ᐃᒪᐃᓐᓇᕐᒥ ᐃᓕᐅᖅᑲᖅᑕᐅᔪᑦ ᐅᕙᓂ ᐱᓇᖕᓇᖓᓂᑦ ᖃᐅᔨᓴᕐᕕᐅᔪᑦ ᐃᓃᑦ ᐊᒻᒪ ᑲᓇᖕᓇᖓᓂ ᖃᐅᔨᓴᕐᕕᐅᔪᑦ ᐃᓃᑦ.

ᑐᓐᖓᓂᖃᖅᑐᖅ ᐅᑭᐅᖅᑕᖅᑐᒥ ᐅᔾᔨᖅᑐᑦᑎᐊᕋᓱᐊᕐᓗᓂ ᐱᓕᕆᓂᖅ ᐱᓕᕆᓪᓗᑎᒃ ᑲᑎᙵᔪᑦ ᐃᑲᔪᖅᑕᐅᓂᕐᒧᑦ ᐊᑕᐅᓯᕐᒧᑦ ᐅᕝᕙᓘᓐᓃᑦ ᑕᒪᒃᑮᓐᓄᑦ ᓂᕈᐊᕋᓴᓐᓄ ᓂᕿᒃᓴᓂᖃᑦᑕᖅᑐᓄᑦ ᐃᓱᒪᓕᐅᖅᑕᐅᔪᖅ ᒪᓕᒋᐊᓕᑦ ᐊᑐᖅᑕᐅᓂᖏᑦ ᐊᑦᑐᐊᓂᓕᓐᓄᑦ ᕐᑯᑦᑎᒃᓂᓴᐃᑦ ᐱᑕᖃᕐᓂᖏᑦ ᖃᐅᔨᒋᐊᕐᕕᑦ, ᐃᖃᓗᓕᕆᓂᕐᒧᑦ ᐃᒪᕐᒥᐅᑕᓕᕆᓂᕐᒧᓪᓗ ᑲᓇᑕᒥ ᑐᓂᓂᐊᖅᑕᖏᑦ ᓵᒃᑯᐊ ᐊᔾᔨᐅᖏᑦᑐᒃᑯᑦ ᑲᑎᒪᓂᖃᓂᕐᒥᑦ ᐅᑭᐅᑕᖅᑐᒥ ᑭᖑᕝᕕᕐᓄ ᐅᖃᐅᔾᔨᒋᐊᓂᕐᒧᑦ ᑲᑎᒪᔨᕋᓛᑦ ᐅᑭᐅᖓᓂ 2023. ᐅᑭᐅᑕᖅᑐᒥ ᑭᖑᕝᕕᕐᓄ ᐅᖃᐅᔾᔨᒋᐊᓂᕐᒧᑦ ᑲᑎᒪᔨᕋᓛᑦ ᐃᑲᔪᕐᓂᖓ ᓂᕈᐊᕋᓴᒧ ᓂᕿᒃᓴᓂᖃᑦᑕᖅᑐᓄᑦ ᐃᓱᒪᓕᐅᖅᑕᐅᔪᖅ ᒪᓕᒋᐊᓕᑦ ᐱᑕᖃᕆᐊᖃᖅᑎᑕᐅᔪᖅ ᓯᕗᓂᐊᒍᑦ ᐃᖃᓗᓕᕆᓂᕐᒧᑦ ᐃᒪᕐᒥᐅᑕᓕᕆᓂᕐᒧᓪᓗ ᑲᓇᑕᒥ ᕿᓂᓚᐅᖅᑎᓐᓇᒋᑦ ᐃᓱᒪᓕᐅᓂᕐᒧᑦ ᐊᒻᒪ ᐊᑐᓕᕐᑯᔭᐅᔪᓂᑦ ᓄᓇᕗᒻᒥ ᐆᒪᔪᓕᕆᔨᕐᔪᐊᒃᑯᑦ ᑲᑎᒪᔨᖏᓐᓂ ᐊᒻᒪ ᓄᓇᕕᒻᒥ ᑕᕆᐅᕋᒥᐅᑕᓕᕆᔭᒃᑯᑦ ᑲᑎᒪᔭᖏᑦ ᓴᖅᑭᖅᑎᑕᐅᓗᑎ ᓂᕿᒃᓴᓂᖃᑦᑕᖅᑐᓄᑦ ᐃᓱᒪᓕᐅᖅᑕᐅᔪᖅ ᒪᓕᒋᐊᓕᕐᓂ ᐊᒻᒪ

ᖁᑦᑎᒃᓂᖅᓴᐃᑦ ᐱᑕᖃᖅᓂᖏᑦ ᖃᐅᔨᒋᐊᖅᕕᑦ ᐅᑯᓄᖓ ᑲᓇᖕᓇᖓᓂ ᖃᐅᔨᓴᖅᕕᐅᔪᑦ ᐃᓃᑦ ᐊᒻᒪ ᐱᓇᖕᓇᖓᓂᑦ ᖃᐅᔨᓴᖅᕕᐅᔪᑦ ᐃᓃᑦ ᐱᑕᖃᖅᓂᖏᓐᓄᑦ (ᓂᕆᐅᒋᔭᐅᔪᖅ ᐅᐱᖅᓗᖓᓂ 2024 – ᒫᑦᓯᒥ ᑲᑎᒪᔨᑦ ᑲᑎᒪᓂᖓ). ᐊᖏᖅᑕᐅᒍᓂ ᑲᑎᒪᔨᓄᑦ, ᓂᕿᒃᓴᓂᖃᑦᑕᖅᑐᓄᑦ ᐃᓱᒪᓕᐅᖅᑕᐅᔪᖅ ᒪᓕᒋᐊᓕᑦ ᓯᕗᓪᓕᐅᓗᓂ ᐊᑐᖅᑕᐅᔪᓐᓇᖅᑐᖅ ᐊᖑᓂᒃᑕᐅᔪᓐᓇᖅᑐᓕᒫᓄᑦ ᐃᓱᒪᓕᐅᓂᖅᒧᑦ ᐊᒻᒪ ᐊᑐᓕᖁᔭᐅᔪᓄᑦ ᐅᕗᖓ 2024-2025 ᐃᖃᓗᒐᓱᐊᖅᓇᐅᔪᓂᑦ.

ᐃᖃᓗᓕᕆᓂᖅᒧᑦ ᐃᒪᕐᒥᐅᑕᓕᕆᓂᖅᒧᓪᓗ ᑲᓇᑕᒥ ᐃᓕᓴᖅᓯᔪᑦ ᐃᖅᑲᓇᐃᔭᑦᑎᐊᖅᓂᖏᓐᓄᑦ ᐱᕙᓪᓕᐊᑎᑕᐅᓂᖏᓐᓄᑦ ᐊᖏᓂᖓ ᒥᔅᓴᐅᓴᑦᑕᐅᔪᑦ ᐊᑐᖅᑕᐅᔪᓐᓇᖅᑐᑦ ᐊᒻᒪ ᐊᓯᔾᔨᕈᓐᓇᑐᐃᓐᓇᕆᐊᖃᖅᑐᓂᑦ ᑭᒡᓕᖃᖅᑎᑦᑎᓗᓂ ᓇᓗᓇᐃᖅᕕᖓᓂ ᓇᑭᙵᖅᓂᖓᓂ ᐅᑭᐅᑕᖅᑐᒥ ᑭᖑᐸᐸᓄ ᐅᕙᓂ ᑭᖑᐸᓂᐊᖅᕕᐅᔪᑦ 4-6 (ᐊᑐᖅᑕᐅᔪᓐᓇᖅᓂᖃᑐᐃᓐᓇᕆᐊᖃᖅᑐᑎᑦ ᐅᑭᐅᑕᖅᑐᒥ ᐱᑕᖃᖅᓂᖏᓐᓄᑦ). ᑖᓐᓇ ᐃᖅᑲᓇᐃᔮᖑᔪᖅ ᐋᖅᑭᑦᑕᐅᓯᒪᔪᖅ ᐱᔭᕇᖅᑕᐅᓗᓂ ᐊᒻᒪ ᑲᓇᑕᒥ ᖃᐅᔨᓴᓂᖅᒧᑦ ᐅᖃᐅᔾᔨᒋᐊᓂᖅᒧᑦ ᑎᑎᕋᖅᕕᖓᓂ ᕿᒥᕐᕈᓗᑎ ᐅᑭᐊᓴᖓᓂ 2024 ᐊᒻᒪ ᐊᑐᐃᓐᓇᐅᔮᖏᑦᑐᑦ ᓯᕗᓂᐊᒍᑦ 2024-2025 ᐊᐅᓚᑦᑎᓂᖅᒧᑦ ᐃᓱᒪᓕᐅᓂᖅᒧᑦ ᐃᖏᕋᓂᕆᕙᑦᑕᖓᓄ. ᑭᓯᐊᓂᓕ, ᐱᕙᓪᓕᐊᑎᑕᐅᓂᖓ ᐊᒻᒪ ᐊᑐᓕᖅᑎᑕᐅᓂᖓ ᓂᕿᒃᓴᓂᖃᑦᑕᖅᑐᓄᑦ ᐃᓱᒪᓕᐅᖅᑕᐅᔪᖅ ᒪᓕᒋᐊᓕᑦ ᑐᓐᖓᕕᒋᔭᓴᐅᖏᑦᑐᑦ ᐱᔭᕇᖅᑕᐅᑎᓪᓗᒍ ᑖᓐᓇ ᐃᖅᑲᓇᐃᔮᖑᔪᖅ.

ᐊᑕᖏᕐᓂᕈᑎ ᐅᔾᔨᖅᑐᑦᑎᐊᕋᓱᐊᕐᓗᓂ ᐱᓕᕆᓂᖅᒧᑦ ᐃᓗᓕᖏᑦ ᐱᑕᖃᖅᓂᖏᓐᓄᑦ ᐅᕙᓂ ᑲᓇᖕᓇᖓᓂ ᖃᐅᔨᓴᖅᕕᐅᔪᑦ ᐃᓃᑦ ᐊᒻᒪ ᐱᓇᖕᓇᖓᓂᑦ ᖃᐅᔨᓴᖅᕕᐅᔪᑦ ᐃᓃᑦ, ᐱᖃᓯᐅᑎᓪᓗᑎ ᓂᕿᒃᓴᓂᖃᑦᑕᖅᑐᓄᑦ ᐃᓱᒪᓕᐅᖅᑕᐅᔪᖅ ᒪᓕᒋᐊᓕᑦ, ᑭᖑᓪᓕᖅᐹᒥ ᐋᖅᑭᑦᑕᐅᔮᖏᑦᑐᑦ ᓈᒻᒪᓈᖅᑐᒥᑦ ᐊᑐᖅᑕᐅᓂᖏᓐᓄᑦ ᐅᑯᓇᓂ 2024-2025 ᐊᖑᓂᒃᑕᐅᔪᓐᓇᖅᑐᓕᒫᑦ ᐃᓱᒪᓕᐅᓂᖅᒧᑦ, ᓴᖅᑭᖅᑎᑕᐅᓯᒪᔪᑦ ᑭᒡᓕᖃᖅᑎᑦᑎᓗᓂ ᓇᓗᓇᐃᖅᕕᖓᓂ ᓇᑭᙵᖅᓂᖓᓂ ᑐᑭᒧᐊᕈᑎᖃᖅᑎᑦᑎᓂᐊᖅᑐᑦ ᒪᑭᒪᑎᑕᓴᐅᓂᖏᓐᓄᑦ ᐃᖃᓗᑦᑕᐅᔪᓂ ᐃᓱᒪᓕᐅᓂᖅᒧᑦ.

ᐱᕙᓃᑦᑕᖅᑕᖓ ᐆᒪ: ᐃᖃᓗᓕᕆᓂᖅᒧᑦ ᓄᓇᒥᖕᒐᖅᑐᓂᑦ ᑲᒪᓃᑦ, ᐃᖃᓗᓕᕆᓂᖅᒧᑦ ᐃᒪᕐᒥᐅᑕᓕᕆᓂᖅᒧᓪᓗ ᑲᓇᑕᒥ

ᐅᓪᓗᖅ: ᔪᓚᐃ 21, 2023

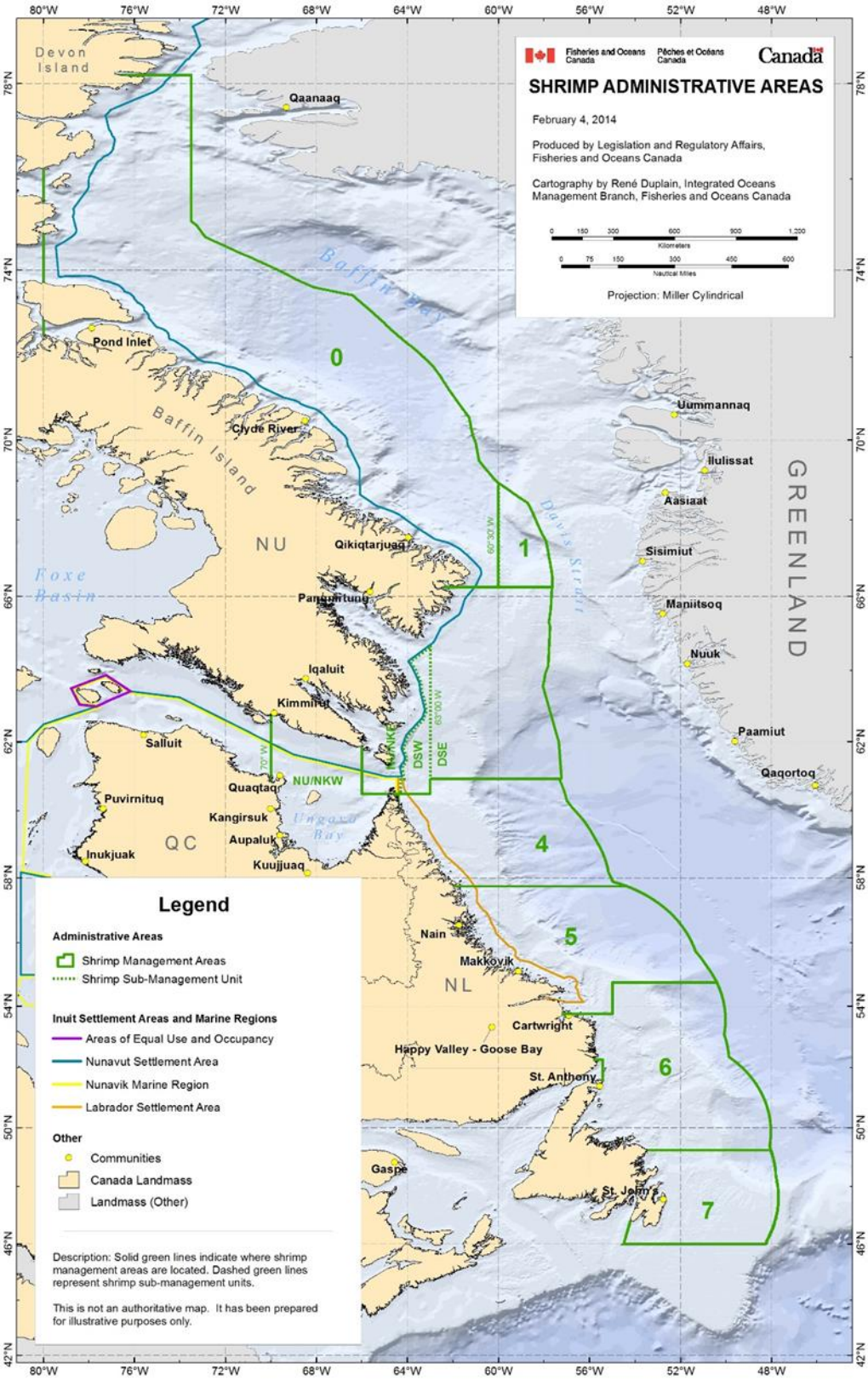
Fisheries and Oceans Canada
Pêches et Océans Canada
Canada
SHRIMP ADMINISTRATIVE AREAS
February 4, 2014
Produced by Legislation and Regulatory Affairs, Fisheries and Oceans Canada
Cartography by René Duplain, Integrated Oceans Management Branch, Fisheries and Oceans Canada
Kilometers
Nautical Miles
Projection: Miller Cylindrical
Legend
Administrative Areas
Shrimp Management Areas
Shrimp Sub-Management Unit
Inuit Settlement Areas and Marine Regions
Areas of Equal Use and Occupancy
Nunavut Settlement Area
Nunavik Marine Region
Labrador Settlement Area
Other
Communities
Canada Landmass
Landmass (Other)
Description: Solid green lines indicate where shrimp management areas are located. Dashed green lines represent shrimp sub-management units.
This is not an authoritative map. It has been prepared for illustrative purposes only.
Devon Island
Qaanaaq
Pond Inlet
Baffin Bay
Baffin Island
Clyde River
Qikiqtarjuaq
Pangnirtung
Iqaluit
Kimmirut
Foxe Basin
NU
QC
NL
GREENLAND
Davis Strait
Uummannaq
Ilulissat
Aasiaat
Sisimiut
Maniitsoq
Nuuk
Paamiut
Qaqortoq
Salluit
Puvirnituq
Inukjuak
Quaqtaq
Kangirsuk
Aupaluk
Kuujjuaq
Ungava Bay
NU/NKW
KUMINE
DSW
DSE
Nain
Makkovik
Cartwright
Happy Valley - Goose Bay
St. Anthony
Gaspé
St. John's
0
1
4
5
6
7