ᑐᓂᔭᐅᔪᖅ

ᓄᓇᕗᑦ ᐆᒪᔪᓕᕆᔨᖅᔪᐊᒃᑯᑦ ᑲᑎᒪᔨᖏᓐᓄᑦ ᐊᒻᒪᓗ ᓄᓇᕕᒃ ᑕᕆᐅᑉ ᐊᕕᒃᑐᖅᓯᒪᓂᖏᓐᓄᑦ ᐆᒥᒪᔪᓕᕆᔨᖅᔪᐊᒃᑯᖏᑦ ᑲᑎᒪᔨᖏᓐᓄᑦ

ᑖᔅᓱᒧᖕᒐ

ᑐᑭᓯᒋᐊᕈᑎ: X ᐃᓱᒪᓕᐅᕈᑎ: ᐃᒪᓐᓈᖅᑑᑏᑦ:

ᐱᓇᐃᓗᑕᖅ: ᑲᑎᕝᕙᒋᑦ ᐆᒪᔪᖅᑕᐅᔪᓐᓇᖅᑐᑦ ᑎᑦᑖᓖᑦ ᐅᑭᐅᖅᑕᖅᑐᒥᑦ (*Pandalus borealis*) ᐊᒻᒪᓗ ᑕᖅᓴᓖᑦ (*Pandalus montagui*) ᑭᖑᐃᑦ ᐱᓇᖕᓇᖕᒐᓂ ᐊᒻᒪᓗ ᑲᓇᖕᓇᖕᒐᓂ ᖃᐅᔨᓴᖅᑕᐅᔪᑦ ᐃᓃᑦ ᑖᒃᑯᓄᖕᒐ 2024-2025 ᐊᐅᔭᖕᒐᓂ

ᓄᓇᖑᐊᖅ:

ᑐᖑᔪᖅᑐᐃᑦ ᐃᓃᑦ – ᑲᓇᖕᓇᖕᒐᓂ ᖃᐅᔨᓴᕐᕕᐅᔪᑦ ᐃᓃᑦ

ᑐᖑᔪᕈᔪᒃᑐᐃᑦ ᐃᓃᑦ – ᐱᓇᖕᓇᖕᒐᓂᑦ ᖃᐅᔨᓴᕐᕕᐅᔪᑦ ᐃᓃᑦ

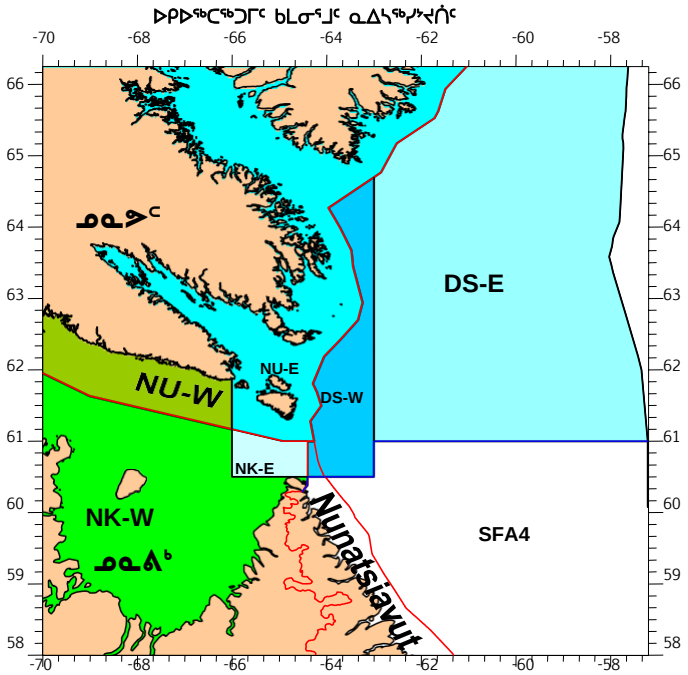

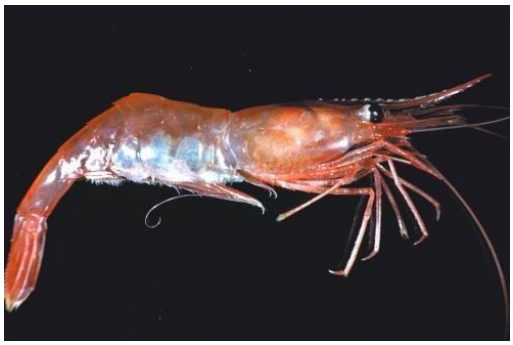

ᐅᑭᐅᖅᑕᖅᑐᒥ ᑭᖑᒃᐸᒃ (*Pandalus borealis*)

ᑕᖅᓴᓖᑦ ᑭᖑᒃᐸᐃᑦ (*Pandalus montagui*)

ᖃᓄᐃᓕᖓᓂᖓ

ᒪᕐᕉᒃ ᑭᖑᒃᐸᐃᑦ ᐊᔾᔨᒌᙱᑦᑐᑦ (*P. borealis* ᐊᒻᒪᓗ *P. montagui*) ᐱᑕᖃᓲᑦ ᐅᑭᐅᖅᑕᖅᑐᒥᑦ ᑭᖑᒃᐸᖓᓱᖕᓂᕐᒥᑦ ᐱᓕᕆᐊᖑᕙᒃᑐᓂ ᕿᑭᖅᑖᔫᑉ ᐃᑭᖓᓂᑦ ᐊᒻᒪᓗ ᑲᓇᖕᓇᖓᓂᑦ ᓄᓇᕕᐅᑉ ᕿᑭᖅᑖᔫᓪᓗ ᐃᑭᖓᓂᑦ. ᑲᑎᓗᒃᑖᖅᑐᒋᑦ ᐊᖑᓂᒃᑕᐅᔪᓐᓇᖅᑐᑦ (TAC) ᐊᑐᓂ ᐊᔾᔨᒌᙱᑦᑐᓄᑦ ᐋᖅᑭᒃᑕᐅᓯᒪᔪᑦ ᑖᒃᑯᓄᖓ ᒪᕐᕉᖕᓄᑦ ᐊᔾᔨᒌᙱᑦᑐᓄᑦ ᐱᑕᖃᕐᓂᖏᓐᓄᑦ ᖃᐅᔨᓴᕐᕕᐅᔪᓂᑦ ᐃᓂᓂᑦ, ᑖᒃᑯᐊ ᐱᓇᖕᓇᖓᓂᑦ ᖃᐅᔨᓴᕐᕕᐅᔪᑦ ᐃᓃᑦ (WAZ) ᐊᒻᒪᓗ ᑲᓇᖕᓇᖓᓂᑦ ᖃᐅᔨᓴᕐᕕᐅᒧᑦ ᐃᓃᑦ (EAZ) (ᑕᑯᓗᒍ ᓄᓇᙳᐊᖅ). ᑲᑎᓗᒃᑖᖅᑐᒋᑦ ᐊᖑᓂᒃᑕᐅᔪᓐᓇᖅᑐᑦ (TAC) ᐅᖓᑎᒃᑲᓐᐊᒍᑦ ᐊᕕᒃᑐᖅᑕᐅᖃᑦᑕᖅᑐᑦ ᑲᒪᓂᕐᒧᑦ ᓇᐃᓴᖅᓯᔾᔪᑏᑦ ᐅᓗᐊᓂᑦ ᐊᑕᒪᒃᑯᐊ ᐊᕕᒃᑐᖅᓯᒪᔪᓂᑦ ᐃᓂᓂᑦ.

ᐃᖃᓗᓕᕆᓃᑦ ᑕᒪᒃᑯᓇᓂ ᐃᓂᓂᑦ ᐃᖏᕋᖃᑦᑕᖅᑐᑦ ᐊᐃᕐᕆᓕ 1 – ᒫᔾᔨ 31. ᓂᕿᒃᓴᖅᓯᐅᕐᓃᑦ ᐱᓕᕆᓃᑦ ᐱᓕᕆᐊᖑᓯᒋᐊᒐᔪᒃᑐᑦ ᒪᐃᒥᑦ ᔫᓂᒧᑦ, ᒪᓕᒃᓗᑎᒃ ᓯᑯ ᖃᓄᐃᓕᖓᓂᖓᓄᑦ.

ᐃᖃᓗᓕᕆᓂᖅ ᐊᑐᖅᑕᐅᓲᖅ ᐃᓗᐊᓂᑦ ᐊᒻᒪᓗ ᖃᓂᒋᔭᖏᓐᓂᑦ ᓄᓇᕗᒥᑦ ᓄᓇᑖᕈᑏᑦ ᐃᓂᖏᓐᓂᑦ (NSA) ᐊᒻᒪᓗ ᓄᓇᕕᒃ ᑕᕆᐅᑉ ᐊᕕᒃᑐᖅᓯᒪᓂᖏᓐᓄᑦ (NMR), ᐃᓱᒪᓕᐅᕈᑏᑦ ᐊᒻᒪᓗ ᐃᒪᓐᓈᖅᑑᑏᑦ ᑕᒪᒃᑯᓄᖓ ᑲᑎᓗᒃᑖᖅᑐᒋᑦ ᐊᖑᓂᒃᑕᐅᔪᓐᓇᖅᑐᑦ (TAC) ᐊᒻᒪᓗ ᐊᖑᓂᒃᑕᐅᕙᒃᑐᑦ ᖁᕝᕙᓯᓕᓈᖕᓂᖏᑦ ᐊᑐᓂ ᐊᔾᔨᒌᙱᑦᑐᑦ ᑐᒃᓯᕋᖅᑕᐅᕙᒃᑐᑦ ᐊᕐᕌᒍᑕᒫᑦ ᑖᒃᑯᓇᖓᑦ ᓄᓇᕗᒥᑦ ᐆᒪᔪᓕᕆᔨᕐᔪᒃᑯᑦ ᑲᑎᒪᔨᖏᓐᓂᑦ (NWMB) ᐊᒪᓗ ᓄᓇᕕᒃ ᑕᕆᐅᑉ ᐊᕕᒃᑐᖅᓯᒪᓂᖏᓐᓄᑦ ᐆᒥᒪᔪᓕᕆᔨᕐᔪᐊᒃᑯᖏᑦ ᑲᑎᒪᔨᖏᑦ (NMRWB) (ᑲᑎᒪᔨᑦ).

ᐅᑯᐊ ᑲᑎᒪᐅᑎᒃᓴᐃᑦ ᑎᑎᖅᓯᒪᓇᓱᐊᖅᑐᑦ ᐊᒡᒋᖅᑐᓄᑦ ᐃᓱᒪᓕᐊᖑᕐᑯᓪᓗᒋᑦ ᐊᒻᒪᓗ ᐊᑐᓕᕐᑯᔭᐅᔪᓕᐅᕐᓗᑎᒃ ᑐᒃᓯᕋᖅᑕᐅᓗᑎᒃ ᑲᑎᒪᔨᓂᑦ ᑖᒃᑯᓄᖓ 2024-2025 ᐃᖃᓗᒐᓱᖕᓇᒥ.

ᐃᖃᓗᓕᕆᔨᒃᑯᑦ ᐊᒻᒪᓗ ᐃᒪᕐᒥᐅᑕᓕᕆᔨᒃᑯᑦ ᑲᓇᑕ ᑐᓂᓯᓯᒪᓂᐊᖅᑐᑦ ᐊᑑᑎᖃᖅᑐᓂᒃ ᐊᒻᒪᓗ ᒫᓐᓇᓕᓴᕐᓂᒃ ᖃᐅᔨᓴᖅᑎᒻᒪᕆᖕᓂᑦ ᑐᓴᕐᑎᑦᑎᔾᔪᑕᐅᔪᓂᒃ ᐃᑲᔫᑎᓂᐊᕐᒪᑕ ᑲᑎᒪᔨᓄᑦ ᐃᓱᒪᓕᐊᕆᓂᐊᖅᑎᓪᓗᒋᑦ ᐊᑐᐃᓐᓇᐅᓕᑐᐊᖅᐸᑲ ᐱᒋᐊᖅᑎᑦᑎᔾᔪᑕᐅᓗᑎᒃ ᑲᑐᔾᔨᓗᑎᒃ ᑐᓴᔭᖅᑐᖅᓯᒪᓗᑭᒃ ᑕᒪᑐᒧᖓ ᐱᔾᔪᑕᐅᔪᒧᑦ ᐊᕙᑖᓂᑦ ᓄᓇᕗᒻᒥ ᐆᒪᔪᓕᕆᔨᕐᔪᐊᒃᑯᑦ ᑲᑎᒪᔨᖏᑦ ᐊᒻᒪᓗ ᓄᓇᕕᒻᒥ ᑕᕆᐅᕐᓯᐅᑕᓕᕆᔨᒃᑯᑦ ᑲᑎᒪᔨᖏᑦ. ᑲᑎᒪᓂᐊᖅᑐᑦ ᐅᑭᐅᖅᑕᖅᑐᖅ ᑭᖑᖏᓐᓂᒃ ᖃᐅᔨᒪᔨᒋᔭᐅᔪᑦ ᑲᑎᒪᔨᕋᓛᑦ ᐊᐃᕐᕆᓕ 3, 2024 ᑕᐃᑲᓂ ᑎᒍᒥᐊᖅᑎᑦ ᐊᒻᒪᓗ ᓄᓇᖅᑲᖅᑳᖅᓯᒪᔪᑦ ᑲᑎᖓᔪᑦ ᐅᖃᖅᑲᑎᒌᒡᓗᑎᒃ ᑲᑎᓪᓗᒋᑦ ᐆᒪᔪᖅᑕᐅᔪᓐᓇᖅᑐᓂᒃ ᓂᕈᐊᖅᓯᒪᔪᓐᓇᖅᑕᖏᓐᓂᒃ ᑕᒪᐃᓐᓄᑦ ᐆᒪᔪᓄᑦ ᑕᐃᑲᓂ ᐱᓇᖕᓇᖓᓂ ᐊᒻᒪᓗ ᑲᓇᖕᓇᖓᓂ ᑭᒡᓕᖏᓐᓂ. ᐱᓕᕆᓂᐊᖅᑐᑦ ᓯᕗᓂᐊᓂ ᑲᑎᒪᕙᒌᖅᓂᐊᖅᑐᖅ ᓄᓇᖅᑲᖅᑳᖅᓯᒪᔪᑦ ᐊᐃᕐᕆᓕ 4, 2024. ᑐᑭᓯᓇᓱᖃᑎᒌᖕᓂᕐᒧᑦ ᓇᐃᓈᖅᓯᒪᔪᑦ ᑎᑎᖃᑦ ᑐᓂᔭᐅᓂᐊᖅᑐᑦ.

ᑭᒡᓕᓯᓂᐊᖅᓯᒪᔪᑦ ᐅᖃᐅᔾᔨᒋᐊᕈᑏᑦ

ᐃᖃᓗᓕᕆᔨᑦ ᐊᒻᒪᓗ ᐃᒪᕐᒥᐅᑕᓕᕆᔨᑦ ᑲᓇᑕ (DFO) ᑭᒡᓕᓯᓂᐊᖅᑐᓕᕆᔨᖏᑦ ᐱᓕᕆᖃᑦᑕᖅᑐᑦ ᑕᒪᕐᒥᓗᒃᑖᓄᑦ ᖃᔨᐅᓴᕈᑎᓂᒃ ᑖᒃᑯᓄᖓ *P. borealis* ᐊᒻᒪᓗ *P. montagui* ᐊᕐᕌᒍᐃᑦ ᒪᕐᕉᒃ ᐊᓂᒍᕐᖓᑕ ᓄᑖᙳᕆᐊᖅᑎᑕᐅᕙᒃᑐᑎᒃ ᐊᑐᖅᑐᒥᑦ ᐊᕐᕌᒍᒥᑦ. ᐅᓄᕐᓂᖏᑦ ᒫᓐᓇ ᖃᓅᑎᒋᓕᕐᒪᖔᑕ ᐱᓕᕆᐊᖑᓂᐊᖅᑐᑦ ᕕᕗᐊᕆ 6, 2024. ᐋᖅᑭᒃᑕᐅᓯᒪᓂᖓ ᖃᑯᒍ ᑭᖑᐸᐸᖕᓂᒃ ᖃᐅᔨᓴᕐᓂᐅᓂᐊᖅᑐᖅ, ᐃᓚᖃᖅᓗᓂ ᖃᑯᒍ ᖃᐅᔨᓴᕋᔭᕐᓂᖏᓐᓂᒃ ᑲᑎᑕᐅᕙᓪᓕᐊᓯᒪᔪᓂᒃ ᐊᒻᒪ ᐋᖅᑭᒃᓯᐃᓂᖅ ᖃᓄᐃᓕᐅᕈᑎᒃᓴᓂᒃ ᓯᕗᓂᐊᓂᒃ ᐊᑐᐃᓐᓇᖃᕐᓇᖕᒥᒻᒪᑦ. ᓴᓇᖃᑎᒌᖕᓂᐊᖅᑐᓪᓗᒥᕈᐊᕐᓗᑎᒃ ᖃᐅᔨᓴᖅᑎᒻᒪᕆᑦ ᖃᐅᔨᒪᑎᑦᑎᔾᔪᑎᖏᑦᑎᒍᑦ ᐊᑐᐃᓐᓇᐅᓂᐊᓐᖏᑦᑐᑦ ᒫᓐᓇᐅᔪᖅ ᑐᓂᓯᓂᕐᒥ ᐊᒻᒪᓗ ᑐᓂᔭᐅᓂᐊᖅᑐᑦ ᑲᑎᒪᔨᓄᑦ ᑐᑭᓯᓇᓱᖃᑎᒌᓕᖅᐸᑕ ᑕᐃᒪᓗ ᐊᖏᖅᑕᐅᒍᓂ ᑐᓴᕐᑎᑦᑎᔾᔪᑕᐅᔪᑦ ᑎᑎᕋᖅᑕᐅᓂᐊᖅᑐᑦ.

ᓇᐃᓈᖅᓯᒪᔪᑦ ᑐᒃᓯᕋᐅᑏᑦ

ᑭᖑᓂᐊᒍᑦ ᑲᑎᒪᐅᑎᒃᓴᐃᑦ ᑐᓂᓯᓗᑎᒃ ᖃᐅᔨᓴᖅᑎᒻᒪᕆᑦ ᖃᐅᔨᒪᑎᑦᑎᔾᔪᑎᖕᒋᓐᓂᒃ ᐊᒻᒪᓗ ᓇᐃᓈᖅᓯᒪᔪᑦ ᑐᑭᓯᓇᓱᖃᑎᒌᒍᑕᐅᓯᒪᔪᓂᑦ ᑕᐃᑲᓂ ᐊᐃᕐᓇᓕ 3-ᒥᒃ 4-ᒧᑦ, ᐅᑭᐅᖅᑕᖅᑐᖅ ᑭᖑᖕᒋᓐᓂᒃ ᖃᐅᔨᒪᔨᒋᔭᐅᔪᑦ ᑲᑎᒪᔨᕋᓛᑦ ᑲᑎᒪᓂᖕᒋᓐᓂᑦ. ᐃᓕᓴᓇᓪᓗᒋᑦ ᐅᑯᐊ ᐃᖃᓗᒐᓱᖕᓂᑦ ᐱᒋᐊᓱᖑᖕᒪᑕ ᐱᓇᖕᓇᖕᒐᓂ ᑭᒡᓕᐊᓂ ᐊᒻᒪᓗ ᑲᓇᖕᓇᖕᒐᓂ ᑭᒡᓕᐊᓂ ᖁᓛᓂ ᒪᐃ, ᐃᓱᒪᓕᐊᓇᓗᑎᒃ ᐊᒻᒪᓗ ᐊᑐᓕᖅᑕᐅᖁᔨᓗᑎᒃ ᐅᑯᐊ ᐊᖕᑕᓂ ᑎᑎᕋᖅᓯᒪᔪᑦ ᑐᒃᓯᕋᖅᑕᐅᓂᐊᖅᑐᑦ ᐃᖅᑮᓐᓇᖅ:

ᐱᓇᖕᓇᖕᒐᓂᑦ ᖃᐅᔨᓴᕐᕕᐅᔪᑦ ᐃᓃᑦ (WAZ):

1. ᐃᓱᒪᓕᐅᕈᑏᑦ ᓂᕿᒃᓴᖅᓯᐅᕐᓂᕐᒧᑦ ᖁᕝᕙᓯᓕᓈᑦ ᑖᒪᒃᑯᓄᖕᒐ *P. borealis* ᐊᒻᒪᓗ *P. montagui* ᓄᓇᕗᒥᑦ ᐱᓇᖕᓇᖕᒐᓂᑦ (ᐃᓗᐊᓂᑦᓄᓇᕗᒥᑦ ᓄᓇᑖᕈᑏᑦ ᐃᓂᖕᒋᓐᓂᑦ [NSA]) ᐊᒻᒪᓗ NK ᐱᓇᖕᓇᖕᒐᓂᑦ (ᐃᓗᐊᓂᑦᓄᓇᕕᒃ ᑕᕆᐅᑉ ᐊᕕᒃᑐᖅᓯᒪᓂᖕᒋᓐᓄᑦ [NMR]) ᑲᒪᓂᕐᒧᑦ ᓇᐃᓴᖅᓯᔾᔪᑏᑦ, ᐃᒃᐱᒋᔭᐅᓪᓗᑎᒃ.

2. ᐃᒪᓐᓈᖅᑑᑏᑦ ᑕᒃᑯᓄᖕᒐ ᐊᑕᖕᒋᖅᓱᒋᑦ ᑲᑎᓗᒃᑖᖅᓱᒋᑦ ᐊᖑᓂᒃᑕᐅᔪᓐᓇᖅᑐᑦ (TAC) ᑕᒪᒃᑯᓄᖕᒐ *P. borealis* ᐊᒻᒪᓗ *P. montagui* ᑕᐅᕙᓂ ᐱᖕᒐᓐᓇᖕᒐᓂ ᖃᐅᔨᓴᕐᕕᐅᑉ ᐃᓂᖕᒐᓂ (WAZ).

ᑲᓇᖕᓇᖕᒐᓂ ᖃᐅᔨᓴᕐᕕᐅᔪᑦ ᐃᓃᑦ (EAZ):

1. ᐃᓱᒪᓕᐅᕈᑕᐅᔪᑦ ᑕᒪᑐᒧᖕᒐ ᓂᕿᒃᓴᖅᓯᐅᕐᓂᕐᒧᑦ ᖁᕝᕙᓯᓕᓈᓄᑦ ᑕᒪᒃᑯᓄᖕᒐ *P. borealis* ᐊᒻᒪᓗ *P. montagui* ᐊᕐᕌᒍᐃᑦ ᑕᐃᑲᓂ ᓄᓇᕗᒻᒥᑦ ᑲᓇᖕᓇᖕᒐᓂᑦ (ᐃᓗᐊᓂᑦᓄᓇᕗᒥᑦ ᓄᓇᑖᕈᑏᑦ ᐃᓂᖕᒋᓐᓂᑦ [NSA]) ᐊᒻᒪᓗ ᓄᓇᕕᖕᒥᑦ ᐱᓇᖕᓇᖕᒐᓂᑦ (ᐃᓗᐊᓂᑦᓄᓇᕕᒃ ᑕᕆᐅᑉ ᐊᕕᒃᑐᖅᓯᒪᓂᖕᒋᓐᓄᑦ [NMR]) ᑲᒪᓂᕐᒧᑦ ᓇᐃᓴᖅᓯᔾᔪᑏᑦ, ᐃᒃᐱᒋᔭᐅᓪᓗᑎᒃ.

2. ᐃᒻᒪᓐᓈᖅᑑᑏᑦ ᑕᒪᒃᑯᓄᖕᒐ ᑐᓐᓂᖅᓴᖅᑕᐅᓂᖕᒋᓐᓄᑦ ᐊᒻᒪᓗ ᐊᕕᒃᑐᖅᑕᐅᓂᖕᒋᓐᓄᑦ ᑖᒃᑯᐊ ᑲᑎᓗᒃᑖᖅᓱᒋᑦ ᐊᖑᓂᒃᑕᐅᔪᓐᓇᖅᑐᑦ (TAC) ᑕᒪᒃᑯᓄᖕᒐ *P. borealis* ᐃᓗᐊᓂᑦ ᕿᑭᖅᑖᔫᑉ ᐃᑭᖕᒐᓄᑦ ᑲᒪᓂᕐᒧᑦ ᓇᐃᓴᖅᓯᔾᔪᑏᑦ (ᕿᑭᖅᑖᔫᑉ ᐃᑭᖕᒐᓄᑦ ᐱᓇᖕᓇᖕᒐᓂᑦ [DS W], ᕿᑭᖅᑖᔫᑉ ᐃᑭᖕᒐᓂᑦ ᑲᓇᖕᓇᖕᒐᓂᑦ [DS E]).

3. ᐃᒪᓐᓈᖅᑑᑏᑦ ᐊᑕᖕᒋᓗᒃᑖᖅᓱᒋᑦ ᑲᑎᓗᒃᑖᖅᓱᒋᑦ ᐊᖑᓂᒃᑕᐅᔪᓐᓇᖅᑐᑦ (TAC) ᑕᒪᒃᑯᓄᖕᒐ *P. borealis* ᐊᒻᒪᓗ *P. montagui* ᐊᕐᕌᒍᐃᑦ ᑕᐃᑲᓂ ᑲᓇᖕᓇᖕᒐᓂᑦ ᖃᐅᔨᓴᕐᕕᐅᔪᑦ ᐃᓂᖕᒐᓂ (EAZ), ᐃᒃᐱᒋᔭᐅᓪᓗᑎᒃ.

ᓴᖅᑭᔾᖅᑎᑕᖅ 1. ᓇᐃᓪᓕᑎᖅᓯᒪᔪᑦ ᑐᒃᓯᕋᖅᑕᐅᓯᒪᔪᑦ ᐃᓱᒪᓕᐅᕆᓂᕐᒧᑦ ᐊᒻᒪᓗ ᐃᒪᓐᓈᖅᑑᑎᓄᑦ, ᐱᓇᖕᓇᖕᒐᓂᑦ ᖃᐅᔨᓴᕐᕕᐅᔪᑦ ᐃᓃᑦ (WAZ.

ᓂᐃ (ᑲᒪᓂᕐᒧᑦ ᓇᐃᓴᖅᓯᔾᔪᑏᑦ)	*P. borealis*	*P. montagui*
ᓄᓇᕗᒥᑦ ᓄᓇᑖᕈᑏᑦ ᐃᓂᖏᓐᓂᑦ (NSA) (ᓄᓇᕗᑦ ᐱᓇᖕᓇᖕᒐᓂᑦ [NU W])	ᓂᕿᒃᓴᖅᓯᐅᕐᓂᕐᒧᑦ ᖁᕝᕙᓯᓕᓈᓄᑦ ᐃᓱᒪᓕᐅᕈᑎ NWMB	ᓂᕿᒃᓴᖅᓯᐅᕐᓂᕐᒧᑦ ᖁᕝᕙᓯᓕᓈᓄᑦ ᐃᓱᒪᓕᐅᕈᑎ NWMB
ᓄᓇᕕᒃ ᑕᕆᐅᑉ ᐊᕕᒃᑐᖅᓯᒪᓂᖏᓐᓄᑦ (NMR) (ᓄᓇᕕᒃ ᐱᓇᖕᓇᖕᒐᓂᑦ)	ᓂᕿᒃᓴᖅᓯᐅᕐᓂᕐᒧᑦ ᖁᕝᕙᓯᓕᓈᓄᑦ ᐃᓱᒪᓕᐅᕈᑎ NMRWB	ᓂᕿᒃᓴᖅᓯᐅᕐᓂᕐᒧᑦ ᖁᕝᕙᓯᓕᓈᓄᑦ ᐃᓱᒪᓕᐅᕈᑎ NMRWB
ᑲᑎᖕᒃᑖᖅᑐᒋᑦ (ᐱᖓᓐᓇᖕᒐᓂ ᖃᐅᔨᓴᕐᕕᐅᑉ ᐃᓂᖕᒐᓂ [WAZ])	*ᑲᑎᖕᒃᑖᖅᑐᒋᑦ ᐊᖑᓂᒃᑕᐅᔪᓐᓇᖅᑐᑦ (TAC) ᐃᒻᒪᓐᓈᖅᑑᑏᑦ (ᐊᑕᖏᖅᑐᒋᑦ ᑲᑎᖕᒃᑖᖅᑐᒋᑦ ᐃᓱᒪᓕᐅᕈᑏᑦ) NWMB ᐊᒻᒪᓗ NMRWB*	*ᑲᑎᖕᒃᑖᖅᑐᒋᑦ ᐊᖑᓂᒃᑕᐅᔪᓐᓇᖅᑐᑦ (TAC) ᐃᒻᒪᓐᓈᖅᑑᑏᑦ (ᐊᑕᖏᖅᑐᒋᑦ ᑲᑎᖕᒃᑖᖅᑐᒋᑦ ᐃᓱᒪᓕᐅᕈᑏᑦ) NWMB ᐊᒻᒪᓗ NMRWB*

ᓴᖅᑭᔾᖅᑎᑕᖅ 2. ᓇᐃᓪᓕᑎᖅᓯᒪᔪᑦ ᑐᒃᓯᕋᖅᑕᐅᓯᒪᔪᑦ ᐃᓱᒪᓕᐅᕆᓂᕐᒧᑦ ᐊᒻᒪᓗ ᐃᒪᓐᓈᖅᑑᑎᓄᑦ, ᑲᓇᖕᓇᖕᒐᓂᑦ ᖃᐅᔨᓴᕐᕕᐅᒧᑦ ᐃᓃᑦ (EAZ).

ᓂᐃ (ᑲᒪᓂᕐᒧᑦ ᓇᐃᓴᖅᓯᔾᔪᑏᑦ)	*P. borealis*	*P. montagui*
ᓄᓇᕗᒥᑦ ᓄᓇᑖᕈᑏᑦ ᐃᓂᖏᓐᓂᑦ (NSA) (ᓄᓇᕗᑦ ᑲᓇᖕᓇᖕᒐᓂᑦ [NU E])	ᓂᕿᒃᓴᖅᓯᐅᕐᓂᕐᒧᑦ ᖁᕝᕙᓯᓕᓈᓄᑦ ᐃᓱᒪᓕᐅᕈᑎ NWMB	ᓂᕿᒃᓴᖅᓯᐅᕐᓂᕐᒧᑦ ᖁᕝᕙᓯᓕᓈᓄᑦ ᐃᓱᒪᓕᐅᕈᑎ NWMB
ᓄᓇᕕᒃ ᑕᕆᐅᑉ ᐊᕕᒃᑐᖅᓯᒪᓂᖏᓐᓄᑦ (NMR) (ᓄᓇᕕᒃ ᑲᓇᖕᓇᖕᒐᓂᑦ)	ᓂᕿᒃᓴᖅᓯᐅᕐᓂᕐᒧᑦ ᖁᕝᕙᓯᓕᓈᓄᑦ ᐃᓱᒪᓕᐅᕈᑎ NMRWB	ᓂᕿᒃᓴᖅᓯᐅᕐᓂᕐᒧᑦ ᖁᕝᕙᓯᓕᓈᓄᑦ ᐃᓱᒪᓕᐅᕈᑎ NMRWB
ᕿᑭᖅᑖᔫᑉ ᐃᑭᖓᓄᑦ ᑲᓇᖕᓇᖕᒐᓂᑦ (DS E)	ᑲᑎᖕᒃᑖᖅᑐᒋᑦ ᐊᖑᓂᒃᑕᐅᔪᓐᓇᖅᑐᑦ (TAC) ᐊᕕᒃᑐᖅᑕᐅᓂᖏᓐᓄᑦ ᐊᒻᒪᓗ ᑐᓐᓂᖅᓴᖅᑕᐅᓂᖏᓐᓄᑦ ᐃᒪᓐᓈᖅᑑᑏᑦ NWMB	*ᐊᑑᑎᖃᓐᖏᑦᑐᑦ ᑭᖑᒃᑕᐅᓇᓱᓐᖏᑦᑐᑦ
ᕿᑭᖅᑖᔫᑉ ᐃᑭᖓᓄᑦ ᐱᓇᖕᓇᖕᒐᓂᑦ (DS W)	ᑲᑎᖕᒃᑖᖅᑐᒋᑦ ᐊᖑᓂᒃᑕᐅᔪᓐᓇᖅᑐᑦ (TAC) ᐊᕕᒃᑐᖅᑕᐅᓂᖏᓐᓄᑦ ᐊᒻᒪᓗ ᑐᓐᓂᖅᓴᖅᑕᐅᓂᖏᓐᓄᑦ ᐃᒪᓐᓈᖅᑑᑏᑦ NWMB ᐊᒻᒪᓗ NMRWB	
ᑲᑎᖕᒃᑖᖅᑐᒋᑦ (ᑲᓇᖕᓇᖕᒐᓂᑦ ᖃᐅᔨᓴᕐᕕᐅᔪᑦ ᐃᓂᖕᒐᓂ [EAZ])	*ᑲᑎᑦᓗᒍ ᐱᑎᑕᐅᔪᓐᓇᖅᑐᓂᒃ ᐱᔭᐅᓂᖏᓐᓂ ᐊᑐᓕᕐᑯᔭᐅᔪᖅ NWMB ᐊᒻᒪᓗ NMRWB*	*ᑲᑎᑦᓗᒍ ᐱᑎᑕᐅᔪᓐᓇᖅᑐᓂᒃ ᐱᔭᐅᓂᖏᓐᓂ ᐊᑐᓕᕐᑯᔭᐅᔪᖅ NWMB ᐊᒻᒪᓗ NMRWB*

ᐱᕙᒋᑕᖅᑕᖓ ᐆᒪ: ᐃᖃᓗᓕᕆᓂᕐᒧᑦ ᓄᓇᒥᖕᒑᖅᑐᓂᑦ ᑲᒪᓃᑦ, ᐃᖃᓗᓕᕆᓂᕐᒧᑦ ᐃᒪᕐᒥᐅᑕᓕᕆᓂᕐᒧᓪᓗ ᑲᓇᑕᒥ

ᐅᓪᓗᖅ: ᕕᕗᐊᕆ 19, 2024