Environment Canada Environnement Canada

ᑐᓂᔭᐅᔪᖅ ᓄᓇᕗᑦᑕᒥ ᐆᒪᔪᓕᕆᔨᕐᔪᐊᑦ ᑲᑎᒪᔨᖏᑦ (NWMB)–ᒃᑯᓐᓄᑦ ᐆᒧᖓ

**ᑐᑭᓯᒋᐊᕈᑎᓄᑦ:** **ᐃᓱᒪᓕᐅᕈᑎᑦ:** X

**ᐃᓱᒪᒍᑎ:** ᑐᒃᓯᖅᑑᑕᐅᔪᖅ ᑭᖑᓪᓕᖅᐹᖅ ᐱᓕᕆᒋᐊᕈᑎᒧᑦ ᐸᕐᓇᐅᑎ ᐅᕐᔪᕐᓇᐃᓄᑦ *(Mielichhoferia macrocarpa)* ᑲᓇᑕᒥ, *ᐆᒪᔪᐃᑦ ᕿᒃᓴᓇ ᖅᑐᒥᓕᖅᑐᓄᑦᒪᓕᒐᖅ* (SARA) ᑐᙵᕕᒋᓪᓗᒍ

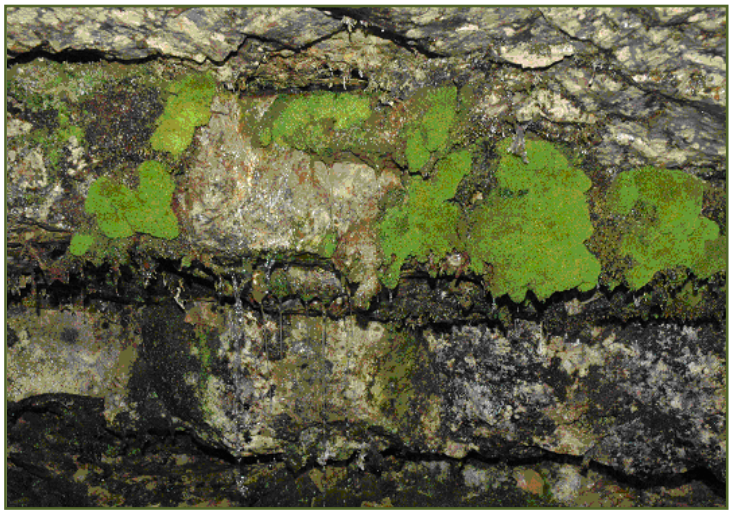

## ᒫᓐᓇᐅᔪᖅ ᖃᓄᐃᓕᖓᓂᖏᑦ:

ᐅᕐᔪᕐᓇᐃᑦ ᑎᑎᕋᖅᑕᐅᓯᒪᔪᖅ ᓂᕐᔪᑎᐅᖃᑎᒌᒃ ᐊᑦᑕᕐᓇᖅᑐᒦᓪᓗᓂ *ᐆᒪᔪᐃᑦ ᕿᒃᓴᓇ ᖅᑐᒥᓕᖅᑐᓄᑦᒪᓕᒐᕐᒥ* (ᐅᐃᒍᖓ 1; 02/04/2011). ᑎᑎᕋᖅᑕᐅᓯᒪᓂᖓ ᒪᓕᒃᓗᒍ, ᐊᓐᓇᖕᓂᕐᒧᑦ ᐸᕐᓇᒍᑎ ᐃᑲᔪᖅᑎᒌᒃᓗᑎᒃ ᐋᖅᑭᒃᓯᓚᐅᖅᑐᑦ, ᐊᒻᒪᓗ ᐃᓄᒋᐊᓐᓂᖏᑦ ᐊᒻᒪᓗ ᐃᓂᒋᔭᖏᓐᓄᑦ ᐱᓇᔫᑕᐅᔪᑦ ᓴᖅᑭᑕᐅᓚᐅᖅᑐᑦ ᐅᕐᔪᕐᓇᐃᑦ ᐊᓐᓇᕐᑯᓪᓗᒋᑦ ᑲᓇᑕᒥ.

ᓂᕐᔪᑎᐅᖃᑎᒌ ᒥᑭᑦᑐᓄ ᐃᔾᔪᕐᓄᑕ ᐱᕈᖃᑦᑕᖅᑐᓂᒃ ᐆᔭᐅᔭᐅᓪᓗᑎᒃ ᑲᐅᒪᓪᓗᑎᒃ ᑲᑎᙵᔪᑦ ᐊᒻᒪᓗ ᓇᔪᖅᐸᒃᓗᑎᑦ ᖃᖅᑲᖃᖅᑐᓂᒃ ᐃᓂᐅᔪᓂᒃ ᖃᐅᓯᖅᑐᓂᒃ ᖃᑯᖅᓯᓯᒪᔪᓂᒃ ᐃᓐᓈᕈᕐᓂᒃ ᐃᒪᕐᒥ ᑯᕕᓐᓇᖅᑐᖃᖅᑐᒥᒃ ᐊᒻᒪᓗ ᐅᑭᐅᒃᑯᑦ ᐃᒪᖃᕈᐃᖃᑦᑕᖅᑐᒥᒃ. ᐅᕐᔪᕐᓇᐃᑦ ᐃᓄᒋᐊᖕᓂᖏᑦ 17–ᖑᔪᑦ ᖃᐅᔨᒪᔭᐅᔪᑦ ᑲᓇᑕᒥ ᐊᒻᒪᓗ ᐃᓂᒋᔭᖏᑦ ᓇᒥᕈᓗᔭᖅᓗᑎᒃ, ᐃᓚᖃᖅᓗᓂ ᐃᓂᐅᔪᓂᒃ ᐃᐅᐳᑕᒥ, ᐳᑎᔅ ᑲᓚᒻᐱᔭᒥ, ᓂᐅᕙᓐᓈᓐ ᐊᒻᒪᓗ ᓈᐸᑐᐊᒥ, ᐊᒻᒪᓗ ᓄᓇᕗᒻᒥ (ᑎᑎᕋᖅᓯᒪᔪᖅ 1). ᐃᓄᒋᐊᓐᓂᖏᑦ ᑕᒪᐃᑕ ᐊᖏᓂᖏᑦ 960–ᓂᒃ ᑲᑎᙵᔪᖃᐅᐸᓗᒃᑐᖅ ᑲᓇᑕᒥ. ᓄᓇᕗᒻᒥ, ᖁᑦᑎᖕᓂᖅᐹᒥᑦ ᒥᕐᖑᐃᖅᓯᕐᕕᖕᒥᑐᐊᖅ ᓇᓂᔭᐅᖃᑦᑕᖅᑐᖅ, ᐱᖓᓱᑦ ᐃᓄᒋᐊᖕᓂᖏᑦ ᓇᓗᓇᐃᖅᑕᐅᓯᒪᓪᓗᑎᒃ ᐅᒥᖕᒪᒃ ᓄᓇᖓᑕ ᐃᓚᖓᑕ ᐃᓂᐊᓂ (ᑎᑎᕋᖅᓯᒪᔪᖅ 2).

Canada

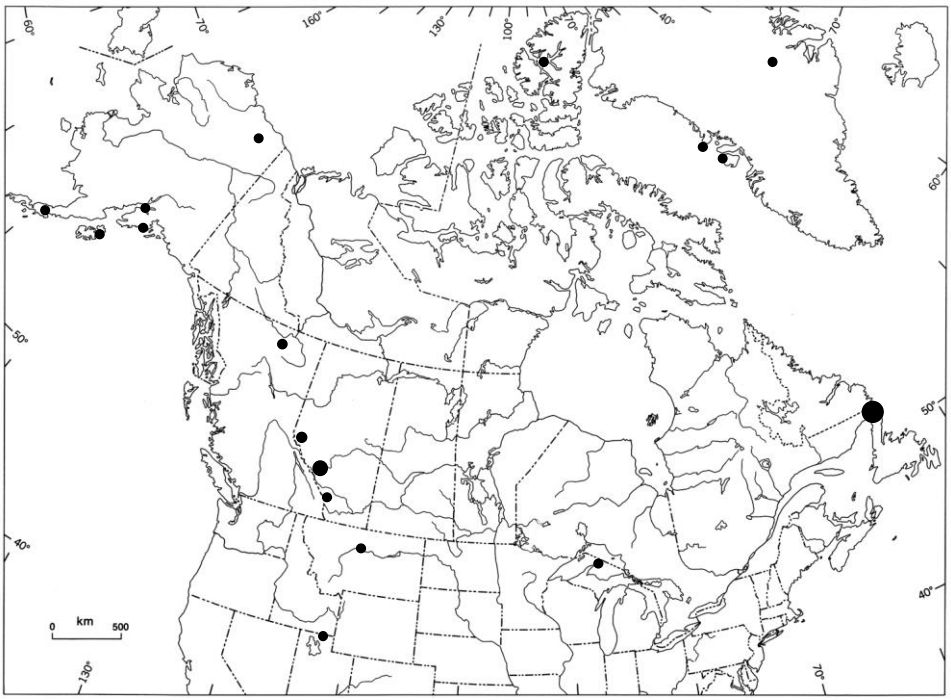


ᑎᑎᕋᖅᓯᒪᔪᖅ 1. ᑖᓐᓇ ᑎᑎᕋᖅᓯᒪᔪᖅ ᑕᑯᒃᓴᐅᑎᑦᑎᔪᖅ ᐊᒥᐊᓕᑲᓕᒫᒥᑦ ᐅᕐᔪᕐᓇᐃᑦ ᐃᓂᒋᔭᖏᓐᓂᒃ. ᐱᖓᓱᑦ ᑎᑎᖅᓯᒪᔪᖅ ᐃᐅᐳᑕᒥ 6−ᓂ ᐃᓄᒋᐊᓐᓂᖏᑦ ᐃᓗᓕᖃᖅᑐᑦ, ᐊᑕᐅᓯᖅ ᑎᑎᖅᓯᒪᔪᖅ ᐳᑎᑦ ᑲᓚᒻᐱᔭᒥ 1−ᒥ ᐃᓄᒋᐊᓐᓂᖏᑦ ᐃᓗᓕᖃᖅᑐᖅ, ᓂᐅᕙᓐᓀᓐ ᐊᒻᒪᓗ ᓀᐸᑐᐊᒥ ᑎᑎᕋᖅᓯᒪᔪᖅ 7−ᓂᒃ ᐃᓄᒋᐊᓐᓂᖏᑦ ᐃᓗᓕᖃᖅᑐᖅ ᐊᒻᒪᓗ ᑎᑎᕋᖅᓯᒪᔪᖅ ᓄᓇᕗᑦ ᖁᑦᑎᒃᑐᒥᑦ ᐅᑭᐅᖅᑕᖅᑐᒥᒃ ᐃᓚᖃᖅᑐᖅ 3−ᓂᒃ ᐃᓄᒋᐊᓐᓂᖏᑦ.

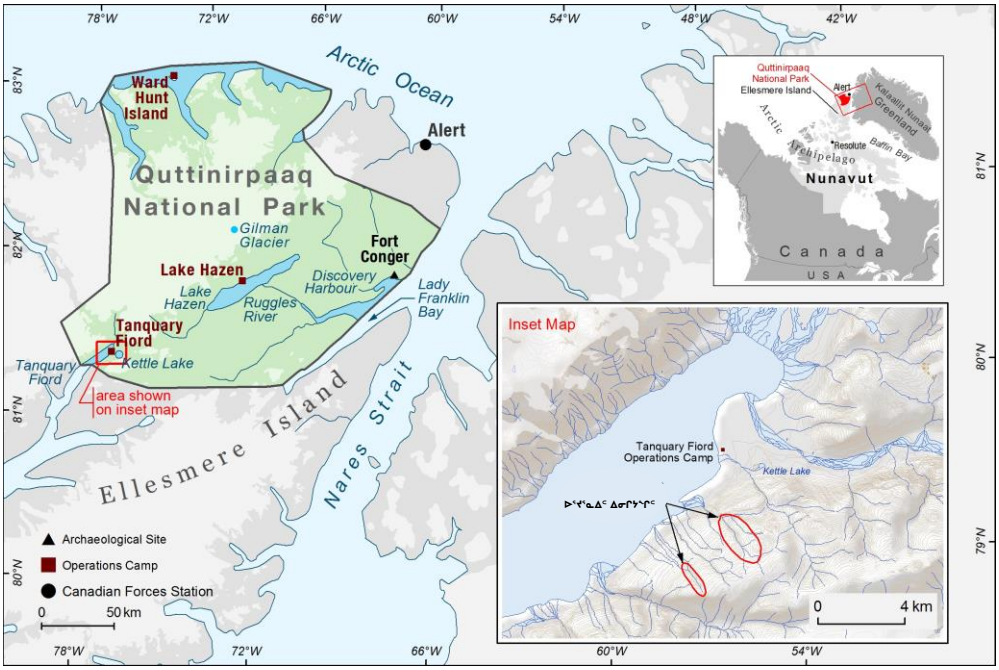


ᑎᑎᕋᖅᓯᒪᔪᖅ 2. ᑖᓐᓇ ᑎᑎᕋᖅᓯᒪᔪᖅ ᑕᑯᒃᓴᐅᑎᑦᑎᔪᖅ ᐅᕐᔪᕐᓇᐃᑦ ᐃᓂᖏᓐᓂᒃ ᖁᑦᑎᖕᓂᖅᐸᖅ ᒥᕐᖑᐃᖅᓯᕐᕕᖕᒥ ᑲᓇᑕᒥ.

## ᐱᓕᕆᒋᐊᕈᑎᒧᑦ ᐸᕐᓇᐅᑎ

*ᐆᒪᔪᐃᑦ ᖁᒃᓴᓇᖅᑐᒥᓕᖅᑐᓄᑦᒪᓕᒐᖅ (SARA)* ᐊᑖᓂ, ᑎᑎᕋᖅᓯᒪᔪᖅᐸᑦ ᐊᑦᑕᕐᓇᖅᑐᒦᑦᑐᒥᒃ, ᐊᓐᓇᖕᓂᕐᒧᑦ ᐸᕐᓇᐅᑎᒥᒃ ᐋᖅᑭᒃᓱᖅᑕᐅᔭᕆᐊᓕᒃ. ᐊᓐᓇᖕᓂᕐᒧᑦ ᐸᕐᓇᐅᑎ ᒪᕐᕉᖕᓂ ᑎᑎᖅᑲᓂᒃ ᓴᓇᓯᒪᔪᖅ: ᐊᓐᓇᖕᓂᕐᒧᑦ ᐸᕐᓇᒍᑎ ᐊᒻᒪᓗ ᐱᓕᕆᒋᐊᕈᑎᒧᑦ ᐸᕐᓇᐅᑎ. ᑭᖑᓪᓕᖅᐹᖅ ᐋᓐᓇᖕᓂᕐᒧᑦ ᐸᕐᓇᒍᑎ ᐅᕐᔪᕐᓇᐃᓄᑦ ᑲᓇᑕᒥᓴᖅᑭᑕᐅᓯᒪᔪᖅ ᐆᒪᔪᐃᑦ ᖁᒃᓴᓇᖅᑐᒦᓕᖅᑐᓂᒃ ᒐᕙᒪᒃᑯᓐᓄᑦ ᑕᑕᑎᕆᕝᕕᒃ ᑎᓯᐱᕆ 2017−ᒥ. ᐊᓐᓇᖕᓂᕐᒧᑦ ᐸᕐᓇᒍᑎ ᐅᖃᐅᓯᖃᕋᓗᐊᖅᓱᓂ ᐊᓐᓇᖕᓂᕐᒧᑦ ᑐᕋᒐᐅᔪᓂᒃ ᐊᒻᒪᓗ ᐱᓇᔪᒃᑕᐅᔪᓂᒃ, ᐱᓕᕆᒋᐊᕈᑎᒧᑦ ᐸᕐᓇᐅᑎ ᐅᖃᐅᓯᖃᖅᑐᖅ ᐊᓐᓇᖕᓂᕐᒧᑦ ᐱᓕᕆᒋᐊᕈᑎᓂᒃ ᓂᕐᔪᑎᐅᖃᑎᒌᓄᑦ ᐅᓂᒃᑳᖅᓱᓂ ᐊᓐᓇᖕᓂᕐᒧᑦ ᖃᓄᐃᓕᐅᖅᑕᐅᒻᒪᕆᖕᓂᐊᖅᑐᓂᒃ.

ᑲᓇᑕᓕᒫᒥᑦ ᐊᓐᓇᖕᓂᕐᒧᑦ ᐸᕐᓇᒍᑎᒥᑦ ᓇᓗᓇᐃᖅᓯᓯᒪᔪᖅ ᐃᓄᒋᐊᓐᓂᖕᒋᑦ ᐊᒻᒪᓗ ᐃᓂᒋᔭᖕᒋᑦ ᐱᓇᔪᒃᑕᐅᔪᒃᓴᓂᒃ ᐅᕐᔪᕐᓇᐃᑦ ᑲᓇᑕᐅᑉ ᐃᓗᐊᓂ:

"ᐅᕐᔪᕐᓇᐃᑦ ᐃᓄᒋᐊᓐᓂᖕᒋᑦ ᐊᒻᒪᓗ ᐃᓄᒋᐊᓐᓂᖕᒋᑕ ᐃᓚᖕᒋᑦ ᑲᑎᙵᓂᖕᒋᑕ ᐅᓄᕐᓂᖕᒋᑦ ᑕᐃᒪᐃᖕᒋᓐᓇᖅᑎᓪᓗᒋ ᐅᕝᕙᓘᓐᓃᑦ ᐅᓄᖅᓯᑎᓪᓗᒋᑦ, ᑕᐃᒪᐃᖕᒋᓐᓇᖅᑎᒻᒥᓗᒋᑦ ᐅᕝᕙᓘᓐᓃᑦ ᐅᓄᖅᓯᑎᓪᓗᒋᑦ ᑲᑎᙵᓂᖕᒋᑦ ᐊᒻᒪᓗ ᐃᓄᒋᐊᓐᓂᖕᒋᑕ ᐃᓚᖕᒋᑦ ᐃᓄᒋᐊᓐᓂᖕᒋᑦ ᐊᑐᓂ, ᐊᒻᒪᓗ ᐊᔪᕐᓇᖕᒋᑉᐸᑦ, ᓂᕐᔪᑎᐅᖃᑎᒌ ᓴᖅᑭᑎᒃᓴᓐᓂᕐᓗᒋᑦ ᐃᓂᒋᔭᖕᒋᓐᓂᒃ ᓄᑕᐅᓯᒪᔪᓂᒃ ᐊᒻᒪᓗ ᖃᐅᔨᒪᔭᐅᔪᑦ ᐱᑕᖃᖅᑐᕕᓂᕐᓂᒃ."

ᐱᓕᕆᒋᐊᕈᑎᒧᑦ ᐸᕐᓇᐅᑎ ᐃᓱᒪᒋᔭᐅᓪᓗᐊᖅᑐᖅ ᐊᓐᓇᖕᓂᕐᒧᑦ ᐸᕐᓇᒍᑎᒥᒃ ᐃᓚᖃᕐᓗᓂ. ᐊᓐᓇᖕᓂᕐᒧᑦ ᐸᕐᓇᒍᑎ ᐅᓂᒃᑳᑦᑎᐊᒃᑲᓐᓂᖅᑐᖅ ᐸᕐᓇᒍᑎᐅᑉ ᐱᓕᕆᓇᓱᒃᑕᖕᒐᓂ ᐊᒻᒪᓗ ᑐᕋᒐᖕᒐᓂ ᐅᕐᔪᕐᓇᐃᑦ ᐊᓐᓇᒍᓐᓇᕐᑯᓪᓗᒋᑦ, ᓇᔪᖅᑕᐅᔪᑦ ᐱᒻᒪᕆᐅᔪᑦ ᑐᑭᓯᒋᐊᕈᑎᓂᒃ, ᐊᒻᒪᓗ ᒫᓐᓇᐅᔪᖅ ᖃᓄᐃᓕᖕᒐᓂᖕᒋᓐᓂ ᑐᑭᓯᒋᐊᕈᑎᓂᒃ ᓂᕐᔪᑎᐅᖃᑎᒌ ᐊᒻᒪᓗ ᐊᑦᑕᕐᓇᖅᑐᒦᓐᓂᖕᒋᑕ ᒥᒃᓵᓄᑦ. ᐊᓐᓇᖕᓂᕐᒧ ᖃᓄᐃᓕᐅᕐᓂᐅᔪᑦ ᑖᔅᓱᒥᖕᒐ ᑐᒃᓯᖅᑑᑕᐅᔪᖅ ᑭᖑᓪᓕᖅᐹᖅ ᐱᓕᕆᒋᐊᕈᑎᒧᑦ ᐸᕐᓇᐅᑎᒧᑦ ᐅᓂᒃᑳᖅᑐᑦ ᑕᓪᓕᒪᓂᒃ ᐸᕐᓇᒍᑎᓂᒃ: (1) ᓈᓴᐃᓂᖅ ᐊᒻᒪᓗ ᕿᒥᕐᕈᓂᖅ, (2) ᖃᐅᔨᓴᖅᑐᓕᕆᓂᖅ, (3) ᑐᓴᕋᓱᖕᓂᖅ/ᑲᒪᒋᔭᖃᕐᓂᖅ, (4) ᓇᔪᖅᑕᐅᔪᓂᒃ ᐊᐅᓚᑦᑎᓂᖅ, ᐊᒻᒪᓗ (5) ᓴᖅᑭᑎᑦᑎᒃᑲᓐᓂᕐᓂᖅ ᐊᒻᒪᓗ/ᐅᕝᕙᓘᓐᓃᑦ ᐃᓄᒋᐊᓐᓂᖕᒋᑦ ᐋᖅᑭᒃᓱᒃᑲᓐᓂᕋᓱᖕᓂᖅ.

*ᐆᒪᔪᐃᑦ ᖁᒃᓴᓇᖅᑐᒥᓕᖅᑐᓄᑦᒪᓕᒐᖅ (SARA)* ᐊᑖᓂ, ᓇᔪᖅᑕᐅᔪᖅ ᓴᐳᑎᔭᐅᔭᕆᐊᖃᖅᑐᑦ ᓂᕐᔪᑎᐅᖃᑎᒌ ᐆᒪᔪᓐᓇᕐᑯᓪᓗᒋᑦ ᐊᒻᒪᓗ ᐊᓐᓇᒃᑎᓐᓇᓱᒃᓗᒋᑦ ᑕᐃᔭᐅᔪᖅ "ᓇᔪᖅᑕᐅᔪᑦ ᐱᒻᒪᕆᐅᔪᓂᒃ." ᐃᓂᐅᔪᖅ ᓇᓗᓇᐃᖅᑕᐅᒍᓂ ᓇᔪᖅᑕᐅᔪᑦ ᐱᒻᒪᕆᐅᔪᒥᒃ (ᐊᓐᓇᖕᓂᕐᒧᑦ ᐸᕐᓇᒍᑎᒥᑦ ᐅᕝᕙᓘᓐᓃᑦ ᐱᓕᕆᒋᐊᕈᑎᒧᑦ ᐸᕐᓇᐅᑎᒥᒃ), ᑲᓇᑕᓕᒫᒥᑦ ᒐᕙᒪᖓ ᒪᓕᒐᑎᒍᑦ ᐱᔭᒃᓴᖃᖅᑐᖅ ᓇᔪᖅᑕᐅᔪᖅ ᓴᐳᑎᔭᐅᑦᑎᐊᕋᓗᐊᕐᒪᖔᑦ.

ᓇᔪᖅᑕᐅᔪᑦ ᐱᒻᒪᕆᐅᔪᑦ ᐃᓚᐃᓐᓇᖓᓂ ᓇᓗᓇᐃᖅᑕᐅᓯᒪᔪᖅ ᐅᕐᔪᕐᓇᐃᑦ ᐊᓐᓇᖕᓂᕐᒧᑦ ᐸᕐᓇᒍᑎᐅᑉ ᐃᓗᐊᓂ. ᐊᓐᓇᖕᓂᕐᒧᑦ ᐸᕐᓇᒍᑎ ᐃᓗᓕᖃᕐᒥᔪᖅ ᑎᑎᖅᑲᓂᒃ ᓇᔪᖅᑕᐅᔪᑦ ᐱᒻᒪᕆᐅᔪᑦ ᓇᓗᓇᐃᖅᑕᐅᓂᖕᒋᑕ ᒥᒃᓵᓄᑦ, ᐊᖕᒋᓂᖓ, ᓇᔪᖅᑕᐅᔪᑦ ᖃᓄᐃᓕᖕᒐᓂᖕᒋᑦ, ᐊᒻᒪᓗ ᐱᓕᕆᓂᐅᔭᑦ ᓱᕋᑦᑎᕆᑐᐃᓐᓇᕆᐊᖃᖅᑐᑦ ᓇᔪᖅᑕᐅᔪᑦ ᐱᒻᒪᕆᐅᔪᒥᒃ. ᓇᔪᖅᑕᐅᔪᑦ ᐱᒻᒪᕆᐅᔪᒃᑲᓐᓂᕐᓂᒃ ᓇᓗᓇᐃᖅᓯᔪᖃᕈᓐᓇᖕᒋᑦᑐᖅ ᑕᕝᕙᓂ ᑐᒃᓯᖅᑑᑕᐅᔪᖅ ᑭᖑᓪᓕᖅᐹᖅ ᐱᓕᕆᒋᐊᕈᑎᒧᑦ ᐸᕐᓇᐅᑎ ᓱᖃᐃᒻᒪ ᐊᔪᕐᓇᕐᒪᑦ ᑖᔅᓱᒪ ᐱᕕᒃᓴᖓᓂ ᐱᐅᓂᖅᐹᒥ ᐊᑐᐃᓐᓇᐅᔪᒥᒃ ᑐᑭᓯᒋᐊᕈᑎᓂᒃ. ᓇᔪᖅᑕᐅᔪᑦ ᐱᒻᒪᕆᐅᔪᑦ ᓄᑖᓂᒃ ᑐᓴᖅᑎᑦᑎᔾᔪᑎᓂᒃ ᐊᓐᓇᖕᓂᕐᒧᑦ ᐸᕐᓇᒍᑎᒥᑦ ᓄᑖᓂᒃ ᑐᓴᖅᑎᑦᑎᔾᔪᑎᓕᐅᖅᓯᒪᔪᓂᒃ ᐅᕝᕙᓘᓐᓃᑦ ᓯᕗᓂᑦᑎᓐᓂ ᐱᓕᕆᒋᐊᕈᑎᒧᑦ ᐸᕐᓇᐅᑎᐅᓂᐊᖅᑐᓂᒃ.

ᑮᓇᐅᔭᓕᕆᓂᕐᒧᑦ ᐊᒻᒪᓗ ᐃᓄᓕᕆᓂᕐᒧᑦ ᐊᒃᑐᐃᑲᐅᑎᒋᔪᑦ ᐊᑭᖕᒋᑦ ᐱᖑᖅᑎᓐᓇᓱᒃᓗᒋᑦ ᑖᒃᑯᐊ ᐊᓐᓇᖕᓂᕐᒧᑦ ᖃᓄᐃᓕᐅᕐᓂᐅᔪᑦ (ᐊᒻᒪᓗ ᑕᐃᒪᐃᒻᒪ ᑖᓐᓇ ᐱᓕᕆᒋᐊᕈᑎᒧᑦ ᐸᕐᓇᐅᑎ) ᓯᕗᕋᒋᔭᐅᔪᖅ ᒥᑭᑦᑑᓗᓂ ᖃᓂᑦᑐᒃᑯᑦ (2019−ᒥᑦ 2023 ᐊᕐᕌᒍᖕᒋᓐᓄ) ᐊᒻᒪᓗ ᐊᑯᓂᐅᔪᒥᒃ (2023 ᓯᕗᓂᐊᓄᓪᓗ).

## ᓄᓇᓕᖕᓂ ᐅᖃᖃᑎᖃᖃᑦᑕᕐᓂᖅ:

ᐅᕐᔪᕐᓇᐃᑦ ᐃᓂᒋᔭᖕᒋᑦ ᖁᑦᑎᖕᓂᖅᐹᖅ ᒥᕐᖑᐃᖅᓯᕐᕕᖕᒥ ᐃᓗᐊᓃᑦᑐᑐᐊᖑᖕᒪᑕ, 2016−ᒥ ᒥᕐᖑᐃᓯᕐᕕᓕᕆᔨᒃᑯᑦ ᑲᓇᑕᒥ ᐊᓪᓚᕝᕕᖓ ᐅᖃᖃᑎᖃᖃᑦᑕᖅᓯᒪᔪᖅ ᓯᕗᓪᓕᖅᐹᖅᓯᐅᑎᒥᒃ ᐱᓕᕆᒋᐊᕈᑎᒧᑦ ᐸᕐᓇᐅᑎᒥᒃ ᐅᕐᔪᕐᓇᐃᓄᑦ ᒪᕐᕉᖕᓄᑦ ᓄᓇᓕᖕᓂ: ᐊᐅᓯᐃᑦᑐᖅ ᐊᒻᒪᓗ ᖃᐅᓯᐃᑦᑐᖅ, ᓄᓇᕗᑦ ᐅᖃᖃᑎᖃᖃᑦᑕᕐᓃᑦ ᒪᓕᒃᓱᒋᑦ, ᐊᒻᒪᓗ ᓯᕗᓪᓕᖅᐹᖅᓯᐅᑎ ᕿᒥᕐᕈᓪᓗᒍ ᑐᒃᓯᖅᑑᑕᐅᔪᖅ ᐱᓕᕆᒋᐊᕈᑎᒧᑦ ᐸᕐᓇᐅᑎ, ᑕᒪᕐᒥ ᐃᕕᖅ ᐊᖑᓇᓱᒃᑐᓕᕆᔨᒃᑯᑦ ᐊᐅᓯᐃᑦᑐᕐᒥ, ᐊᒻᒪᓗ ᖃᐅᓯᐃᑦᑐᖅ ᐊᖑᓇᓱᒃᑐᓕᕆᔨᒃᑯᖕᒋᑦ ᓇᓗᓇᐃᖅᓯᓯᒪᔪᑦ ᐊᒻᒪᓗ ᐃᑲᔪᖅᓱᖅᓗᑎᒃ ᑐᒃᓯᖅᑐᖅᑕᐅᔪᒧᑦ ᐱᓕᕆᒋᐊᕈᑎᒧᑦ ᐸᕐᓇᐅᑎᒧᑦ ᑎᑎᕋᕐᓂᒃᑯ ᐃᑲᔪᖅᓱᖅᑐᒥᒃ ᐊᒻᒪᓗ ᖃᕋᓴᐅᔭᖅᑎᒍ

ᒥᕐᖑᐃᓯᕐᕕᓕᕆᔨᒃᑯᑦ ᑲᓇᑕᒥ ᐊᐃᕐᕆᓕ ᐊᒻᒪᓗ ᔫᓂ 2016−ᒥ, ᒪᓕᒃᑐᒍ. ᑐᒃᓯᖅᑐᖅᑕᐅᔪᖅ ᐱᓕᕆᒋᐊᕈᑎᒧᑦ ᐸᕐᓇᐅᑎ ᓴᖅᑭᑕᐅᓯᒪᔪᖅ ᐆᒪᔪᐃᑦ ᕐᑯᒃᓴᓇᖅᑐᒦᓕᖅᑐᓂᒃ ᒐᕙᒪᒃᑯᓐᓄᑦ ᑕᑕᑎᕆᕝᕕᒃ ᑎᓯᐱᕆ 22, 2017−ᒥᑦ, 60−ᓄᑦ ᐅᓪᓗᓄᑦ ᐃᓄᓕᒫᓄᑦ ᐅᖃᕈᓐᓇᕐᓂᕐᒧᑦ ᐱᕕᒃᓴᒥᒃ, ᐃᓱᓕᓚᐅᖅᑐᓂᓗ ᕖᕝᕗᐊᕆ 20, 2018−ᒥ. ᐅᖃᐅᓯᒃᓴᐃᑦ ᐃᓱᒋᔭᐅᓚᐅᖅᑐᑦ ᐊᒻᒪᓗ ᐅᓪᓗᒥ ᐋᖅᑭᒃᓯᒪᔪᖅ ᑐᒃᓯᖅᑑᑕᐅᔪᖅ ᑭᖑᓪᓕᖅᐹᖅ ᐱᓕᕆᒋᐊᕈᑎᒧᑦ ᐸᕐᓇᐅᑎ ᑎᑎᕋᖅᑕᐅᓪᓗᓂ.

## ᑭᖑᓪᓗᑦ ᐱᔭᒃᓴᑦ:

ᓄᓇᕗᕐᒥ ᐆᒪᔪᓕᕆᔨᕐᔪᐊᑦ ᑲᑎᒪᔨᖕᒋᑦ (NWMB)−ᒃᑯᓐᓄᙱᐅᓂᐊᖅᑐᒍᑦ ᐊᐱᕆᔭᖅᑐᕐᓗᑕ ᐊᖕᒋᖅᑕᐅᕐᑯᓗᒍ ᑐᒃᓯᖅᑑᑕᐅᔪᖅ ᑭᖑᓪᓕᖅᐹᖅ ᐱᓕᕆᒋᐊᕈᑎᒧᑦ ᐸᕐᓇᐅᑎ. ᐱᓕᕆᒋᐊᕈᑎᒧᑦ ᐸᕐᓇᐅᑎ ᐋᖅᑭᑦᑎᐊᖅᑕᐅᒃᐸᑦ ᖃᐅᔨᓴᖅᑕᐅᑦᑎᐊᒃᑲᓐᓂᕐᓂᐊᖅᑐᖅ ᐊᒻᒪᓗ ᓄᑖᓂᒃ ᑐᓴᖅᑎᑦᑎᔾᔪᑎᖃᖃᑦᑕᕐᓗᓂ ᐊᕐᕌᒍ 5 ᖃᖕᒋᕌᖓᒥᒃ ᐅᕝᕙᓘᓐᓃᑦ ᑕᐃᒪᐃᑦᑕᕆᐊᖃᖅᐸᑦ.

ᐋᖅᑭᒃᓱᖅᑕᐅᔪᖅ ᐆᒧᖓ:
ᑲᓇᑕᒥ ᓂᕐᔪᑎᑦ ᐱᓕᕆᔪᑎᖕᒋᓐᓂ, ᓴᓗᓇᐃᕝ 14 ᐊᐃᕐᕆᓕ 2019