ᑐᓂᔭᐅᓂᐅᔪᖅ

ᓄᓇᕗᒻᒥ ᐆᒪᔪᓕᕆᔨᖅᔪᐊᒃᑯᑦ ᑲᑎᒪᔨᖏᓐᓄᑦ

ᑖᔅᓱᒧᖓ

ᑐᑭᓯᒋᐊᕈᑎ: X ᐃᓱᒪᓕᐅᖅᑕᐅᔪᖅ:

ᐃᓱᒫᓗᑎᒋᔭᖅ: *ᐃᖃᓗᓕᕆᔨᒃᑯᑦ ᐱᖁᔭᖓᓂ* ᒪᑐᔭᐅᓂᐅᔪᑦ ᑲᓇᖕᓇᒥ ᐅᑭᐅᖅᑕᖅᑐᒥ

ᖃᓄᐃᓕᖓᓯᒪᓂᖓ:

ᑲᓇᑕ ᐊᖏᖅᓯᒪᕗᖅ ᐊᖏᓂᖅᓴᒥᑦ ᓴᐳᔾᔨᓂᕐᒥᑦ ᐃᒪᕐᒥᐅᑕᓂ ᓯᔾᔭᓂᓪᓗ ᐊᖏᒡᓕᒋᐊᖅᑕᐅᓗᓂ 5 ᐳᓴᓐᑎᒥᒃ 2017–ᖑᓕᖅᑲᑦ. ᑎᑭᐅᑎᑦᑎᐊᕈᒪᓪᓗᒍ ᑖᓐᓇ ᑐᕋᖅᑕᐅᓇᓱᐊᖅᑐᖅ, “ᐊᓯᖏᑦ ᐃᒪᕐᒥᐅᑕᓂᒃ ᓴᐳᒻᒥᑦᑎᓂᕐᒧᑦ ᐱᓕᕆᔾᔪᑎᑦᑎᐊᕙᐃᑦ” ᖃᐅᔨᓴᖅᑕᐅᕙᓪᓕᐊᔪᑦ ᖃᓄᖅ ᐃᒪᕐᒥᐊᑐᓂᒃ ᓴᐳᒻᒥᑦᑎᔪᓐᓇᕐᒪᖔᑦ. ᑕᒪᒃᑯᐊ ᐃᓚᓕᐅᑎᓯᒪᔪᑦ ᐃᓂᐅᔪᑦ ᒪᑐᓯᒪᔪᑦ ᐃᖃᓗᒐᓱᐊᕐᓂᕐᒧᑦ ᓴᐳᒻᒥᑦᑎᓪᓗᑎ ᐊᔾᔨᒌᙱᓐᓂᖏᓐᓂ.

2017-ᒥ, ᑐᕌᒐᕆᔭᐅᔪᑦ ᐃᖃᓗᒐᓱᓐᓂᕐᒧᑦ ᒪᑐᓯᓂᕐᒥᑦ ᐊᑦᑕᕆᔭᐅᔪᑦ ᐆᒪᔪᕋᓛᖅᑲᕐᕕᐅᔪᑦ. ᐊᒥᓱᓂᑦ ᐱᑕᖅᑲᖅᓯᒪᔪᑦ ᑖᒃᑯᐊ ᑯᒪᐅᔭᐃᑦ ᑲᑎᓯᒪᔪᑦ, ᐃᖅᑰᑕᐅᔭᐃᑦ ᐊᒻᒪ ᐱᕈᖅᑑᕐᔪᒦᔭᑦ ᓇᓗᓇᐃᖅᑕᐅᓯᒪᔪᑦ ᑲᓇᖕᓇᒥ ᐅᑭᐅᖅᑕᖅᑐᒥ (ᑎᑎᕋᐅᔭᖅᓯᒪᓂᐅᔪᑦ 1) ᑐᓂᓯᔪᒥ ᐱᒻᒪᕆᐊᓗᔪᑦ ᓇᔪᖅᑕᐅᔪᓄᑦ ᐆᒪᔪᓄᑦ ᐊᒥᓱᓄᑦ ᐆᒪᔪᓄᑦ ᐊᔾᔨᒌᙱᑦᑑᑎᓄᑦ. ᐊᒥᓱᑦ ᑯᒪᐅᔭᐃᑦ ᑲᑎᓯᒪᔪᑦ, ᐃᖅᑰᑕᐅᔭᐃᑦ ᐊᒻᒪ ᐱᕈᖅᑑᕐᔪᒦᔭᑦ ᐊᑦᑕᕐᓇᖅᑐᑦ ᓱᕋᑦᑎᓂᕐᒧᑦ ᐊᒻᒪ ᐅᔭᖅᑲᓄᑦ ᓲᖅᑲᐃᒻᒪ ᐊᐅᓚᔭᒍᓐᓇᙱᑦᑐᑦ, ᓱᕋᒃᓴᕋᐃᕐᓗᑎᒃ, ᐊᑯᓂᐊᓗᒃ ᐆᒪᓲᑦ, ᓱᒃᑲᐃᑦᑐᒥᓪᓗ ᐱᕈᓲᖑᓪᓗᑎᒃ.

ᔫᓂ 5, 2017–ᒥ, ᐃᖃᓗᓕᕆᓂᕐᒧᑦ ᐃᒪᕐᒥᐅᑕᓕᕆᓂᕐᒧᓪᓗ ᑲᓇᑕᒥ (DFO) ᑐᓂᓯᓚᐅᖅᐳᑦ ᑲᑎᒪᔨᓄᑦ ᐊᖏᕈᑕᐅᓇᓱᐊᖅᑐᒥ ᓛᐳᕆᑐᐊᑉ ᐅᐊᓐᓇᖓᓂ ᐃᒪᕕᖕᒥ ᐃᖃᓗᓕᕆᓂᕐᒧᑦ ᒪᑐᔭᐅᓂᐅᔪᒥ ᐊᒻᒪᓗᑦᑕᐅᖅ ᐋᖅᑭᒋᐊᕐᓂᐅᔪᒥ ᑑᒫᓕᖕᓄᑦ ᕿᓚᓗᒐᕐᓄᑦ ᐅᑭᐅᖅᓯᐅᕐᕕᐅᕙᒃᑐᒥ ᐊᒻᒪᓗ ᓂᒡᓚᓱᒃᑐᒥ ᐃᒪᕐᒥ ᑯᒪᐅᔭᐃᑦ ᑲᑎᓯᒪᔪᓄᑦ ᐃᓂᒋᔭᖓᓂ ᐃᖃᓗᒐᓱᖕᓂᕐᒧᑦ ᒪᑐᔭᐅᓂᐅᔪᒥᑦ. ᐅᑯᐊ ᒪᑐᔭᐅᓂᐅᔪᑦ, ᐊᖏᖅᑕᐅᒍᑎᒃ, ᐃᑲᔪᖅᓯᐃᓂᐊᖅᐳᖅ 42,459 km^2 ᐊᒻᒪᓗ 7,382 km^2 ᒪᓕᖅᑲᑦᑕᐅᑎᔪᓂ ᑲᓇᑕᐅᑉ ᑕᕆᐅᕐᓂ ᐱᐅᖅᓯᐊᓂᕐᒧᑦ ᑐᕌᒐᓄᑦ (MCT) (ᑎᑎᕋᐅᔭᖅᓯᒪᓂᐅᔪᑦ 2).

ᐅᖃᐅᓯᐅᓂᖓᓂ ᔫᓂ ᑕᑯᒃᓴᐅᑎᑕᐅᓂᐅᔪᒥ, ᐊᔾᔨᒌᙱᑦᑐᑦ–ᑎᒍᒥᐊᖅᑎᐅᔪᑦ ᑕᕆᐅᕐᓂ ᐱᐅᖅᓱᐊᓂᕐᒧᑦ ᐱᓕᕆᖃᑎᒌᑯᓐᓄᑦ (ᐱᓕᕆᓪᓗᑎᒃ ᑲᑎᙵᔪᑦ) ᐋᖅᑭᒃᑕᐅᓯᒪᓪᓗᑎᒃ ᐃᑲᔪᖅᓯᖅᑕᐅᓯᒪᔪᓂ ᐊᔾᔨᒌᙱᑦᑐᑦ–ᑎᒍᒥᐊᖅᑎᐅᔪᑦ ᑲᓇᕐᓇᖓᓂ ᐃᖅᑲᕐᒥᐅᑕᓕᕆᓂᕐᒧᑦ ᖃᐅᔨᒪᔭᑕᕆᔭᐅᔪᑦ ᑲᑎᒪᔨᕋᓛᓂᑦ (EAGSAC) ᖃᐅᔨᓴᐃᓚᐅᕆᕗᑦ ᐊᖏᕈᑎᒃᓴᐅᔪᒥ ᑐᓂᔭᐅᔪᒥ ᔾᓐᓄᐊᓕ 19–ᖑᑎᓪᓗᒍ ᑲᓇᕐᓇᖓᓂ ᐃᖅᑲᕐᒥᐅᑕᓕᕆᓂᕐᒧᑦ ᖃᐅᔨᒪᔭᑕᕆᔭᐅᔪᑦ ᑲᑎᒪᔨᕋᓛᓄᑦ ᑲᑎᒪᓂᐅᔪᒥ ᐃᖃᓗᐃᑦ, ᓄᓇᕗᒻᒥ. ᐱᓕᕆᓪᓗᑎᒃ ᑲᑎᙵᔪᑦ ᑭᖑᓪᓕᖅᐹᖅᓯᐅᑎᓕᐅᓚᐅᖅᐳᑦ ᐊᖏᕈᑎᒃᓴᒧᑦ ᐃᖃᓗᓕᕆᓂᕐᒧ ᒪᑐᔭᐅᓂᖓᓄᑦ ᐊᑖᓄᑦ ᐊᒃᑐᐃᓂᕐᓄᑦ ᐱᓕᕆᔾᔪᑕᐅᔪᓄᑦ ᑕᓪᓗᕈᑎᐅᑉ ᐃᒪᖓᓐᓂ (ᑎᑎᕋᐅᔭᖅᓯᒪᓂᐅᔪᑦ 3) ᐸᐸᑦᑎᑦᑎᐊᕐᓂᕐᒧᑦ ᓇᔪᖅᑕᐅᔪᓄᑦ ᐆᒪᔪᓄᑦ ᑯᒪᐅᔭᐃᑦ ᑲᑎᓯᒪᔪᓄᑦ, ᐃᕐᑰᑕᐅᔭᐃᑦ, ᐱᕈᖅᑑᕐᔪᒦᔭᓄᑦ. ᐊᕐᕋᒍᑕᒫᐸᓗᒃ ᐃᖃᓗᒐᓱᓐᓂᕐᒧᑦ ᐊᑭᖓ ᑲᓛᕐᓕᑦ ᓄᓈᓐᓂ ᓇᑖᕐᓇᕐᓂᒃ ᐃᖃᓗᓕᕆᓂᕐᒧᑦ ᐊᕕᒃᑐᖅᓯᒪᓂᐅᔪᒥ. 0A/0B ᐊᒻᒪᓗ ᑭᖑᒃᐸᕐᓂᑦ ᐃᖃᓗᒐᓱᐊᕐᓂᕐᒧᑦ SFA 1/DS–ᒥ $78ᒥᓕᐊᓐ–ᖑᕗᑦ, ᐊᕐᕋᒍᑕᒫᐸᓗᒃ ᐃᖃᓗᒐᓱᓐᓂᕐᒧᑦ ᐊᑭᖓ ᑲᓛᕐᓕᑦ ᓄᓈᓐᓂ ᓇᑖᕐᓇᕐᓂᒃ ᐊᒻᒪᓗ ᑭᖑᒃᐸᕐᓂᑦ ᐃᖃᓗᒐᓱᖕᓂᕐᒧᑦ ᐊᖏᕈᑕᐅᓇᓱᐊᖅᑐᒥ ᒪᑐᔭᐅᓂᖓᓄᑦ $20 ᑕᐅᓴᐅᕗᖅ. ᐊᖏᕈᑕᐅᓇᓱᐊᖅᑐᖅ ᒪᑐᔭᐅᓂᖓᓄᑦ ᑐᓂᔭᐅᓚᐅᖅᐳᖅ ᑲᓇᕐᓇᖓᓂ ᐃᖅᑲᕐᒥᐅᑕᓕᕆᓂᕐᒧᑦ ᖃᐅᔨᒪᔭᑕᕆᔭᐅᔪᑦ ᑲᑎᒪᔨᕋᓛᓄᑦ (EAGSAC) ᔪᓚᐃ 21, 2017–ᒥ ᐊᒻᒪᓗ ᑲᓇᕐᓇᖓᓂ ᐃᖅᑲᕐᒥᐅᑕᓕᕆᓂᕐᒧᑦ ᖃᐅᔨᒪᔭᑕᕆᔭᐅᔪᑦ ᑲᑎᒪᔨᕋᓛᓂᑦ ᐃᓚᒋᔭᐅᔪᑦ ᐃᑲᔪᖅᓱᐃᓚᐅᖅᐳᑦ ᐊᖏᕈᑕᐅᓇᓱᐊᖅᑐᒥ. ᑕᒪᓐᓇ ᐃᖃᓗᓕᕆᓂᕐᒧᑦ ᒪᑐᔭᐅᓂᐅᔪᖅ ᐃᑲᔪᖅᓱᐃᓇᔭᖅᐳᖅ 17,298 km²⁻ᒥ ᑲᓇᑕᐅᐸᑕᕆᐅᕐᓂ ᐱᐅᖅᓱᐊᓂᕐᒧᑦ ᑐᕌᒐᓄᑦ 2017–ᒧᑦ. ᐃᖃᓗᓕᕆᔨᒃᑯᑦ ᐃᒪᓕᕆᓂᕐᒧᓪᓗ ᑐᕌᒐᕆᓇᓱᐊᖅᐸᖓ ᐃᓱᒪᒋᔭᖃᕐᓂᕐᓄᑦ ᑕᒪᒃᑭᓂ ᐅᖃᐅᓯᒃᓴᐅᔪᓂ, ᕿᓂᕐᓗᑎᒃ ᒥᓂᔅᑕᒧᑦ ᐊᖏᖅᑕᐅᑎᑦᑎᓂᐅᔪᒥ ᐅᑭᐊᒃᓵᖑᓂᐊᖅᑐᒥ, ᐊᒻᒪᓗ ᐊᑐᓕᖅᑎᑦᑎᓗᑎᒃ ᐊᖏᖅᑕᐅᓯᒪᔪᒥ ᐃᖃᓗᓕᕆᓂᕐᒧᑦ ᒪᑐᔭᐅᓂᖓᓂ 2018–ᒧᑦ ᐃᖃᓗᒐᓱᖕᓇᐅᔪᒧᑦ.

ᓱᓕᒃᑲᓐᓂᖅ, ᐃᒪᕐᒥᐅᑕᓕᕆᔨᒃᑯᑦ ᑲᓇᑕᒥ (DFO) ᐊᓕᐊᓇᐃᒍᓱᒃᑐᑦ ᑐᓴᐅᒪᑎᑕᐅᑦᑎᐊᕐᓂᖏᓐᓂᒃ ᑖᒃᑯᓇᖓᑦ ᐱᓕᕆᓪᓗᑎᒃ ᑲᑎᙵᔪᓄᑦ ᐱᓕᕆᔾᔪᐊᖅᑕᖏᓐᓂᓪᓗ ᐃᓚᒋᔭᖏᑕᓗ ᐱᓕᕆᖃᑎᒌᑦᑎᐊᕐᓂᖏᓐᓂᒃ.

ᑐᓴᐅᒪᑎᑦᑎᖃᑦᑕᐃᓐᓇᕐᓂᖅ:

ᐱᓕᕆᓪᓗᑎᒃ ᑲᑎᙵᔪᑦ ᐊᒻᒪᓗ ᑲᓇᕐᓇᖓᓂ ᐃᖅᑲᕐᒥᐅᑕᓕᕆᓂᕐᒧᑦ ᖃᐅᔨᒪᔭᑕᕆᔭᐅᔪᑦ ᑲᑎᒪᔨᕋᓛᑦ ᑎᒍᒥᐊᖅᑎᓪᓗᐊᑕᐅᑎᓪᓗᒋᑦ ᐅᖃᖃᑎᒌᙱᓂᐅᔪᒧᑦ ᐊᐅᓚᓂᐅᔪᓄᑦ (ᑭᒡᒐᖅᑐᐃᔨᓂᓪᓗ ᐊᐅᓚᑦᑎᖃᑕᐅᓂᐅᔪᓂ ᑲᑐᔾᔨᖃᑎᒌᓂ, ᐃᖅᑲᕐᒥᐅᑕᓂᒃ ᐃᖃᓗᖕᓄᑦ ᑭᖑᒃᐸᕐᓂᓪᓗ ᐃᖃᓗᓕᕆᔨᓂ ᐅᑭᐅᖅᑕᖅᑐᒥ/ᑲᓇᑕᒥ ᒐᕙᒪᐅᔪᓂ, ᐊᕙᑎᓕᕆᔨᓂᓪᓗ ᑲᑐᔾᔨᖃᑎᒌᓂᑦ), ᐊᓯᖏᓐᓂ ᑲᑎᒪᓂᐅᔪᒥ ᐊᑐᖅᑕᐅᓯᒪᔪᖃᖅᐳᖅ ᐃᓚᐅᑎᑦᑎᓂᕐᒥ ᐃᓚᐅᖃᑕᐅᔪᒪᔪᓄᑦ ᑲᑎᙵᓂᐅᔪᓄᑦ. ᑎᑎᕋᖅᑕᐅᓯᒪᓂᐅᔪᖅ 1 ᑎᑎᕋᖅᓯᒪᕗᖅ ᑎᒍᒥᐊᖅᑎᐅᔪᓄᑦ ᑲᑎᒪᓂᐅᔪᓂᑦ. ᑕᒪᒃᑭᑦ ᑎᒍᒥᐊᖅᑎᐅᔪᑦ ᑕᒪᐃᑎᒍᑦ ᐃᑲᔪᖅᓱᐃᓱᖑᕗᑦ ᐃᖃᓗᓕᕆᓂᕐᒧᑦ ᒪᑐᔭᐅᓂᖓᓂ ᐅᕙᓂ ᐃᓂᐅᔪᒥᑦ. ᐊᔾᔨᒌᙱᑦᑐᓂ ᐃᓱᒫᓗᑕᐅᔪᓂ ᐅᖃᐅᓯᐅᓯᒪᓂᖃᖅᐳᑦ ᐱᔾᔪᑎᖃᖅᑐᒥ ᐊᑯᓂᐅᓂᖓᓂ, ᓇᓗᓇᐃᖅᓯᔪᒪᓪᓗᑎᒃ ᐃᓚᐃᓐᓈᖅᑕᐃᓕᓂᕐᒥᑦ ᑐᓐᓂᖅᓴᖅᑕᐅᓂᖓᓂ ᐃᒪᕐᒥᐅᑕᓂ ᓴᐳᔾᔭᐅᓯᒪᓂᐅᔪᓂ ᐃᓂᐅᔪᓂᑦ ᑲᓇᑕᐅᑉ ᐊᕕᒃᑐᖅᓯᒪᓂᐅᔪᓂᑦ, ᑲᑎᑉᐸᓪᓕᐊᓂᐅᔪᒥ ᐊᒃᑐᐃᓂᐅᔪᓂᑦ ᐃᒪᕐᒥᐅᑕᓂ ᓴᐳᔾᔭᐅᓯᒪᓂᐅᔪᓂ ᐃᓂᐅᔪᓂᑦ ᓯᕗᓂᒃᓴᒧᑦ ᓂᐅᕕᐊᒃᓴᐅᔪᖅᑐᖅᐸᒃᑐᓄᑦ ᐃᖃᓗᓕᕆᓂᕐᒥ ᐱᕙᓪᓕᐊᑎᑕᐅᓂᖓᓂ, ᒪᓕᒐᐅᔪᑦ ᐊᓯᖏᓐᓂ ᐃᒪᕐᒥᐅᑕᓂ ᓴᐳᔾᔭᐅᓯᒪᓂᐅᔪᓂ ᐃᓂᐅᔪᓂᑦ ᐃᒪᓗᖕᒥ ᖃᓄᐃᓕᐅᕐᓂᐅᔪᓂᑦ ᐃᓗᐊᓂ ᐃᖃᓗᓕᕆᓂᕐᒧᑦ ᒪᑐᔭᐅᓂᐅᔪᓂᑦ, ᐊᓯᖏᓪᓗ. ᑭᓯᐊᓂ ᓇᓗᓇᐃᖅᑕᐅᓯᒪᔪᒥ ᐃᓱᒫᓗᑎᐅᔪᓂᑦ ᐱᔾᔪᑕᐅᔪᒥ

ᐊᖏᕈᑕᐅᓇᓱᐊᖅᑐᒥ ᑕᓪᓗᕈᑎᐅᑉ ᐃᒪᖕᒐᓐᓂ ᐃᖃᓗᓕᕆᓂᕐᒧᑦ ᒪᑐᔭᐅᓂᖕᒐᓄᑦ ᐅᖃᐅᓯᐅᓯᒪᔪᖃᖕᒋᓚᖅ. ᓇᐃᓈᕈᑎᑦ ᐅᖃᐅᓯᒃᓴᓂᑦ ᑐᓴᖅᑕᐅᔪᓂ ᓇᓂᔭᐅᔪᓐᓇᖅᐳᑦ ᐃᓚᓕᐅᔾᔨᓯᒪᔪᒥ 1–ᒥ.

ᐃᖃᓗᓕᕆᓂᕐᒧᑦ ᐃᒪᕐᒥᐅᑕᓕᕆᓂᕐᒧᓪᓗ ᑲᓇᑕᒥ ᐱᓇᓱᐊᕐᓂᐊᕆᕗᑦ ᐅᖃᐅᓯᒃᓴᓂᑦ ᓄᓇᕕᒻᒥ ᐃᒪᕐᒥᐅᑕᓕᕆᔨᕐᔪᐊᒃᑯᑦ ᑲᑎᒪᔨᖕᒋᑦ.

ᐊᑐᓕᕈᔭᐅᔪᖅ:

ᑲᑎᒪᔨᒃᑯᑦ ᐅᖃᐅᓯᒃᓴᓂᑦ ᑐᓂᓯᓗᑎ ᐃᒪᕐᒥᐊᑕᓕᕆᔨᒃᑯᓐᓄᑦ ᐃᖃᓗᒐᓱᓐᓂᕐᒧᑦ ᐊᖏᕈᑕᐅᓇᓱᐊᖅᑐᒧᑦ ᑕᓪᓗᕈᑎᐅᑉ ᐃᒪᖕᒐᓐᓂ ᐃᖃᓗᓕᕆᓂᕐᒧᑦ ᒪᑐᓯᒪᓂᐅᓂᐊᖅᑐᓄᑦ. ᐅᖃᐅᓯᒃᓴᐃᑦ ᐱᔭᐅᓯᒪᔪᒪᔪᑦ ᓯᕗᓂᐊᓂ ᐅᑐᐱᕆ 10, 2017–ᒥ.

ᑖᒃᑯᓄᖕᒐ ᐸᕐᓇᑕᐅᓯᒪᔪᖅ: ᐃᖃᓗᓕᕆᓂᕐᒧᑦ ᐃᒪᕐᒥᐅᑕᓕᕆᓂᕐᒧᓪᓗ ᑲᓇᑕᒥ, ᕿᑎᐸᐸᓯᐊ ᐅᑭᐅᖅᑕᖅᑐᓪᓗ, ᐃᖃᓗᓕᕆᔨᒃᑯᓐᓂ ᐊᐅᓚᑦᑎᔨᓂ

ᐅᓪᓗᖕᒐ: ᐋᒍᔅᑎ 3, 2017

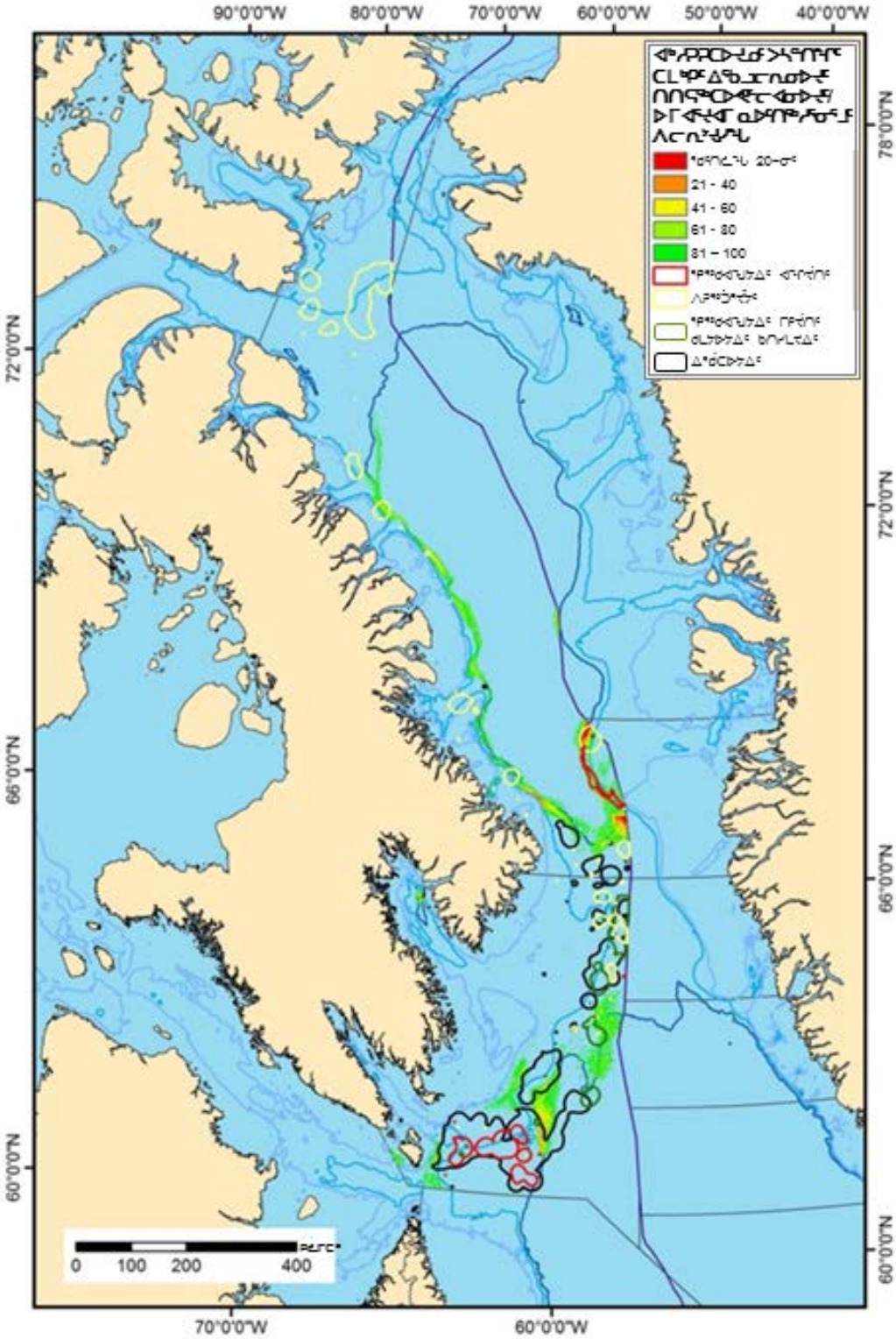

ᑎᑎᕋᐅᔭᖅᓯᒪᓂᐅᔪᑦ 1. ᐊᒥᓱᓂᑦ ᐱᑕᖃᖅᓯᒪᔪᑦ ᑖᒃᑯᐊ ᑯᒪᐅᔭᐃᑦ ᑲᑎᓯᒪᔪᑦ, ᐃᖁᑕᐅᔭᐃᑦ ᐊᒻᒪ ᐱᕈᖅᑑᕐᔪᒃᑦ ᓇᓗᓇᐃᖅᑕᐅᓯᒪᔪᑦ ᑲᓇᖕᓇᒥ ᐅᑭᐅᖅᑕᖅᑐᒥ ᐅᓕᒃᓯᒪᔪᒥ ᐃᖃᓗᒐᓱᖕᓂᐅᔪᒥ ᓇᓗᓇᐃᖅᓯᒪᓂᐅᔪᒥᑦ.

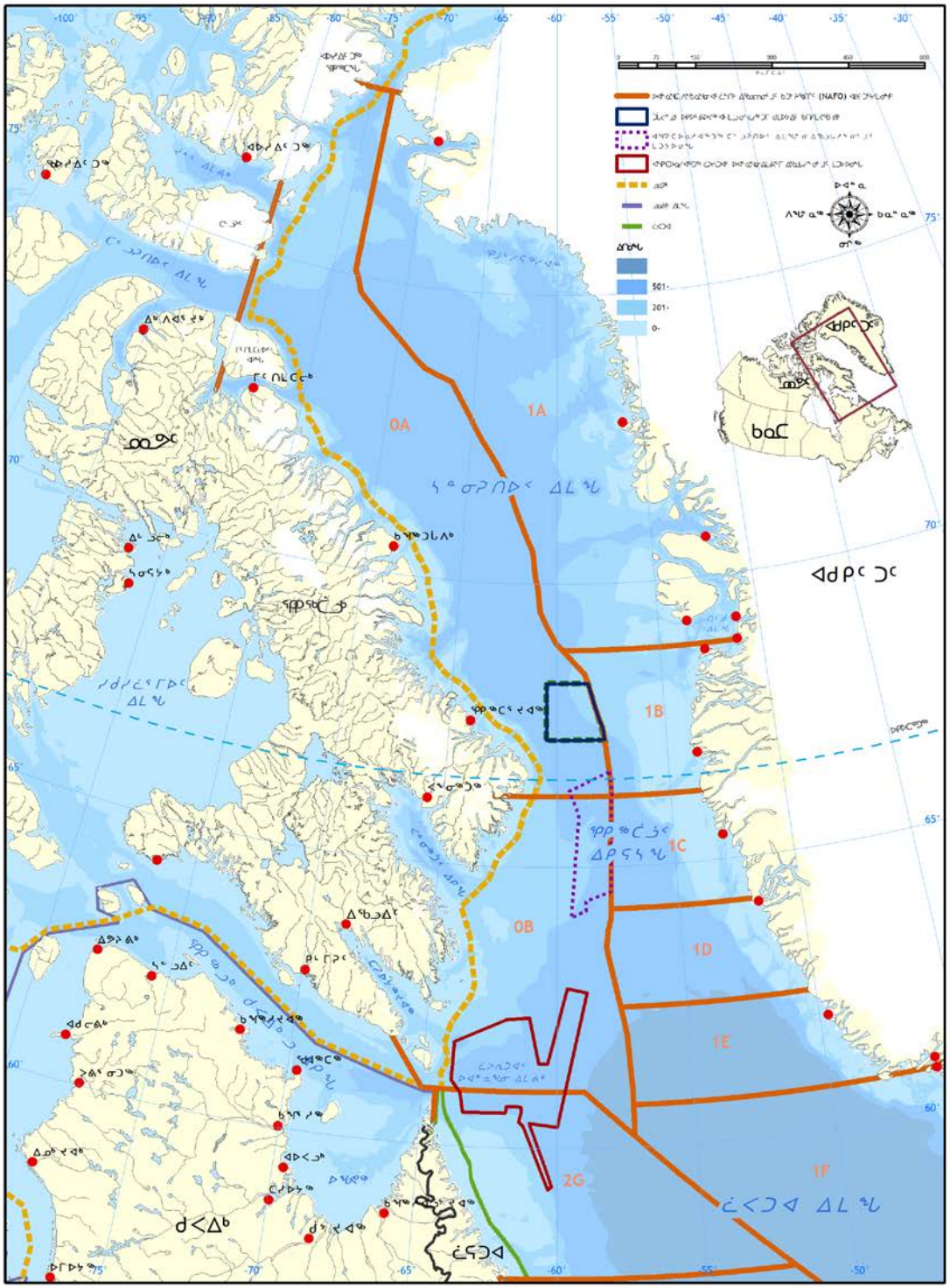

ᑎᑎᕋᐅᔭᖅᓯᒪᓂᐅᔪᑦ 2. ᐃᑲᔪᖅᓱᐃᓂᐅᔪᓐᓇᖅᑐᒥ ᑲᓇᑕᐅᑉ ᑕᕆᐅᕐᓂ ᐱᐅᖅᓱᐊᓂᕐᒧᑦ ᑐᕌᒐᖏᓐᓄᑦ ᐊᖏᕈᑕᐅᓇᓱᐊᖅᑐᒥ ᑲᓇᖕᓇᒥ ᐅᑭᐅᖅᑕᖅᑐᒥ ᐃᖃᓗᓕᕆᓂᕐᒧᑦ ᒪᑐᔭᐅᓂᐅᔪᓄᑦ.

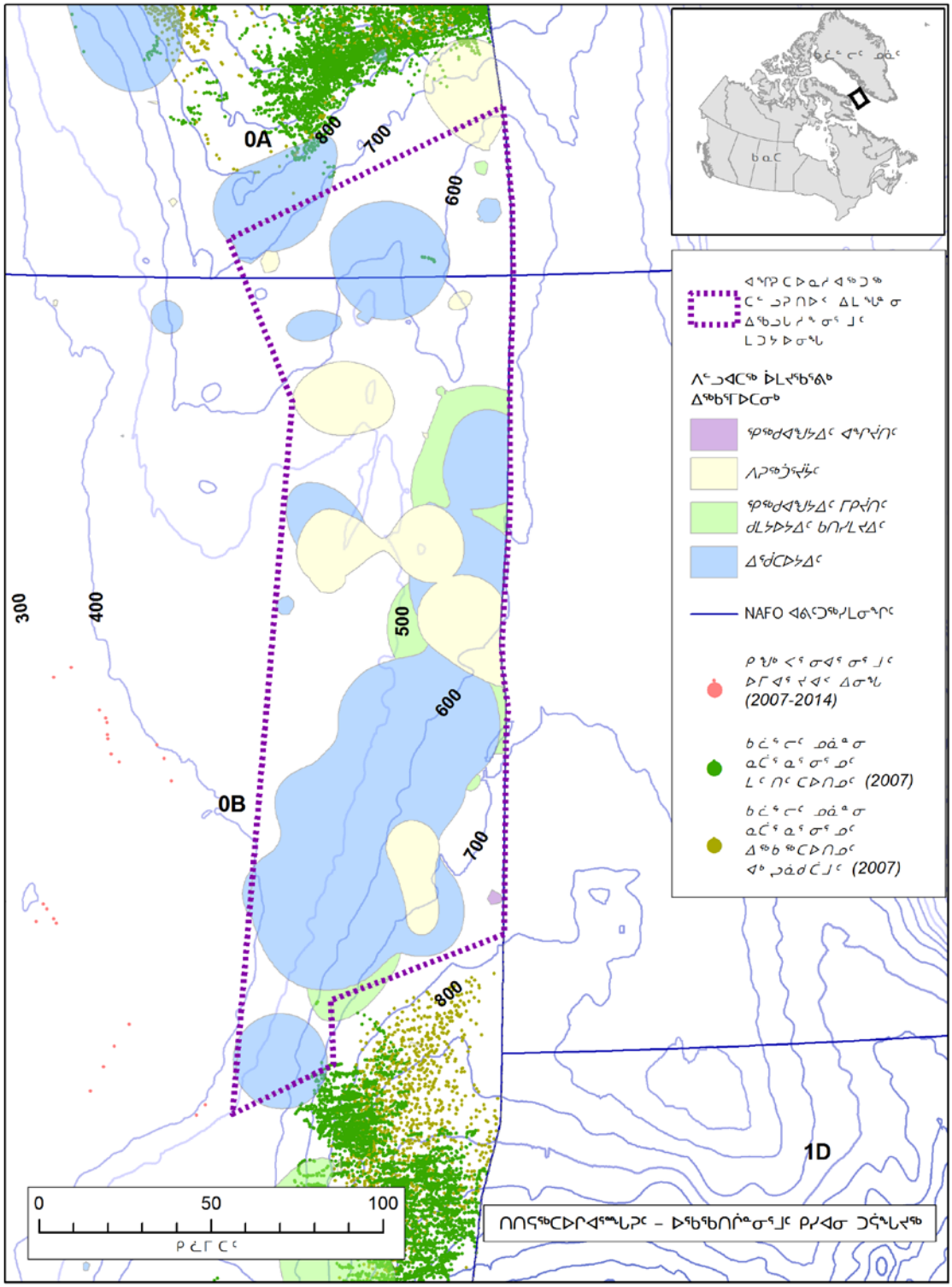

ᑎᑎᕋᐅᔭᖅᓯᒪᓂᐅᔪᑦ 3. ᐊᖏᕈᑕᐅᓇᓱᐊᖅᑐᖅ ᐃᓂᐅᔪᖅ ᑕᓪᓗᕈᑎᐅᑉ ᐃᒪᖓᓐᓂ ᒪᑐᓯᒪᔪᖅ ᑕᒪᐃᓐᓄᑦ ᐃᖅᑲᕐᒥᐅᑕᓂᒃ ᐃᖅᑲᓗᒐᓱᕐᓂᕐᒧᑦ ᐃᖅᑲᕐᒥᐅᑕᓂᒃ ᓴᐳᔾᔨᔪᒪᔪᓄᑦ ᐃᓂᐅᔪᓄᑦ.

ᓇᓗᓇᐃᒃᑯᑕᖅ 1. ᐅᖃᖃᑎᖃᖅᓂᐅᔪᑦ ᐱᔾᔪᑎᓕᖕᓂ ᐊᖏᕈᑕᐅᓇᓱᐊᖅᑐᒧᑦ ᑕᓪᓗᕈᑎᐅᑉ ᐃᒪᖓᓐᓂ ᐃᖃᓗᒐᓱᖕᓂᕐᒧᑦ ᒪᑐᔾᐅᓂᖓᓄᑦ.

ᐅᓪᓗᖓ	ᖃᓄᐃᓕᐅᕈᑕᐅᔪᖅ	ᐃᓚᐅᔪᑦ
18 ᔭᓐᓄᐊᓕ 17	ᑲᓇᕐᓇᖓᓂ ᐃᖅᑲᕐᒥᐅᑕᓕᕆᓂᕐᒧᑦ ᖃᐅᔨᒪᔭᑕᕆᔭᐅᔪᑦ ᑲᑎᒪᔨᕋᓛᑦ (EAGSAC) ᑲᑎᒪᓂᖓ	ᑲᓇᑕᐅᑉ ᓂᒋᐊᓂ/ᐅᑭᐅᖅᑕᖅᑐᒥ ᐊᕕᑦᑐᖅᓯᒪᓃᑦ, ᓄᓇᖃᖅᑳᖅᓯᒪᔪᑦ ᑲᑐᔾᔨᖃᑎᒌᑦ, ᓴᓇᔪᓕᕆᔨᒃᑯᑦ, ᐊᕙᑎᓕᕆᓂᕐᒧᑦ ᑲᑐᔾᔨᖃᑎᒌᑦ
1 ᒫᔾᔨ 17	ᓄᓇᕕᒻᒥ ᐃᒪᕐᒥᐅᑕᓕᕆᔨᕐᔪᐊᒃᑯᑦ ᑲᑎᒪᔨᖕᒋᑕ ᑲᑎᒪᓂᖓ	ᓄᓇᖃᖅᑳᖅᑐᑦ ᑲᑎᔾᔨᖃᑎᖓ
07 ᒫᔾᔨ 17	EAGSAC ᑕᕆᐅᕐᓂ ᐱᐅᖅᓱᐊᓂᕐᒧᑦ ᐱᓕᕆᓪᓗᑎᒃ ᑲᑎᙵᔪᑦ	ᓄᓇᖃᖅᑳᖅᓯᒪᔪᑦ ᑲᑐᔾᔨᖃᑎᒌᑦ, ᓴᓇᔪᓕᕆᔨᒃᑯᑦ, ᐊᕙᑎᓕᕆᓂᕐᒧᑦ ᑲᑐᔾᔨᖃᑎᒌᑦ
07 ᒫᔾᔨ 17	ᓄᓇᕗᑦ ᐆᒪᔪᓕᕆᔨᕐᔪᐊᒃᑯᑦ ᑲᑎᒪᔨᖕᒋᑦ ᑲᑎᒪᓂᖓ	ᓄᓇᖃᖅᑳᖅᑐᑦ ᑲᑎᔾᔨᖃᑎᖓ
09 ᒫᔾᔨ 17	ᐅᑭᐅᖅᑕᖅᑐᒥ ᑭᖑᐸᐸᕐᓄᑦ ᐅᖃᐅᔾᔨᒋᐊᖅᑎᒃᑯᑦ ᑲᑎᒪᔨᕋᓛᖕᒋᑕ (NSAC) ᑲᑎᒪᓂᖓ	ᓴᓇᔪᓕᕆᔨᒃᑯᑦ, ᓄᓇᖃᖅᑳᖅᓯᒪᔪᑦ ᑲᑐᔾᔨᖃᑎᒌᑦ, ᑲᓇᑕᐅᑉ ᓂᒋᐊᓂ/ᐅᑭᐅᖅᑕᖅᑐᒥ ᐊᕕᑦᑐᖅᓯᒪᓃᑦ
10 ᒫᔾᔨ 17	ᕿᑎᐸᐸᓱᐊ ᐅᑭᐅᖅᑕᖅᑐᓪᓗ/ᓂᐅᕙᓐᓛᓐᒥ ᓛᐸᑐᐊᒥᓪᓗ ᐅᖃᖃᑎᖃᖅᓂᖅ ᑭᖑᒃᐸᕋᓱᐊᖅᑎᓂᑦ/ᐅᑭᐅᖅᑕᖅᑐᒥ ᑭᖑᐸᐸᕐᓄᑦ ᐅᖃᐅᔾᔨᒋᐊᖅᑎᒃᑯᑦ ᑲᑎᒪᔨᕋᓛᖕᒋᑕ ᐃᓚᒋᔭᖕᒋᓐᓂᒃ	ᑲᓇᑕᐅᑉ ᓂᒋᐊᓂ/ᐅᑭᐅᖅᑕᖅᑐᒥ ᐊᕕᑦᑐᖅᓯᒪᓃᑦ, ᓄᓇᖃᖅᑳᖅᓯᒪᔪᑦ ᑲᑐᔾᔨᖃᑎᒌᑦ, ᓴᓇᔪᓕᕆᔨᒃᑯᑦ, ᐊᕙᑎᓕᕆᓂᕐᒧᑦ ᑲᑐᔾᔨᖃᑎᒌᑦ
19 ᒫᔾᔨ 17	ᐸᔅᑎᓐᒥ ᑕᕆᐅᕐᒥᐅᑕᓂ ᓂᕿᓂ ᓴᐳᔾᔨᓂᕐᒧᑦ ᑐᕋᖓᔪᓂᑦ ᑲᑎᒪᓂᖅ	ᑲᓇᑕᐅᑉ ᓂᒋᐊᓂ/ᐅᑭᐅᖅᑕᖅᑐᒥ ᐊᕕᑦᑐᖅᓯᒪᓃᑦ, ᓄᓇᖃᖅᑳᖅᓯᒪᔪᑦ ᑲᑐᔾᔨᖃᑎᒌᑦ, ᓴᓇᔪᓕᕆᔨᒃᑯᑦ, ᐊᕙᑎᓕᕆᓂᕐᒧᑦ ᑲᑐᔾᔨᖃᑎᒌᑦ
27 ᒫᔾᔨ 17	EAGSAC ᑕᕆᐅᕐᓂ ᐱᐅᖅᓱᐊᓂᕐᒧᑦ ᐱᓕᕆᓪᓗᑎᒃ ᑲᑎᙵᔪᑦ	ᓄᓇᖃᖅᑳᖅᓯᒪᔪᑦ ᑲᑐᔾᔨᖃᑎᒌᑦ, ᓴᓇᔪᓕᕆᔨᒃᑯᑦ, ᐊᕙᑎᓕᕆᓂᕐᒧᑦ ᑲᑐᔾᔨᖃᑎᒌᑦ
07 ᐃᐳᓗ 17	EAGSAC ᑕᕆᐅᕐᓂ ᐱᐅᖅᓱᐊᓂᕐᒧᑦ ᐱᓕᕆᓪᓗᑎᒃ ᑲᑎᙵᔪᑦ	ᓄᓇᖃᖅᑳᖅᓯᒪᔪᑦ ᑲᑐᔾᔨᖃᑎᒌᑦ, ᓴᓇᔪᓕᕆᔨᒃᑯᑦ, ᐊᕙᑎᓕᕆᓂᕐᒧᑦ ᑲᑐᔾᔨᖃᑎᒌᑦ
19 ᐃᐳᓗ 17	EAGSAC ᑕᕆᐅᕐᓂ ᐱᐅᖅᓱᐊᓂᕐᒧᑦ ᐱᓕᕆᓪᓗᑎᒃ ᑲᑎᙵᔪᑦ	ᓄᓇᖃᖅᑳᖅᓯᒪᔪᑦ ᑲᑐᔾᔨᖃᑎᒌᑦ, ᓴᓇᔪᓕᕆᔨᒃᑯᑦ, ᐊᕙᑎᓕᕆᓂᕐᒧᑦ ᑲᑐᔾᔨᖃᑎᒌᑦ
27 ᐃᐳᓗ 17	EAGSAC ᑕᕆᐅᕐᓂ ᐱᐅᖅᓱᐊᓂᕐᒧᑦ ᐱᓕᕆᓪᓗᑎᒃ ᑲᑎᙵᔪᑦ	ᓄᓇᖃᖅᑳᖅᓯᒪᔪᑦ ᑲᑐᔾᔨᖃᑎᒌᑦ, ᓴᓇᔪᓕᕆᔨᒃᑯᑦ, ᐊᕙᑎᓕᕆᓂᕐᒧᑦ ᑲᑐᔾᔨᖃᑎᒌᑦ

02 ᒪᐃ 17	ᓯᓚᕐᔪᐊᕐᒥ ᐆᒪᔪᓕᕆᔨᕐᔪᐊᒃᑯᑦ ᑲᓇᑕᒥ, ᑲᓇᑕᒥ ᒥᕐᖑᐃᖅᓯᕐᕕᓕᕆᔨᒃᑯᑦ ᓯᓚᓕᕆᔨᒃᑯᓪᓗ ᑲᑐᔾᔨᕐᑲᑎᑏᖕᒋᑦ, ᑭᓱᕐᑲᕐᓂᖓᓄᑦ ᐱᓕᕆᔩᑦ, ᑕᕆᐅᓕᕆᔨᒃᑯᓪᓗ ᐅᑭᐅᖅᑕᖅᑐᒥ, ᑕᐃᕙᑦ ᓱᓲᑭ ᑐᙵᕕᖓ, ᐅᐊᓕᓂᕐᒥᑦ ᒪᓕᒐᖅᑎᒍᑦ ᓴᐳᓐᓂᐊᖅᑎᒃᑯᑦ ᑮᓇᐅᔭᕐᑯᑎᖕᒋᑦ	ᑭᒡᒐᖅᑐᐃᔨᒻᒪᕆᑦ ᐊᑐᓂ ᐊᕙᑎᓕᕆᓂᕐᒧᑦ ᑲᑐᔾᔨᕐᑲᑎᑏᒃᑯᓐᓂᙵᖅᑐᓂᑦ
04 ᒪᐃ 17	ᒐᕙᒪᐅᔪᑦ ᓈᕙᓐᓛᓐᒥ ᐊᒻᒪ ᓛᐸᑐᐊᒥ, ᐃᖃᓗᓕᕆᔨᒃᑯᑦ ᐃᒪᕐᒥᐅᑕᓕᕆᔨᒃᑯᓪᓗ ᑲᓇᑕᒥ ᐊᒻᒪᓗ ᓄᓇᓕᕆᓂᕐᒧᑦ ᐃᑲᔪᕈᑎᒃᓴᓂᑦ	ᑭᒡᒐᖅᑐᐃᔨᒻᒪᕆᑦ
05 ᒪᐃ 17	ᓄᓇᕗᒻᒥ ᒐᕙᒪᒃᑯᓐᓂ, ᐊᕙᑎᓕᕆᔨᒃᑯᑦ, ᐃᖃᓗᒐᓱᓐᓂᕐᒧᑦ ᓇᑦᑎᕋᓱᓐᓂᕐᒧᓪᓗ ᑲᒪᔨᐅᔪᑦ	ᑭᒡᒐᖅᑐᐃᔨᒻᒪᕆᑦ
30/31-ᒪᐃ-17	ᑲᓇᑕᒥ–ᓄᓇᕗᒻᒥ ᐃᖃᓗᓕᕆᔨᒃᑯᑦ ᐊᒻᒪᓗ ᐳᐃᔨᓄᑦ ᐊᖏᖃᑎᑏᖕᓂᕐᒧᑦ ᑲᑎᒪᔨᕋᓛᓂᑦ ᑲᑎᒪᓂᐅᔪᖅ	ᓄᓇᕗᒻᒥ ᒐᕙᒪᒃᑯᑦ, ᓄᓇᕗᑦ ᐆᒪᔪᓕᕆᔨᕐᔪᐊᒃᑯᑦ ᑲᑎᒪᔨᖕᒋᑦᑕ ᐃᖅᑲᓇᐃᔭᖅᑎᖕᒋᑦ, ᓄᓇᕗᒻᒥ ᑐᙵᕕᒃᑯᑦ
31-ᒪᐃ-17	ᑲᓇᑕᒥ–ᓄᓇᕗᒻᒥ ᑲᑎᒪᓂᖅ	ᓄᓇᕗᒻᒥ ᒐᕙᒪᒃᑯᓐᓂ ᑭᒡᒐᖅᑐᐃᔨᒻᒪᕆᐅᔪᑦ
01-ᔫᓂ-17	ᑲᓇᑕᒥ–ᓄᓇᕗᑦ ᐆᒪᔪᓕᕆᔨᕐᔪᐊᒃᑯᑦ ᑲᑎᒪᔨᖕᒋᑦ ᑲᑎᒪᓂᖓ	ᓄᓇᕗᑦ ᐆᒪᔪᓕᕆᔨᕐᔪᐊᒃᑯᓐᓄᑦ ᑲᑎᒪᔨᓄᑦ ᐃᖅᑲᓇᐃᔭᖅᑎᖕᒋᑦ
05-ᔫᓂ-17	ᓄᓇᕗᑦ ᐆᒪᔪᓕᕆᔨᕐᔪᐊᒃᑯᑦ ᑲᑎᒪᔨᖕᒋᑦ ᑲᑎᒪᓂᖓ	ᓄᓇᖃᖅᑳᖅᑐᑦ ᑲᑎᔾᔨᕐᑲᑎᖓ
08-ᔫᓂ-17	ᓄᓇᕕᒻᒥ ᐃᒪᕐᒥᐅᑕᓕᕆᔨᕐᔪᐊᒃᑯᑦ ᑲᑎᒪᔨᖕᒋᑕ ᑲᑎᒪᓂᖓ	ᓄᓇᖃᖅᑳᖅᑐᑦ ᑲᑎᔾᔨᕐᑲᑎᖓ
20-ᔫᓂ-17	ᒐᕙᒪᐅᔪᑦ ᓈᕙᓐᓛᓐᒥ, ᐃᖃᓗᓕᕆᔨᒃᑯᑦ ᐃᒪᕐᒥᐅᑕᓕᕆᔨᒃᑯᓪᓗ ᐊᒻᒪᓗ ᓄᓇᓕᕆᓂᕐᒧᑦ ᐃᑲᔪᕈᑎᒃᓴᓂᑦ	ᑲᓇᑕᒥ ᐊᕕᒃᑐᖅᓯᒪᓂᐅᔪᓄᑦ ᒐᕙᒪᒃᑯᖕᒋᑦ
23-ᔫᓂ-17	ᐃᖃᓗᒥᓃᑦ ᐃᖅᑲᓇᐃᔭᖅᑏᑦᓗ	ᐱᓕᕆᓂᕐᔪᐊᖑᔪᑦ
26-ᔫᓂ-17	EAGSAC ᑕᕆᐅᕐᓂ ᐱᐅᖅᓱᐊᓂᕐᒧᑦ ᐱᓕᕆᓪᓗᑎᒃ ᑲᑎᙵᔪᑦ	ᓄᓇᖃᖅᑳᖅᓯᒪᔪᑦ ᑲᑐᔾᔨᕐᑲᑎᑏᑦ, ᓴᓇᔪᓕᕆᔨᒃᑯᑦ, ᐊᕙᑎᓕᕆᓂᕐᒧᑦ ᑲᑐᔾᔨᕐᑲᑎᑏᑦ
ᔫᓂ 26-17	ᓯᓚᕐᔪᐊᕐᒥ ᐆᒪᔪᓕᕆᔨᕐᔪᐊᒃᑯᑦ ᑲᓇᑕᒥ, ᐆᒪᔪᑦ ᓇᔪᒐᖕᒋᑕ ᓯᓚᑎᖕᒋᑕᓗ ᖃᓄᐃᑦᑑᓂᖕᒋᓐᓂ ᐱᓕᕆᕕᒃ, ᑲᓇᑕᒥ ᒥᕐᖑᐃᖅᓯᕐᕕᓕᕆᔨᒃᑯᑦ ᓯᓚᓕᕆᔨᒃᑯᓪᓗ ᑲᑐᔾᔨᕐᑲᑎᑏᖕᒋᑦ	ᐊᕙᑎᓕᕆᓂᕐᒧᑦ ᑲᑐᔾᔨᕐᑲᑎᑏᑦ
28-ᔫᓂ-17	ᓄᓇᕋᐊᕗᑦ ᒐᕙᒪᖓ	ᑭᒡᒐᖅᑐᐃᔨᒻᒪᕆᑦ
29-ᔫᓂ-17	ᑐᖕᒐᑦ ᑲᑐᔾᔨᕐᑲᑎᑏᑦ ᐃᖃᓗᓕᕆᔨᒃᑯᑦ ᑲᑎᒪᔨᖕᒋᑦ	ᓄᓇᖃᖅᑳᖅᑐᑦ ᑲᑎᔾᔨᕐᑲᑎᖓ
21-ᔪᓚᐃ-17	ᑲᓇᕐᓇᖓᓂ ᐃᖅᑲᕐᒥᐅᑕᓕᕆᓂᕐᒧᑦ ᖃᐅᔨᒪᔭᑕᕆᔭᐅᔪᑦ ᑲᑎᒪᔨᕋᓛᑦ (EAGSAC) ᑲᑎᒪᓂᖓ	ᑲᓇᑕᐅᑉ ᓂᒋᐊᓂ/ᐅᑭᐅᖅᑕᖅᑐᒥ ᐊᕕᑦᑐᖅᓯᒪᓃᑦ, ᓄᓇᖃᖅᑳᖅᓯᒪᔪᑦ ᑲᑐᔾᔨᕐᑲᑎᑏᑦ, ᓴᓇᔪᓕᕆᔨᒃᑯᑦ, ᐊᕙᑎᓕᕆᓂᕐᒧᑦ ᑲᑐᔾᔨᕐᑲᑎᑏᑦ

ᐅᐃᒍᓯᒪᔪᖅ 1. ᓇᐃᓈᕈᑎᑦ ᐅᖃᐅᓯᒃᓴᓂᑦ ᑐᓴᖅᑕᐅᔪᓂ ᐱᖃᑕᐅᓯᒪᔪᓄᑦ ᐅᖃᖃᑎᖃᖅᓂᐅᓂᖃᖅᑎᓪᓗᒋᑦ ᐊᖏᕈᑕᐅᓇᓱᐊᖅᑐᒥ ᑲᓇᖕᓇᒥ ᐅᑭᐅᖅᑕᖅᑐᒥ ᐃᖃᓗᓕᕆᓂᕐᒧᑦ ᒪᑐᔭᐅᓂᐅᔪᓄᑦ ᐱᔾᔪᑎᖃᖅᑐᓂ ᐊᖏᕈᑕᐅᓇᓱᐊᖅᑐᓄᑦ ᑕᓪᓗᕈᑎᐅᑉ ᐃᒪᖓᓐᓂ ᒪᑐᔭᐅᓂᖓᓄᑦ.

- ᐃᑲᔪᖅᓱᐃᓂᕐᒥ ᑐᕌᒐᒃᓴᐅᔪᒥ ᐃᒪᕐᒥᐅᑕᓂ ᐱᐅᖅᓱᐊᓂᕐᒧᑦ ᐃᓚᖃᕐᓗᓂ ᓴᐳᔾᔨᓯᒪᓂᕐᒧᑦ ᐊᑦᑕᕆᔭᐅᔪᑦ ᐆᒪᔪᕋᓛᖃᕐᕕᐅᔪᓂᑦ.
- ᐃᑲᔪᖅᓱᐃᓂᖅ ᐊᐅᓚᑕᐅᓂᖓᓂ ᐋᖅᑭᒃᑕᐅᓯᒪᓂᖓᓂ ᓴᖅᑭᑎᑕᐅᓯᒪᔪᒥ ᐃᖃᓗᓕᕆᔨᒃᑯᑦ ᐃᒪᓕᕆᓂᕐᒧᓪᓗ (DFO) ᓇᓗᓇᐃᖅᓯᓂᕐᒧᑦ ᐊᒻᒪᓗ ᐱᕙᓪᓕᐊᑎᑦᑎᓂᕐᒧᑦ ᑭᒡᓕᐅᔪᓂᑦ ᐊᖏᕈᑕᐅᓇᓱᐊᖅᑐᓂ ᐃᖃᓗᓕᕆᓂᕐᒧᑦ ᒪᑐᔭᐅᓂᐅᔪᓂᑦ ᓴᓐᓂᓕᕈᑎᐅᑉ ᐃᒪᖓᓐᓂ/ᑕᓪᓗᕈᑎᐅᑉ ᐃᒪᖓᓐᓂ. ᐱᓗᐊᖅᑐᒥ, ᐃᒪᕐᒥᐅᑕᓂ ᐱᐅᖅᓱᐊᓂᕐᒧᑦ ᐱᓕᕆᓪᓗᑎᒃ ᑲᑎᙵᔪᑦ, ᐋᖅᑭᒃᓱᖅᓯᒪᔪᑦ ᑭᒡᒐᖅᑐᐃᔨᖃᖅᑐᓂ ᐊᔾᔨᒌᙱᕈᓘᔭᖅᑐᓂ ᐃᓱᒪᒋᔭᖃᕐᓂᐅᔪᓂ, ᓈᒻᒪᑦᑎᐊᕐᓂᖓᓂ ᐊᒻᒪᓗ ᐱᓕᕆᓂᖃᑦᑎᐊᕐᓗᑎᒃ.
- ᐃᓱᒪᒋᔭᐅᔪᖅ ᐊᑯᓂᐅᓂᐊᕐᓂᖓᓂ 2017–ᒧᑦ ᐃᒪᕐᒥᐅᑕᓂ ᐱᐅᖅᓱᐊᓂᕐᒧᑦ ᑐᕌᒐᐃᑦ ᑲᑎᙵᐅᓗᐊᖅᑐᑦ ᐱᑎᑦᑎᔪᓐᓇᖅᑐᒥ ᓈᒻᒪᙱᑦᑐᒥ ᐅᖃᖃᑎᖃᖅᓂᐅᔪᒥᑦ, ᑕᒻᒪᖅᑕᖅᓯᒪᓂᐅᔪᓂ ᐊᒻᒪᓗ ᓱᔪᐃᓂᐅᔪᓂ ᐱᖃᑕᐅᓯᒪᔪᓂᑦ ᐱᓕᕆᖃᑎᒌᖕᓂᐅᔪᓂᑦ.
- ᑐᒃᓯᕋᖅᑐᑦ ᓇᓗᓇᐃᖅᑕᐅᒃᑲᓐᓂᕐᓂᖓᓂ ᐃᒪᕐᒥᐅᑕᓂ ᐱᐅᖅᓱᐊᓂᕐᒧᑦ ᐱᓕᕆᔾᔪᑕᐅᔪᓄᑦ (ᓲᕐᓗ, ᐃᖃᓗᓕᕆᓂᕐᒧᑦ ᒪᓕᒐᖅ ᒪᑐᔭᐅᓂᐅᔪᓄᑦ, ᐃᒪᕐᒥᐅᑕᓂ ᓴᐳᔾᔭᐅᓯᒪᓂᐅᔪᓂ ᐃᓂᐅᔪᓂᑦ, ᑲᓇᑕᒥ ᑕᕆᐅᕐᒥ ᐱᐅᖅᓱᐃᓂᕐᒧᑦ ᐃᓂᐅᔪᑦ, ᑲᓇᑕᒥ ᐆᒪᔪᓄᑦ ᐃᓂᐅᔪᓂᑦ, ᐅᑎᖅᑕᕐᓂᖏᓐᓂ ᑎᖕᒥᐊᓄᓂᑦ ᒪᓐᓂᖏᓐᓂᓪᓗ ᐱᕕᐅᑦᑕᐃᓕᒪᕝᕕᖕᓂ, ᑲᓇᑕᒥ ᒥᙳᐃᖅᓯᕐᕕᑦ) ᐊᒻᒪᓗ ᐅᖃᖃᑎᖃᖅᓂᐅᔪᑦ ᐱᓕᕆᓂᖏᓐᓂ ᑕᐃᒃᑯᓄᖓ ᐊᒃᑐᐃᓲᓂᒃ ᐃᖃᓗᓕᕆᓂᕐᒧᑦ.
- ᓇᓗᓇᐃᖅᓯᔪᒪᓪᓗᑎᒃ ᐃᓚᐃᓐᓈᖅᑕᐃᓕᓂᕐᒥᑦ ᑐᓐᓂᖅᓴᖅᑕᐅᓂᖓᓂ ᐃᖃᓗᓕᕆᓂᕐᒧᑦ ᒪᑐᔭᐅᓂᖏᓐᓂ ᐊᒻᒪᓗ ᐃᒪᕐᒥᐅᑕᓂ ᓴᐳᔾᔭᐅᓯᒪᓂᐅᔪᓂ ᐃᓂᐅᔪᓂᑦ ᑕᐃᒃᑯᓄᖓ ᑲᓇᑕᒥ ᐆᒪᔪᖅᑲᖅᑐᓂᑦ.
- ᓇᓗᓇᐃᖅᓯᔪᒪᓪᓗᑎᒃ ᑐᑭᖃᑦᑎᐊᖅᑐᒥ ᓴᐳᔾᔨᓯᒪᓂᕐᒥᑦ ᐱᓐᓇᕆᔭᐅᔪᓄᑦ ᐆᒪᔪᐃᑦ ᓇᔪᒐᖃᕐᕕᖏᑦ ᖃᓄᐃᙱᑦᑎᐊᕐᓂᖏᓐᓂ ᐃᓚᒋᔭᐅᔪᓂᑦ. ᐱᓗᐊᖅᑐᒥ, ᐃᖃᓗᓕᕆᓂᖅ ᐅᓗᕆᐊᓇᕈᑕᐅᓗᓂ ᓇᓗᓇᐃᖅᑕᐅᓯᒪᔪᓄᑦ ᐊᕙᑎᒥ ᐅᔾᔨᖅᓴᕐᓂᖅ ᐊᒻᒪᓗ ᓄᓇᓕᕆᓂᒃᑯᑦ ᐱᒻᒪᕆᐅᒋᔭᐅᔪᑦ ᐃᓂᐅᔪᓄᑦ, ᐊᕙᑎᓕᕆᓂᕐᒧᑦ ᑲᑐᔾᔨᖃᑎᒌᖑᔪᑦ ᐃᖃᓗᒐᓱᖕᓂᕐᒥ ᒪᑐᔭᐅᓂᖏᓐᓂ ᐋᖅᑭᒃᑕᐅᕐᑯᔭᐅᑎᓪᓗᒋᑦ ᐸᐸᑦᑎᑦᑎᐊᕐᓂᕐᒧᑦ ᑐᕌᒐᒃᓴᖃᕐᓗᑎᒃ ᓇᓗᓇᐃᖅᓯᓂᕐᒧᑦ ᓴᐳᔾᔨᓯᒪᑦᑎᐊᕐᓂᖏᓐᓂ ᑕᒪᒃᑭᓂᒃ ᐃᓚᒋᔭᖏᓐᓂ ᐃᓂᐅᔪᒥᒃ ᐱᒻᒪᕆᐅᑎᑕᐅᓂᖓᓂ.
- ᓇᓕᒧᑎᑦᑎᓂᖃᕈᒪᓪᓗᑎᒃ ᐅᑯᓇᓂ ᐸᐸᑦᑎᑦᑎᐊᕐᓂᐅᔪᒥ ᐊᒻᒪᓗ ᑮᓇᐅᔭᒃᓴᓂᕐᒧᑦ ᐊᒃᑐᐃᓂᐅᔪᓂ ᑕᒪᒃᑭᓄᑦ ᒫᓐᓇᐅᔪᒥ ᐊᒻᒪᓗ ᓯᕗᓂᒃᓴᒧᑦ ᐃᖃᓗᒐᓱᐊᕐᓂᐅᔪᓄᑦ. ᐱᓕᕆᔨᕐᔪᐊᑦ ᑐᕌᖓᓂᖅᓴᐅᕗᑦ ᒥᒃᓵᒋᐊᖅᑎᑦᑎᓂᕐᒧᑦ ᑮᓇᐅᔭᒃᓴᓂᕐᒧᑦ ᐊᒃᑐᐃᓂᐅᔪᓂ ᐊᒻᒪᓗ ᐊᕙᑎᓕᕆᓂᕐᒧᑦ ᑲᑐᔾᔨᖃᑎᒌᑦ ᑐᕌᖓᓂᖅᓴᐅᓪᓗᑎᒃ ᐊᖏᒡᓕᒋᐊᖅᑎᑦᑎᓂᕐᒧᑦ ᐸᐸᑦᑎᑦᑎᐊᕐᓂᕐᒧᑦ.

- ᐊᐱᖅᑯᑎᒃᓴᖃᖅᑐᓄᑦ ᐱᕕᒃᓴᖃᖅᑎᑕᐅᓂᖓ ᐊᑐᖅᑕᐅᔪᖅ ᓇᓗᓇᐃᖅᓯᓂᕐᒧᑦ ᐃᖃᓗᒐᓱᖕᓂᕐᒧᑦ ᓴᓇᔭᐅᓯᒪᓂᖓ ᐃᑲᔪᖅᓱᐃᔪᒥᒃ ᐃᓅᖃᑎᒌᖕᓂᕐᒧᑦ/ᑮᓇᐅᔭᒃᓴᓂᕐᒧᑦ ᖃᐅᔨᓴᐃᓂᐅᔪᒥ ᐊᒻᒪᓗ ᑭᒡᓕᐅᔪᓂ ᐋᔨᖃᑎᒌᖕᓂᐅᔪᓂᑦ. ᐱᓕᕆᔨᖅᔪᐊᑦ ᑕᒪᒃᑭᓂᒃ ᐊᑐᖅᑕᐅᕙᖕᓂᑯᓂ ᐃᖃᓗᒐᓱᖕᓂᐅᔪᓂᑦ ᐃᓚᐅᖃᑕᐅᖅᑯᔨᕗᑦ ᑕᐃᒫᒡᓕ ᐊᕙᑎᓕᕆᓂᕐᒧᑦ ᑲᑐᔾᔨᖃᑎᒌᖑᔪᑦ ᖄᖕᒋᖅᓯᒪᔪᓂ ᐊᖅᑦᒍᓂ ᖁᓕᓂᑦ ᐃᓚᐅᖃᑕᐅᖅᑯᔨᓇᔭᖅᐳᑦ.
- ᑐᒃᓯᕋᖅᓱᑎᒃ ᓇᓗᓇᐃᖅᑕᐅᒃᑲᓐᓂᖅᓂᐅᔪᒥ ᖇᒥᖅᕈᔭᐅᓂᖓᓂ ᐱᓕᕆᓂᐅᔪᒥᒃ ᐃᖃᓗᒐᓱᖕᓂᕐᓄᑦ ᒪᑐᔭᐅᓂᐅᔪᓂᑦ ᐃᑲᔪᖅᓱᐃᔪᓄᑦ ᑕᕆᐅᖅᓂ ᐱᐅᖅᓱᐊᓂᕐᒧᑦ ᑐᕌᒐᓂᑦ ᐊᒻᒪᓗ ᐱᔪᓐᓇᖅᓂᐅᔪᒥ ᖃᐅᔨᓴᐃᒃᑲᓐᓂᖅᓂᐅᔪᓂ ᐊᒻᒪᓗ ᐋᖅᑭᒋᐊᖅᑕᐅᔪᓐᓇᖅᓗᓂ ᓯᕗᓂᒃᓴᒧᑦ.
- ᐊᔾᔨᒌᙱᑦᑐᓂ ᑕᐅᑐᒃᑕᐅᓂᐅᔪᓂ ᐊᑐᓕᖅᑎᑕᐅᒃᑲᓐᓂᖅᓂᐅᔪᓂᑦ ᐃᖃᓗᓕᕆᔨᒃᑯᑦ ᐃᒪᓕᕆᓂᕐᒧᓪᓗ “ᐊᑐᐊᒐᖓᓐᓂ ᐊᐅᓚᑦᑎᓂᕐᒧᑦ ᐊᒃᑐᐃᓂᐅᔪᓄᑦ ᐃᖃᓗᒐᓱᖕᓂᕐᒥᑦ ᐊᒃᑐᖅᑕᐅᓴᕋᐃᑦᑐᓄᑦ ᐃᖅᑲᕐᒥᐅᑕᓂᒃ ᐃᓂᐅᔪᓂᑦ”. ᐱᓕᕆᔨᖅᔪᐊᑦ ᐃᓱᒫᓗᒃᑐᑦ ᐊᒃᑐᐃᓂᐅᔪᓂ ᒫᓐᓇᐅᔪᒥ ᐊᒻᒪᓗ ᓯᕗᓂᒃᓴᒧᑦ ᐃᖃᓗᒐᓱᐊᕐᓂᐅᔪᓄᑦ ᐱᕕᒃᓴᖃᕐᓂᐅᔪᓄᑦ. ᐊᕙᑎᓕᕆᓂᕐᒧᑦ ᑲᑐᔾᔨᖃᑎᒌᖑᔪᑦ ᐃᓱᒫᓗᑎᖃᖅᐳᑦ ᐊᑐᓕᖅᑎᑕᐅᓂᖓᓂ ᐊᑐᐊᒐᕐᒥ ᓄᖅᑲᖓᑎᑦᑎᓂᐊᕐᓂᖓᓂ 2017 ᐅᖓᑖᓂᑦ.
- ᐃᓱᒫᓗᑕᐅᔪᑦ ᐱᔾᔪᑎᖃᖅᑐᒥ ᑲᑎᑉᐸᓪᓕᐊᔪᓂ ᐊᒃᑐᐃᓂᐅᔪᓂᑦ ᐃᖃᓗᓕᕆᓂᕐᒧᑦ ᒪᑐᔭᐅᓂᖏᓐᓂ ᐊᒻᒪᓗ ᐃᒪᕐᒥᐅᑕᓂ ᓴᐳᔭᐅᓯᒪᓂᐅᔪᓂ ᐃᓂᐅᔪᓂᑦ ᓯᕗᓂᒃᓴᒧᑦ ᓂᐅᕕᐊᒃᓴᐅᓂᐊᖅᑐᓄᑦ ᐃᖃᓗᓕᕆᓂᕐᒥᑦ ᐱᕙᓪᓕᐊᑎᑕᐅᓂᖏᓐᓂ, ᐱᓗᐊᖅᑐᒥ ᑲᓇᓐᓇᖓᓂ ᐅᑭᐅᖅᑕᖅᑐᒥ.
- ᐊᖏᐸᓗᒃᑐᒥ ᐃᓱᒫᓗᑕᐅᔪᑦ ᐃᖃᓗᒐᓱᒃᑎᑦ ᐊᒡᔭᖅᓯᓂᖏᓐᓂ ᐅᕐᑯᒪᐃᓐᓂᕆᔭᖓᓐᓂ ᑕᕆᐅᕐᓂ ᐱᐅᖅᓱᐊᓂᕐᒧᑦ ᑐᕌᒐᓄᑦ.
- ᐱᑕᖃᑦᑎᐊᙱᓐᓂᖓᓂ ᑐᑭᓯᓇᑦᑎᐊᖅᑐᓂ ᒪᓕᒋᐊᓕᖕᓂ ᑕᕆᐅᑉ ᖃᓄᐃᓕᐅᕐᓂᐅᔪᓂᑦ ᐱᐅᙱᑦᑐᒥ ᐊᒃᑐᐃᓂᖃᑐᐃᓐᓇᕆᐊᖃᕐᓂᖓᓂ ᐸᐸᑦᑎᑦᑎᐊᕐᓂᐅᔪᓄᑦ ᑐᕌᒐᒃᓴᕆᔭᐅᔪᓄᑦ ᐃᖃᓗᓕᕆᓂᕐᒧᑦ ᒪᑐᔭᐅᓂᐅᔪᓄᑦ (ᓱᕐᓗ, ᑲᓕᕋᓕᕆᓂᕐᒧᑦ, ᐅᓯᑲᑦᑕᕐᓂᕐᒧᑦ, ᐅᒥᐊᕐᔪᐊᕐᒥᙱᒫᖅᑐᓂ ᐃᒪᕐᒥ ᐊᓂᐊᕙᓪᓕᐊᔪᓂ, ᐅᖅᓱᐊᓗᖕᒧᑦ ᐊᒻᒪ ᐅᖅᓱᒧᑦ, ᐃᒪᕐᒥᐅᑕᓄᑦ ᐅᔭᕋᖕᓂᐊᕐᓂᕐᒧᑦ, ᑯᕕᓂᐅᔪᓂ ᐅᓗᕆᐊᓇᕐᓂᖏᓐᓂ, ᐃᒪᕐᒥᐅᑕᓄᑦ ᐅᐊᔭᐅᔪᓂᑦ, ᐳᓚᕋᖅᑐᓕᕆᓂᕐᒧᑦ, ᐊᓯᖏᓪᓗ).
- ᓇᓗᓇᐃᖅᓯᓯᒪᔪᑦ ᐱᔭᕆᐊᖃᕐᓂᖏᓐᓂ ᓈᒻᒪᒃᑐᒥ ᓇᐅᑦᑎᖅᓱᖅᑕᐅᓂᖓᓂ ᐊᒻᒪᓗ ᐊᑐᓕᖅᑎᑕᐅᓂᕐᓂ ᐃᖃᓗᓕᕆᓂᕐᒧᑦ ᒪᑐᔭᐅᓂᐅᔪᓄᑦ.
- ᐃᓱᒫᓗᑕᐅᔪᓂ ᐱᔾᔪᑎᖃᖅᑐᓂ ᖃᓄᐃᓕᐅᕐᓂᐅᔪᓂᑦ, ᐱᑕᖃᙱᓗᐊᕐᓂᖓᓂᓪᓗᓐᓃᑦ, ᐊᓯᖏᓐᓂ ᓄᓇᐅᔪᓂᑦ ᓴᐳᔭᐅᓯᒪᓂᕐᒧᑦ ᐊᑐᖃᑎᒌᒃᑐᓂ ᐆᒪᔪᐃᑦ ᓇᔪᒐᖃᕐᕕᖏᑦ ᖃᓄᐃᙱᑦᑎᐊᕐᓂᖏᓐᓂ ᐃᓚᒋᔭᖏᓐᓂ ᐱᓐᓇᕆᔭᐅᔪᓄᑦ ᑲᓇᑕᒥᐅᑕᓄᑦ