



**Ձեռք բերելու համարձեց բՈՒԼՆԻՐԸ**  
**ԲՈՒԼՆԻՐՆԻՅՑ: ԵՈՒԼԱՆԻՍՆՋԸ ԲՈՒԼՄՑՑ 001-2025**  
**Ճիշդ 26, 2025**  
**Ճիշդձ, Ձեռք**



Ժամանակահատված	Գրանցման համար	ԲՈՒԼՆԻՐՆԻՅՑ	Բնակավայր	Վայրի մակերես
9:00 - 9:02 AM	1	ԲՈՒԼՄՑՑ ԼՃԱՑԵՃՑ		2 ԴՄՑՆ
9:02 - 9:04 AM	2	ԲՈՒԼՆԻՐՆԻՅՑ ՎԻՃԱՎՈՒՄՑՑ		2 ԴՄՑՆ
9:04 - 9:05 AM	3	ԲՈՒԼՆԻՐՆԻՅՑ: ԳՐԳՆԻՍՏՆԻՐՑ ՎՆԻՐՑԸ ԲՈՒԼՄՑՑ RM001-2025	1	1 ԴՄՑ
9:05 - 10:00 AM	4	Բնակավայրի վերականգնման ծրագրի ընդունումը (ԲՈՒԼՄՑՑ ԼՃԱՎՈՒՄՑՑ)	2	55 ԴՄՑՆ
10:00 - 10:15 AM		<b>Փոփոխություններ</b>		15 ԴՄՑՆ
10:15 - 10:45 AM	5	Վայրի վերականգնման ծրագրի ընդունումը (ԲՈՒԼՄՑՑ ԼՃԱՎՈՒՄՑՑ)	3	30 ԴՄՑՆ
10:45 - 11:15 AM	6	2025 թվականի վերականգնման ծրագրի ընդունումը (Pandalus borealis) ԲՈՒԼՄՑՑ ԼՃԱՎՈՒՄՑՑ 0-Դ, ՎԻՃԱՎՈՒՄՑՑ ՎՆԻՐՑԸ ԲՈՒԼՄՑՑ ԼՃԱՎՈՒՄՑՑ	4	30 ԴՄՑՆ
11:15 - 11:45 AM	7	Բնակավայրի վերականգնման ծրագրի ընդունումը (ԲՈՒԼՄՑՑ ԼՃԱՎՈՒՄՑՑ)	5	30 ԴՄՑՆ
		<b>Վերականգնման ծրագրի ընդունումը</b>		30 ԴՄՑՆ & 15 ԴՄՑՆ
1:15 - 1:45 PM	8	Բնակավայրի վերականգնման ծրագրի ընդունումը (ԲՈՒԼՄՑՑ ԼՃԱՎՈՒՄՑՑ)	6	30 ԴՄՑՆ
1:45 - 2:15 PM	9	Վերականգնման ծրագրի ընդունումը (ԲՈՒԼՄՑՑ ԼՃԱՎՈՒՄՑՑ) ԲՈՒԼՄՑՑ ԼՃԱՎՈՒՄՑՑ 2023-Դ ԲՈՒԼՄՑՑ ԼՃԱՎՈՒՄՑՑ	7	30 ԴՄՑՆ











ኅይወት 31, 2025

በሰነድ ደብዳቤዎች የሚጠቀሙት የፍቃድ ሰነድ ደብዳቤዎች የሚጠቀሙት የፍቃድ ሰነድ ባለሙያ ልማት ፎንድ ፈላጊነት ለማሟላት የሚያስፈልጉትን የፍቃድ ሰነድ ደብዳቤዎች ለማስተካከል ለሚጠቀሙት የፍቃድ ሰነድ ባለሙያ ልማት ፎንድ ማሳሰቢያ ቅጽ ለሚጠቀሙት የፍቃድ ሰነድ ባለሙያ ልማት ፎንድ ማሳሰቢያ ቅጽ ማረጋገጥ ማስቀመጥ ይገባል።

የፍቃድ ሰነድ ባለሙያ ልማት

- የፍቃድ ሰነድ ባለሙያ ልማት ለማስተካከል የሚያስፈልጉትን የፍቃድ ሰነድ ደብዳቤዎች ለማስተካከል ለሚጠቀሙት የፍቃድ ሰነድ ባለሙያ ልማት ፎንድ ማሳሰቢያ ቅጽ ማረጋገጥ ማስቀመጥ ይገባል።
  1. የፍቃድ ሰነድ ባለሙያ ልማት ለማስተካከል የሚያስፈልጉትን የፍቃድ ሰነድ ደብዳቤዎች ለማስተካከል ለሚጠቀሙት የፍቃድ ሰነድ ባለሙያ ልማት ፎንድ ማሳሰቢያ ቅጽ ማረጋገጥ ማስቀመጥ ይገባል።
  2. የፍቃድ ሰነድ ባለሙያ ልማት ለማስተካከል የሚያስፈልጉትን የፍቃድ ሰነድ ደብዳቤዎች ለማስተካከል ለሚጠቀሙት የፍቃድ ሰነድ ባለሙያ ልማት ፎንድ ማሳሰቢያ ቅጽ ማረጋገጥ ማስቀመጥ ይገባል።

- የፍቃድ ሰነድ ባለሙያ ልማት ለማስተካከል የሚያስፈልጉትን የፍቃድ ሰነድ ደብዳቤዎች ለማስተካከል ለሚጠቀሙት የፍቃድ ሰነድ ባለሙያ ልማት ፎንድ ማሳሰቢያ ቅጽ ማረጋገጥ ማስቀመጥ ይገባል።

- የፍቃድ ሰነድ ባለሙያ ልማት ለማስተካከል የሚያስፈልጉትን የፍቃድ ሰነድ ደብዳቤዎች ለማስተካከል ለሚጠቀሙት የፍቃድ ሰነድ ባለሙያ ልማት ፎንድ ማሳሰቢያ ቅጽ ማረጋገጥ ማስቀመጥ ይገባል።

- የፍቃድ ሰነድ ባለሙያ ልማት ለማስተካከል የሚያስፈልጉትን የፍቃድ ሰነድ ደብዳቤዎች ለማስተካከል ለሚጠቀሙት የፍቃድ ሰነድ ባለሙያ ልማት ፎንድ ማሳሰቢያ ቅጽ ማረጋገጥ ማስቀመጥ ይገባል።





# SUBMISSION TO THE NUNAVUT WILDLIFE MANAGEMENT BOARD

## FOR

**Information:** X

**Decision:** X

**Issue:** Harvest Accumulation and Credits for Viscount-Melville Polar Bears

### **Background:**

Inuit continue to hold invaluable teachings and knowledge about how humans can mutually coexist with polar bears by continuing to practice, adapt, and share Inuit Qaujimagatuqangit (IQ). The preservation of IQ is also ensured through ongoing travel to and harvesting of wildlife in important traditional areas. As Inuit continue to experience increasingly frequent dangerous bear interactions, IQ and traditional knowledge are also becoming increasingly critical sources of knowledge and guidance.

In Cambridge Bay, community members harvest and encounter polar bears from M'Clintock Channel and Viscount Melville populations. For Viscount Melville, Hadley Bay is known as an important polar bear denning and general wildlife area. In the past, knowledge of this area also contributed to the creation of Nunavut and information on this area continues to inform Land Use Planning.<sup>1</sup> Today, fewer harvesters are traveling to the area because of the fewer polar bear harvesting opportunities and tags available for the long-distance trip to be worthwhile.

Hadley Bay is approximately 250 km north of Cambridge Bay and trips usually require two days of travel plus camping on the ocean in the bay or in nearby locations as harvesters approach the area. Harvesters begin to make their trips in March or April—when there is more daylight—and to travel in groups for camping and safety reasons; for example, travel could be rough and members have occasionally killed polar bears in defence while guiding sport hunts. On these trips, which also occur through Dolphin-Union caribou calving areas, hunters also harvest wolves as a form of predation management. Harvesters could spend from one to two weeks on the land traveling to or camping around Hadley Bay, depending on whether there are polar bear harvesting opportunities.

Specific to polar bear harvest management, the Ekaluktutiak Hunters and Trappers Organization (EHTO) is concerned about the following:

- Polar bears are managed using the Harvest Accumulation and Credit Calculation System (HACCS). This system requires timely communications, reports, and sharing of harvest data from the Government of Nunavut Department of Environment (GN DoE) Polar Bear Lab. This data continues to be collected by harvesters and is shared with the local GN DoE conservation officer. While GN DoE distributes annual “Polar Bear Harvest Tables” that summarize harvest data

---

<sup>1</sup> The 2023 Recommended Nunavut Land Use Plan includes mapped polar bear denning areas, which have been designated as Conditional Use areas: <https://www.nunavut.ca/land-use-planning/draft-nunavut-land-use-plan>

and available credits according to sex for each community and polar bear subpopulation, these data are not always readily available due to delays in genetic sexing to confirm harvests. Continued reliance on genetic diagnoses of harvest samples suggests Inuit cannot be trusted to report on and make accurate diagnoses of sex of their harvests.

- When harvest data are shared or used at national and international levels without consent, inclusion, or awareness of Hunters and Trappers Organizations (HTO) and Regional Wildlife Organizations (RWO), there is a risk that information is being interpreted and/or assumed about how and why communities harvest polar bears (e.g., their intentions). IQ and traditional knowledge are not always included or considered in these interpretations. This poses an ethical concern for Inuit self-expression and -representation.
- Kitikmeot HTOs continue to harvest at or below their annual recommended quota. The reason for this pattern varies depending on the HTO. Credit accumulation is due in part to a fear of law enforcement actions triggered by unintended overharvesting (e.g., defence kills), and restrictions posed by HACCS.
- Under HACCS, HTOs and RWOs are restricted in their rights under the Nunavut Agreement (to use non-quota limitations). HACCS section 5.7.2 states "*Credit requests are made to, and approved by, the responsible RWO. The GN will verify and confirm the number of available credits and raise any conservation concerns with the relevant co-management partners and management authorities, if warranted.*" HACCS continues to involve complex sex-specific regulations and accounting and HTOs and RWOs must rely on GN DoE (Polar Bear Lab) to verify and issue credits. In other words, this process does not permit HTOs or RWOs to independently manage their harvest credits.
- The language of HACCS generally prioritizes and positions polar bears and their conservation (subpopulation persistence) at the core; community interests, safety and/or well-being concerns are not necessarily implied, yet these remain priorities and core concerns for HTOs and RWOs.
- HACCS Section 5.7.2.1 states "*Requests for credits that are greater than 25% of the subpopulation TAH in a given harvest year will automatically be sent to the NWMB for review of a potential conservation concern.*" For Viscount Melville, EHTO currently manages a TAH of 3 and more than 16 credits (8 males and 8 females). A minimum credit request of 1 must be made to NWMB, who meets only 3 times a year.

### **Consultation:**

- In March 2023 and March 2024, KRWB hosted polar bear workshops to develop a regional framework for polar bear management based on Inuit priorities. One of

the concerns that was raised was the need for Inuit confidence in polar bear management and in HTO obligations under the Nunavut Agreement.

- In October 2024, KRWB and EHTO expressed intentions to access Viscount-Melville Credits and exchanged communications with GN DoE's Polar Bear Lab. At this time, it was noted that a request that exceeds 25% of the TAH (1 credit) needs to be made to NWMB.
- On 31 October 2024, KRWB resolved that they are in support of EHTO making a request for use of Viscount-Melville credits to NWMB (MTN# 10-2024-02).
- The issue of restricted EHTO use of Viscount-Melville credits, and requirement for NWMB review, was raised again during KRWB's Annual General Meeting from 5–7 November 2024.
- EHTO met on 21 November 2024 to discuss polar bear credits and intentions to hold a special meeting to discuss Viscount Melville credits.
- From 9–12 December 2024, EHTO Chair, Vice Chair, and Manager informally met with KRWB staff to discuss a submission for decision to NWMB. During this time, KRWB staff consulted with an active harvester and board member from EHTO who frequently travels to the Hadley Bay area.

### **Recommendations:**

- EHTO recommends 16 credits (8 males and 8 females for Viscount-Melville be issued to increase the "Annual Recommended Quota" for 2025–2026 from 3 to 19. The most recently completed subpopulation survey suggests a subpopulation increase occurred from 145 (Bayesian 95% credible interval 109–221) in 1989–1992 to 235 (Bayesian 95% credible interval 148–569) in 2012–2014.<sup>2</sup> Because communities have not harvested Viscount-Melville in recent years, it is likely the population has continued to increase; it has been three years since EHTO has harvested any polar bears in the area. It is also possible that the Annual Recommended Quota (19) will not be filled, as the successful harvest will depend on travel and weather conditions and interest among harvesters in Cambridge Bay. However, the higher quota would still be used to promote harvesting opportunities and encourage harvesting and travel to Hadley Bay.
- Although harvest data is being gathered by HTO and RWO members and submitted to GN DoE, that data is not openly nor easily accessible by HTOs and RWOs. Agreements between HTOs, RWOs, and GN DoE are needed to enable

---

<sup>2</sup> Regehr EV, Baryluk S, Boulanger J, Branigan M, d'Eon-Eggertson F, Pongracz J, Thom A and Richardson ES. 2024. Modeling movements improves capture-recapture estimates for mobile species with sparse data: polar bears (*Ursus maritimus*) in Viscount Melville sound. *Population Ecology*: 1–16. Available at <https://esj-journals.onlinelibrary.wiley.com/doi/full/10.1002/1438-390X.12198>

ethical, shared, and equitable access and use of data among co-management partners.

- There is a need to shift how polar bear management is viewed and approached in a way that truly respects and empowers Inuit self-determination, and considers the physical, mental, and cultural well-being of Inuit. The use of language such as “Annual **Recommended** Quota” and “Total **Allowable** Harvest” implies an external influence and restriction on Inuit ability to independently make decisions.
- Despite changes in how polar bears have been managed over the last three decades, staff turnover among co-management organizations, and the passing of both elders and staff, IQ and traditional knowledge continues to persist as a consistently reliable source of data, knowledge, and guidance across time. Community members continue to hold the deep and complex history of Viscount-Melville management—and polar bear management in general—in living memory and this cannot be overlooked.

**Prepared by:**

Peter Evalik, Clarence Kaiyogina, James Panioyak, Dennis Kaomayok and Beverly Maksagak  
Ekaluktutiak Hunters and Trappers Organization  
[cambay@krwb.ca](mailto:cambay@krwb.ca)

Dr. Pamela B.Y. Wong  
Senior Research and Technical Advisor  
Kitikmeot Regional Wildlife Board  
[pwong@krwb.ca](mailto:pwong@krwb.ca)

**Submitted by:**



For → Peter Evalik, Chair  
Ekaluktutiak Hunters and Trappers Organization

**Date:** 10 January 2025



January 31, 2025

Nunavut Wildlife Management Board  
310-1106 IKALUKTUUTIAK DRIVE  
IQALUIT, NUNAVUT X0A 3H0  
[receptionist@nwmb.com](mailto:receptionist@nwmb.com)

Dear Chairman Shewchuk and Board Members:

**RM001-2025 – TAB3 KRWB Harvest Accumulation and Credits**

The Government of the Northwest Territories (GNWT) recently became aware of the above-referenced agenda item that potentially affects polar bear management and harvesting in the Northwest Territories (NWT). The Kitikmeot Regional Wildlife Board (KRWB) has requested a decision from the Nunavut Wildlife Management Board (NWMB) regarding issuance of credits accumulated for the Viscount-Melville Sound (VM) polar bear subpopulation, which has a Total Allowable Harvest (TAH) that is shared with Inuvialuit harvesters in the NWT. Although the Harvest Accumulation and Credit Calculation System exists in Nunavut (NU), no equivalent system exists in the NWT for accumulations of unused polar bear tags year over year.

The current TAH for the VM subpopulation is 7, which is divided between the NWT and NU (4 and 3, respectively). As noted in the KRWB's submission, a new estimate for the VM subpopulation has recently been published (Regehr et al. 2024) and we have encouraged the Inuvialuit Game Council to reach out to their colleagues in NU to discuss recommendations for any changes to the TAH, and any additional management actions for the VM subpopulation, under the terms of the *Polar Bear Management Agreement for the North Beaufort Sea and Viscount Melville Sound Polar Bear Populations* (2006). According to this agreement, this user-to-user group is to meet annually to "review the best available information...and make recommendations for research and management." These recommendations would then feed into the respective co-management structures established under the *Nunavut Land Claims Agreement* and *Inuvialuit Final Agreement*. Unfortunately the Commissioners have not met since the publication of the new abundance estimate.

The GNWT has some concerns about the KRWB recommendation for issuance of 16 credits for the VM subpopulation. With the addition of 16 credit tags, the potential harvest from the VM subpopulation could be as high as 23 bears (4 NWT + 3 NU + 16 credits), which represents nearly 10% of the updated population estimate in Regehr et al. (2024) of 235 (Bayesian 95% CI 148-569).

.../2

Polar bears are not fast-reproducing animals, and the removal of a substantial portion of the breeding population (particularly females) can take years to recover from (Taylor et al. 2002) and can lead to changes in population composition and demographics (Regehr et al. 2024). Research has suggested that the VM subpopulation was previously overharvested at harvest levels of 8.2 bears annually (Regehr et al. 2024, Taylor et al., 2002), which reduced the subpopulation down to the numbers seen in the Taylor et al. (2002) estimate. This past overharvest resulted in a harvest moratorium in this subpopulation from 1995-1999. The VM polar bear subpopulation is a small population and has previously demonstrated sensitivity to overharvesting. Taylor et al. (2002) estimated the unharvested growth rate of this subpopulation at barely above replacement levels (1.059).

We would also note that KRWB's assertion that "Because communities have not harvested Viscount-Melville in recent years, it is likely the population has continued to increase" is unlikely to be accurate for the VM polar bear subpopulation. Evidence suggests that this subpopulation is near its environmental carrying capacity (Regehr et al. 2024), which is related to the availability of suitable habitat and food. Low levels of harvest in the area suggest that this subpopulation is not limited by human harvest. Taking a precautionary principle approach, we should not assume that this subpopulation has increased since the last assessment, unless there is evidence that has not been presented.

In light of the best available information for the VM subpopulation and given that the joint Commission for the Inuit and Inuvialuit have not had a chance to jointly review and discuss any changes to management in the VM area since the publication of Regehr et al. (2024), the GNWT feels it would be premature at this time to grant the KRWB's request for issuance of 16 polar bear credits. We acknowledge the desire to "promote harvesting opportunities and encourage harvesting and travel to Hadley Bay" for harvesters, but this needs to be balanced with the sustainability of polar bears in a relatively low productivity area like the VM.

Thank you for your consideration of our comments.

Sincerely,



Heather Sayine-Crawford  
Director, Wildlife Management  
Environment and Climate Change

## Enclosures

- Polar Bear Management Agreement for the North Beaufort Sea and Viscount-Melville Sound Polar Bear Populations between the Inuit of the Kitikmeot West Region in Nunavut and the Inuvialuit (2006).
- Regehr, E. V., Baryluk, S., Boulanger, J., Branigan, M., d'Eon-Eggertson, F., Pongracz, J., Thom, A., & Richardson, E. S. (2024). Modeling movements improves capture–recapture estimates for mobile species with sparse data: Polar bears (*Ursus maritimus*) in Viscount Melville sound. *Population Ecology*.
- Taylor, M. K., Laake, J., Cluff, H. D., Ramsay, M., & Messier, F. (2002). Managing the risk from hunting for the Viscount Melville Sound polar bear population. *Ursus*, 185–202.

**POLAR BEAR MANAGEMENT AGREEMENT**

**for the NORTH BEAUFORT SEA AND VISCOUNT-**

**MELVILLE SOUND POLAR BEAR POPULATIONS**

**between the Inuit of the Kitikmeot West Region in Nunavut  
and the Inuvialuit**

**Signed by the Kitikmeot Hunters and Trappers' Association**

**and**

**Inuvialuit Game Council**

The Parties to this agreement are the Inuvialuit and the Inuit of the Kitikmeot West Region in Nunavut:

*Noting* that both groups have traditionally harvested a portion of polar bears from the North Beaufort Sea and Viscount-Melville Sound polar bear populations;

*And Noting* that the continued hunting of polar bears is essential to maintain the dietary, cultural, and economic base of the groups;

*And Noting* that the maintenance of a sustained harvest for traditional users in perpetuity requires that the number of polar bears taken annually not exceed the productivity of the population;

*And Noting* that the US and Canadian management authorities have accepted the *Inuvialuit-Inupiat Polar Bear Management Agreement in the Southern Beaufort Sea* and it has proven to be an effective user-to-user agreement in the shared management of that polar bear population;

*And Noting* that nothing in this Agreement shall be read to abrogate the responsibilities of Federal or Territorial authorities under existing or future statutes;

*And Noting* that the Inuit of the Kitikmeot West Region in Nunavut and the Inuvialuit will have a long-term fundamental influence on the maintenance and use of this resource and that the efforts of other parties will also be required to ensure effective conservation;

*the Parties have agreed as follows:*

## ARTICLE I

(a) The species considered in this Agreement is the polar bear (*Ursus maritimus*).

(b) The area covered by this Agreement is the area within the boundaries of the North Beaufort Sea and Viscount-Melville Sound Polar Bear Populations as defined in the appropriate legislation.

(c) The people covered by this Agreement are the Inuit of the Kitikmeot West Region in Nunavut and the Inuvialuit.

(d) The settlements and their outpost camps whose hunting practices may be affected by this Agreement are Cambridge Bay, Kugluktuk, Sachs Harbour, Ulukhaktok, and Paulatuk.

(e) Sustainable yield means a harvest level which does not exceed net annual recruitment to the population and accounts for all human-caused forms of removal from the population, and which considers the status of the population, based on the best available scientific information and Traditional Knowledge/Inuit Qaujimajatuqangit.

(f) A Joint Commission with responsibility to implement this agreement will be formed and shall consist of three (3) representatives designated by each of the Inuvialuit Game Council and the Kitikmeot Hunters and Trappers Association. A Technical Advisory Committee with responsibility for ensuring the collection and evaluation of all relevant management data, including Traditional Knowledge/Inuit Qaujimajatuqangit, and making recommendations to the Joint Commission, shall be appointed by the Joint Commission.

## ARTICLE II

### Objectives:

- (a) To maintain the North Beaufort Sea and Viscount-Melville Sound polar bear populations at healthy viable levels in perpetuity.
- (b) To manage polar bears on a sustained yield basis in accordance with all the best information available.
- (c) To provide protection to female polar bears by encouraging that the female proportion of the harvest not exceed one third of the sustainable total.
- (d) To encourage the collection of adequate scientific, Traditional Knowledge/Inuit Qaujimagatuqangit, and technical information in a timely manner to facilitate management decisions.
- (e) To minimize detrimental effects of human activities on polar bears and their habitat.
- (f) To identify research priorities.
- (g) To allocate the total sustainable yield between the two jurisdictions.
- (h) To encourage the wise use of the polar bear populations and all polar bear products.
- (i) To facilitate the import into the USA of hides and other products from polar bears harvested in the Kitikmeot West Region in Nunavut and in the Inuvialuit Settlement Region.
- (j) To meet annually to review the best available information on the aforementioned polar bear populations, and make recommendations for research and management.
- (k) To review this Agreement every 5 years, or sooner if requested by either Party.

## ARTICLE III

### Collection of Data and Sharing of Information:

- (a) The following data will be recorded for each bear killed: sex, date, and location of the kill.
- (b) The following specimens shall be collected from each bear killed: the lower jaw or an undamaged post-canine tooth to be used for age-determination, ear tags, lip tattoos, radio collars if present, the baculum from each male, and other specimens as agreed to by the hunters of either jurisdiction for additional studies.
- (c) A summary of all harvest information and pertinent research plans or results from each jurisdiction shall be exchanged annually, normally at the annual meeting referred to in Article II (j).
- (d) The number of collars deployed for research purposes shall be limited to the minimum number necessary to reach management objectives.
- (e) There shall be notification and consultation prior to undertaking research.

## ARTICLE IV

### Duration and Administration of Agreement:

- (a) This Agreement shall enter into force when it has been signed by the duly authorized representatives of each Party.
- (b) This Agreement shall remain in force unless either Party requests it be terminated.
- (c) Amendments to the Agreement may be proposed by either Party, then accepted or rejected by mutual agreement of the Parties. Formal written notification of any amendments to the Agreement approved and accepted by both Parties should be made to the Nunavut Wildlife Management Board, the Government of Nunavut Department of Environment, the Wildlife Management Advisory Council (NWT) and the GNWT Department of Environment and Natural Resources.

The signatories of this document have no authority to bind, and do not purport to bind, the respective regulatory authorities to any agreement which would otherwise be in violation of their management authority, but are acting solely as representatives of the local traditional user groups of the polar bear resource in furthering the goals of conservation, consultation, management, and information exchange.

SIGNED on this, the 4<sup>th</sup> day of February, 2006 in the city of Yellowknife.

On behalf of the Inuit of the Kitikmeot West Region in Nunavut:

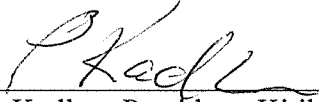

Philip Kadlun, President, Kitikmeot Hunters and Trappers' Association

Witnessed by:



Attima Hadlari, Chair, Cambridge Bay Hunters and Trappers' Organization



Jack Himiak, Chair, Kugluktuk Hunters and Trappers' Organization

On behalf of the Inuvialuit:

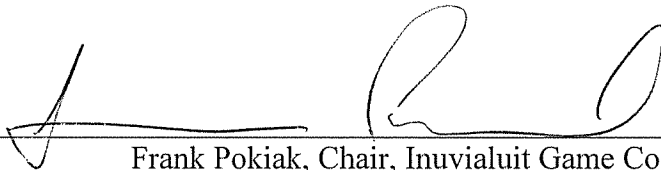

Frank Pokiak, Chair, Inuvialuit Game Council

Witnessed by:

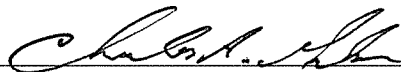

Charles A. Gruben, Member, Inuvialuit Game Council

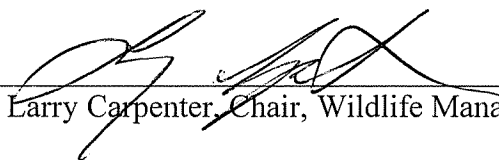

Larry Carpenter, Chair, Wildlife Management Advisory Council (NWT)

# Modeling movements improves capture–recapture estimates for mobile species with sparse data: Polar bears (*Ursus maritimus*) in Viscount Melville sound

Eric V. Regehr<sup>1</sup>  | Steven Baryluk<sup>2</sup> | John Boulanger<sup>3</sup> | Marsha Branigan<sup>2</sup> | Faye d'Eon-Eggertson<sup>2</sup> | Jodie Pongracz<sup>2,4</sup> | Adam Thom<sup>2</sup> | Evan S. Richardson<sup>5</sup>

<sup>1</sup>Polar Science Center, Applied Physics Laboratory, University of Washington, Seattle, Washington, USA

<sup>2</sup>Government of the Northwest Territories, Beaufort Delta Region, Canada

<sup>3</sup>Integrated Ecological Research, Nelson, British Columbia, Canada

<sup>4</sup>Government of the Yukon, Whitehorse, Yukon, Canada

<sup>5</sup>Environment and Climate Change Canada, Winnipeg, Manitoba, Canada

## Correspondence

Eric V. Regehr, Polar Science Center, Applied Physics Laboratory, University of Washington, Seattle, WA, USA.

Email: [eregehr@uw.edu](mailto:eregehr@uw.edu)

Jodie Pongracz, Government of the Northwest Territories, Beaufort Delta Region, Canada.

Email: [jodie.pongracz@yukon.ca](mailto:jodie.pongracz@yukon.ca)

## Funding information

University of Washington; Environnement Canada; Polar Continental Shelf Program; Indigenous and Northern Affairs Canada; Wildlife Management Advisory Committee (NWT); Nunavut Wildlife Management Board; Government of the Northwest Territories; World Wildlife Fund; Indigenous and Northern Affairs Canada; Environment and Climate Change Canada

## Abstract

Wildlife management requires estimates of demographic parameters that are difficult to obtain for mobile species at low densities. Biased parameter estimates often result from capture–recapture (CR) studies due to small sample sizes and unequal recapture probabilities, the latter of which can be caused by animal movements with respect to the sampling area. We developed a multi-state CR model designed to minimize biases by including multiple data types (capture, harvest, natural mortality, and telemetry) and accounting for temporary emigration. We applied the model to data collected intensively from 2012 to 2014, and intermittently since the 1970s, for the Viscount Melville (VM) subpopulation of polar bears (*Ursus maritimus*) in the Canadian Arctic. The number of bears within the VM subpopulation boundary likely increased from an average of 145 (Bayesian 95% credible interval [CRI] [109, 221]) in 1989–1992 to 235 (95% CRI [148, 569]) in 2012–2014. Survival probability increased for all sex and age classes except adult females, for which estimates declined due to unknown reasons. Polar bear movements exhibited Markovian dependence with approximately 28% of the subpopulation located outside of the sampling area each spring. This contributed to inaccurate parameter estimates when using a simpler, single-state CR model that only included capture data. Although the interpretation of demographic status was complicated by statistical uncertainty and changes in study design, our findings suggest that—as of 2014—the VM polar bear subpopulation had likely recovered from an earlier period of overharvest, was stable, and had not exhibited detectable negative effects of climate warming.

## KEYWORDS

capture–recapture, polar bear, radiotelemetry, temporary emigration, wildlife management

Marsha Branigan: Retired.

This is an open access article under the terms of the [Creative Commons Attribution-NonCommercial](https://creativecommons.org/licenses/by-nc/4.0/) License, which permits use, distribution and reproduction in any medium, provided the original work is properly cited and is not used for commercial purposes.

© 2024 The Author(s). *Population Ecology* published by John Wiley & Sons Australia, Ltd on behalf of The Ecological Society of Japan.

## 1 | INTRODUCTION

Periodic estimates of vital rates (e.g., reproduction and survival) and population abundance are needed for the management and conservation of wildlife (Runge, 2011). This is especially important for adaptive or state-dependent management (e.g., adjusting harvest levels in response to changing abundance) of species exhibiting spatial and temporal variation in population status due to climate warming (e.g., Sekercioglu et al., 2012). Capture–recapture (CR) studies are commonly used to investigate wildlife demography (Williams et al., 2002). For many species, climate warming is concurrently affecting demographic status as well as animal movements and distribution (Pandey & Papes, 2018). If not accounted for during the design and analysis of CR studies, heterogeneous recapture probabilities caused by movements can lead to biased estimates of vital rates (Kendall et al., 1997; Schaub et al., 2004) and uncertainty about the definition of the study population (e.g., whether estimates of abundance represent the number of animals in an area at a specific time vs. the number of animals that use the area over an extended period; Regehr et al., 2009).

Polar bears exemplify the challenges discussed above. The species is considered Threatened under the U.S. Endangered Species Act (USFWS 2008) and Vulnerable by the International Union for the Conservation of Nature due to observed and forecasted sea-ice loss (Regehr et al., 2016). Although climate warming is the primary threat to polar bears (PBRs, 2015) and expected to negatively impact most bears in the long term (Atwood et al., 2016; Molnár et al., 2020), the status of the world's 19 polar bear subpopulations is currently variable due to differences in the rate of habitat change, ecosystem productivity, human-caused mortality, and other factors (Durner et al., 2018). Some subpopulations have declined due to sea-ice loss (e.g., Bromaghin et al., 2021; Lunn et al., 2016) while others, particularly those at high latitudes where biological productivity was historically limited by heavy ice, have remained stable (Dyck et al., 2023) or increased (Laidre et al., 2020; Wiig et al., 2022). Polar bears are among the most mobile quadrupeds (e.g., Amstrup et al., 2000; Wilson et al., 2022) and climate-mediated changes in sea-ice availability are affecting their seasonal distributions as well (Laidre et al., 2020). This may increase the chances that animal movements, especially nonrandom temporary emigration from the sampling area, will introduce bias into demographic parameter estimates (Peñalosa et al., 2014). Regehr et al. (2009) used a combination of empirical data and computer simulation to demonstrate that movement-related bias can be large for some CR studies of polar

bears and can potentially lead to incorrect conclusions about population status.

The Viscount Melville (VM) polar bear subpopulation occurs in Nunavut and the Northwest Territories (NWT), Canada. The most recent abundance estimate was 161 bears (standard error [SE] = 34 bears) for the period 1989–1992 based on Cormack-Jolly-Seber (CJS) CR models (Taylor et al., 2002). This makes VM one of the smallest polar bear subpopulations, increasing vulnerability to negative demographic effects and leading Taylor et al. (2002) to question the value of future CR studies due to the low precision of parameter estimates resulting from small sample sizes. Like other polar bear subpopulations in Canada, VM is subject to a legal and regulated subsistence harvest by Indigenous Peoples, which is guided by the *Polar Bear Management Agreement for the North Beaufort Sea and Viscount-Melville Sound polar bear populations between the Inuit of the Kitikmeot West Region in Nunavut and the Inuvialuit*, signed in 2006. Relatively high harvest levels from 1973 to 1992 (mean 8.2 bears/year) led to changes in population composition suggesting overharvest (Taylor et al., 2002), which resulted in the management decision to implement a harvest moratorium from 1995 to 1999, followed by reduced quotas corresponding to a mean harvest of 4.3 bears/year from 2000 to 2019 (Government of the Northwest Territories and Nunavut, unpublished data). Updated demographic information is needed to estimate the current sustainable harvest level and understand the impacts of climate warming on VM bears.

We conducted physical CR sampling on the VM subpopulation and applied satellite radiocollars to a limited number of adult females from 2012 to 2014. We analyzed these data, together with capture data collected intermittently since the 1970s, using a multistate model implemented in a Bayesian framework that sought to minimize potential biases associated with animal movements while maximizing the value of available data and knowledge. The model included multiple geographic states, used radiotelemetry data to inform transitions among states, included harvest data and observations of natural mortalities of research-marked animals, and used informative prior distributions for survival probability. Because the data were too sparse for time-dependent models, we explored long-term changes in demographic parameters using a two-period approach (1974–1999 and 2000–2019). Consistent with findings for other species (e.g., Bird et al., 2014), our analyses demonstrate that combining multiple data types and modeling movements can improve estimates of demographic parameters from CR studies of polar bears when sample sizes are small and animals move in and out of the sampling area.

## 2 | METHODS

### 2.1 | Study area

The VM polar bear subpopulation inhabits a marine area of approximately 101,000 km<sup>2</sup> (Stern & Laidre, 2016)

surrounding Melville Island, eastern Prince Patrick Island, northern Victoria Island, and VM Sound (Figure 1). It is considered part of the archipelago ecoregion for polar bears (Amstrup et al., 2008), which is characterized by heavy annual and multiyear sea ice that historically provided a year-round platform from which

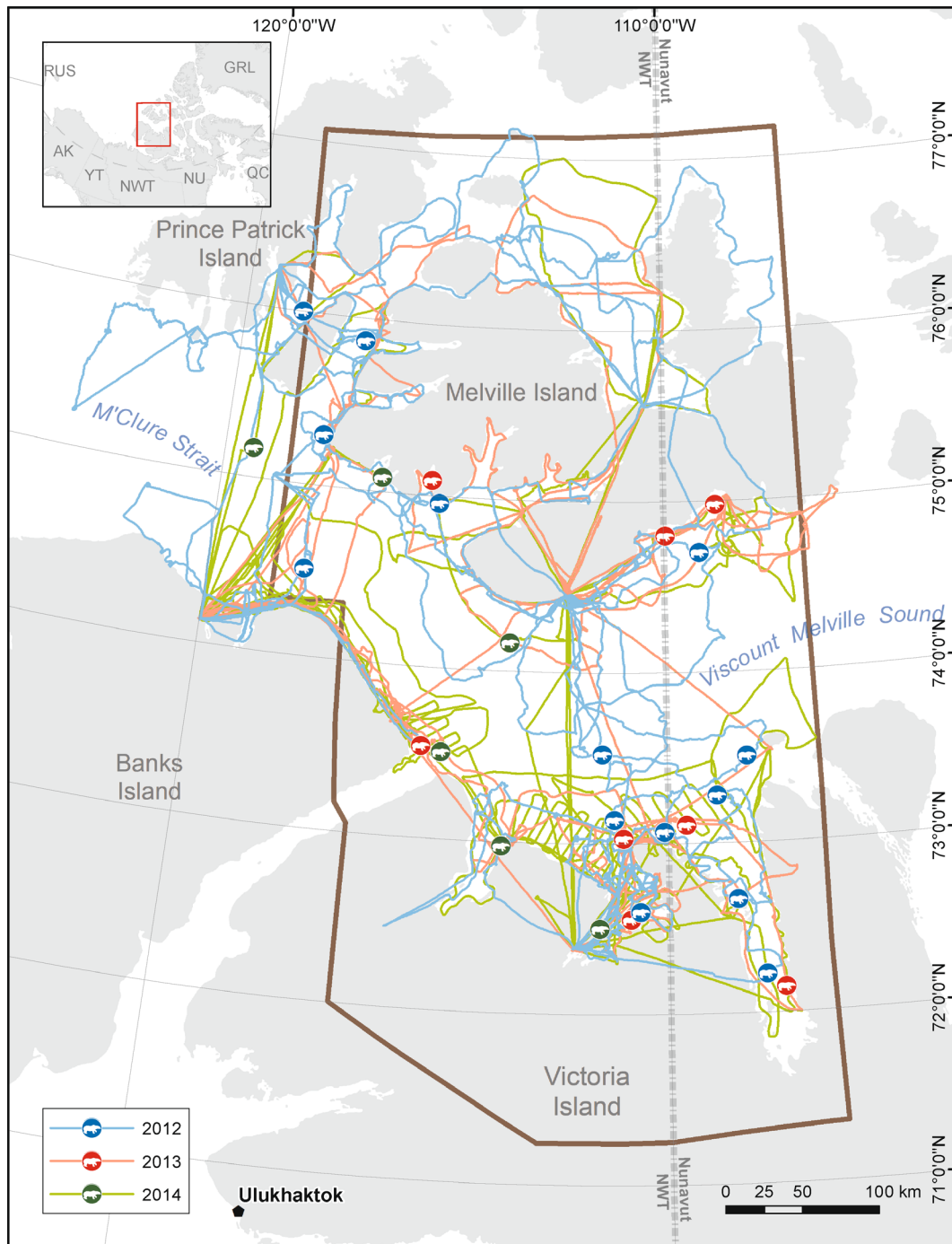

**FIGURE 1** Management boundary of the Viscount Melville (VM) polar bear subpopulation (brown line) with global positioning system flight tracks (colored lines) and capture locations (colored symbols) from capture–recapture sampling conducted 2012–2014. The VM subpopulation occurs in the Northwest Territories (NWT) and Nunavut (NU), Canada. The inset in the upper left shows the depicted area in relation to Russia (RUS); Alaska, USA (AK); the Yukon Territory (YT) and Province of Quebec (QC), Canada; and Greenland (GRL).

polar bears could hunt (Messier et al., 1992). Areas of thick ice are generally poor habitat for ringed seals (*Pusa hispida*; Kingsley et al., 1985), the polar bears' primary prey (Amstrup, 2003), and therefore support relatively low densities of polar bears (Stirling, 2002; Stirling & Parkinson, 2006). From 1979 to 2016, the duration of the open-water season within the VM subpopulation boundary, as calculated from remote-sensing data using the methods of Stern and Laidre (2016), increased by an average of 11.2 days per decade. Concurrently, sea-ice concentration at the yearly minimum sea-ice extent declined by 6% per decade (Cavalieri et al., 1996, updated yearly). Similar shifts from heavy, multiyear sea ice to lighter, annual sea ice have been associated with improved body condition (i.e., fatness, a key indicator of reproductive success and survival) and increased abundance in some other high-Arctic subpopulations of polar bears (Dyck et al., 2021; Laidre et al., 2020).

## 2.2 | Field methods and data sources

We analyzed live-capture, radiotelemetry, and dead-recovery data collected from multiple sources over the period 1974–2019. Live-encounter data were available from CR programs conducted during the spring on the sea ice in 1974–1976, 1989–1992, and 2012–2014 using standard chemical immobilization techniques, as described in Taylor et al. (2002). Data were collected during 1989–1992 and 2012–2014 as part of a designed study with relatively large sample sizes. In contrast, live-capture data from 1974 to 1976 were collected opportunistically and did not include recaptures of previously marked individuals. Therefore, for analyses we pooled the 1974–1976 data into a single sampling occasion referenced to 1975 and modeled initial captures only by fixing recapture probability to 0 during this period (see Section 2.4). Live captures during 2012–2014 were approved by the Northwest Territories Wildlife Care Committee and conducted under research permit numbers WL005411, WL005418, and WL500236.

During physical captures, dependent young (cubs-of-the-year [C0] and yearlings [C1]) were aged based on body size and dentition. Independent bears (i.e.,  $\geq 2$  years-old) were aged by counting the growth annuli in an extracted vestigial premolar (Calvert & Ramsay, 1998). From 2012 to 2014, sampling effort was distributed throughout the current VM subpopulation boundary, as evidenced by capture locations and global positioning system (GPS) tracklogs from the helicopter used for captures (Figure 1). In contrast, from 1974 to 1976 and 1989 to 1992, sampling effort was restricted to marine regions within the VM subpopulation boundary south of 76° latitude, excluding the small

marine region that is south of 76° but north of Melville Island. Changes over time in the geographic region exposed to sampling meant that the definition of the study population changed as well, which has ramifications for interpreting estimates of population abundance and trend (see Sections 3 and 4).

Some captured adult ( $\geq 5$  years) female polar bears were fitted with satellite radiocollars (Platform Transmitter Terminal tags that provided data through the Argos system [[www.argos-system.org](http://www.argos-system.org)] using Doppler-derived location estimates [1989–1992; Messier et al. (1992)] or GPS locations [2012–2014]). We used location data from telemetry to determine whether collared bears were inside, or outside, the VM subpopulation boundary during each spring sampling occasion. The sampling occasion during year  $t$  was determined by the first and last live captures in the spring of that year. For each female fitted with a collar in year  $t$ , we used location data to determine whether she was in or out of the sampling area in subsequent years for which the collar functioned. A bear was considered in the sampling area on occasion  $t$  if more than 50% of the total distance it traveled during the 1–3-week sampling occasion was inside the VM subpopulation boundary. Regehr et al. (2018) performed similar in-versus-out calculations while accounting for differences in collar transmission schedules and location accuracy using a continuous-time correlated random walk model. However, such standardization was not necessary in our analyses because location data for most collared bears were unambiguous (e.g., for the subset of bears considered “in,” on average 98% of the distance traveled by each bear during the spring sampling occasion was within the VM subpopulation boundary).

In addition to live-capture and radiotelemetry data, we included data from research-marked bears that were harvested for subsistence purposes or were found by researchers after apparently dying without human involvement. Although physical captures ended in 2014, we modeled dead recoveries through 2019. In the NWT and adjacent Nunavut, subsistence harvest was implemented at a target 2:1 male–female sex ratio under a quota system with standardized reporting requirements including sex, age, and the presence of research marks (i.e., lip tattoos and ear tags with unique identification numbers, and satellite telemetry devices). Harvest reporting was mandatory and nearly 100% (S. Baryluk, unpublished data) although it is possible that physical research marks were lost or became illegible over time (see Section 4). We included harvest data for all bears previously marked in the VM subpopulation, even if they were harvested and reported in an adjacent subpopulation. When logistically feasible from 2012 to 2014, we also investigated the fate of bears wearing GPS collars that

appeared stationary during the field season (i.e., to determine whether the bear was dead or had dropped its collar).

### 2.3 | Multistate capture–recapture model structure

We developed a multistate CR model to estimate survival and abundance (e.g., Lebreton et al., 2009; Warlick et al., 2023). Because of small sample sizes and extended periods without live captures we used a relatively simple model structure and, unlike some other analyses for polar bears (e.g., Bromaghin et al., 2021), did not model vital rates as a function of environmental covariates (e.g., sea-ice concentration) due to the risk of spurious correlations. To account for demographic stochasticity, we modeled population processes as binomial and multinomial outcomes, as described below.

The model included six states: (1) alive and in the sampling area, (2) alive and out of the sampling area, (3) recently harvested and reported in the sampling area, (4) recently harvested and reported out of the sampling area, (5) recently dead of natural causes and found by humans (all such observations occurred in the sampling area), and (6) an absorbing dead state. The state transition matrix (Table 1) focused on modeling movements in and out of the VM subpopulation boundary because reducing potential bias due to nonrandom temporary emigration was a primary objective. The structure of the multistate model did not include sex, age, or reproductive states reflecting the polar bear life cycle (Regehr et al., 2010) because the data were too sparse to fit highly parameterized models. However, we derived sex- and age-specific estimates of some parameters using individual- and group-based covariates (see Section 2.4).

Parameters in the state transition matrix were referenced to annual timesteps from the spring of year  $t$  to the

spring of year  $t + 1$ . Individual bears of all ages entered the dataset when captured, marked, and released for the first time. Transitions among states were determined by five parameters. Total survival ( $\phi$ ) represented the probability of surviving, considering all types of mortality. Movement probabilities allowed individuals in the sampling area in year  $t$  to either remain inside ( $\Psi_1$ ) or move outside ( $1 - \Psi_1$ ) in year  $t + 1$ , conditional on survival. Similarly, individuals outside the sampling area could either remain outside ( $\Psi_2$ ) or move inside ( $1 - \Psi_2$ ). Estimating  $\Psi_1$  and  $\Psi_2$  separately meant that the model allowed for Markovian dependence in movement probabilities. The final two parameters were conditional on death: harvest recovery probability,  $r$ , defined as the probability that a bear was killed by a human and reported to the responsible management authorities; and the parameter  $\kappa$ , defined as the probability that a bear that died of natural causes was detected by a human. We modeled harvest recoveries as states, which led to  $r$  appearing in the state transition matrix rather than in the observation matrix, because this parameterization can improve numerical estimation in some Bayesian implementations of live-recapture dead-recovery models (Kéry & Schaub, 2012). Although there were only two known natural mortalities, we accounted for them in the model structure because of the sparseness of VM data in the 2010s. We considered  $\kappa$  a nuisance parameter because it was a function of a nonrandom search process and did not have a biological meaning.

Processes leading to bear observations were represented by the observation matrix, which included eight possible observation types (Table 2). Parameters in the observation matrix included  $p$ , the probability of physical recapture conditional on being alive and in the sampling area. There were no physical captures outside of the sampling area. The observation matrix also included the individual time-varying covariate  $Tel$ , which was set to 1 if an adult female bear was wearing a radiocollar that

TABLE 1 State transition matrix for the multistate capture–recapture model of Viscount Melville polar bears.

	1	2	3	4	5	6
	Alive in	Alive out	Harvested and reported in	Harvested and reported out	Known-natural mortality	Dead (absorbing)
1 Alive in	$\phi \Psi_1$	$\phi (1 - \Psi_1)$	$(1 - \phi) \Psi_1 r$	$(1 - \phi) (1 - \Psi_1) r$	$(1 - \phi) \kappa$	$(1 - \phi) (1 - r - \kappa)$
2 Alive out	$\phi (1 - \Psi_2)$	$\phi (\Psi_2)$	$(1 - \phi) (1 - \Psi_2) r$	$(1 - \phi) \Psi_2 r$	$(1 - \phi) \kappa$	$(1 - \phi) (1 - r - \kappa)$
3 Harvested and reported in	0	0	0	0	0	1
4 Harvested and reported out	0	0	0	0	0	1
5 Known-natural mortality	0	0	0	0	0	1
6 Dead (absorbing)	0	0	0	0	0	1

Note: Rows and columns represent model states. The parameters in cell  $i, j$  define the probability of transitioning from the state in row  $i$  at year  $t$ , to the state in column  $j$  at year  $t + 1$ . Parameters are defined in the main text.

TABLE 2 Observation matrix for the multistate capture–recapture model of Viscount Melville polar bears.

	1 Capture in, no telemetry data	2 Capture in, known in due to telemetry	3 Not captured in, known in due to telemetry	4 Known out due to telemetry	5 Harvested and reported in	6 Harvested and reported out	7 Known- natural mortality	8 No observation
1 Alive in	$p(1-Tel)$	$p Tel$	$(1-p) Tel$	0	0	0	0	$(1-Tel)(1-p)$
2 Alive out	0	0	0	$Tel$	0	0	0	$(1-Tel)$
3 Harvested and reported in	0	0	0	0	1	0	0	0
4 Harvested and reported out	0	0	0	0	0	1	0	0
5 Known- natural mortality	0	0	0	0	0	0	1	0
6 Dead (absorbing)	0	0	0	0	0	0	0	1

Note: Rows represent model states and columns represent observation types. The parameters in cell  $ij$  define the probability of the observation type in column  $j$  at year  $t$ , conditional on being in the state in column  $i$  at year  $t$ . Parameters and covariates are defined in the main text.

confirmed she was alive and provided location data (i.e., that indicated whether the bear was in or out of the sampling area) and set to 0 otherwise.

The live-encounter, radiotelemetry, and dead-recovery data were analyzed jointly by expressing the state of individual  $i$  in year  $t$  as a categorical random variable:

$$z_{i,t} | z_{i,t-1} \sim \text{Cat}(\Theta_{z_{i,t-1}}), \quad (1)$$

where  $\Theta_{z_{i,t-1}}$  is the vector of state transition probabilities for an individual that was in state  $z_{i,t-1}$  in year  $t-1$ , as defined by parameters in the state transition matrix. Observation data for individual  $i$  in year  $t$ ,  $y_{i,t}$ , were modeled as a function of its state in year  $t$  as well as covariates (e.g., presence of a functional radiocollar, see below). We assumed  $y_{i,t}$  was a categorical random variable:

$$y_{i,t} | z_{i,t} \sim \text{Cat}(\Pi_{i,t,z_{i,t}}), \quad (2)$$

where  $\Pi_{i,t,z_{i,t}}$  is the vector of detection probabilities for individual  $i$  in year  $t$ , as defined by the observation matrix. From 1989 to 1992, very high frequency (VHF) transmitters on radiocollars were used to locate several collared bears for physical capture. The resulting increase in  $p$ , compared to non-collared bears, was accounted for using an individual time-varying covariate ( $rad$ ) that was

set to 1 if an adult female was wearing a functional radio collar 1989–1992, and set to 0 otherwise.

Finally, we modeled counts of individuals physically captured in the sampling area (state 1) in year  $t$  ( $n_t$ ) as a binomially distributed random variable, with recapture probability  $p$  and latent abundance  $N_t$ :

$$n_t \sim \text{Binomial}(p, N_t). \quad (3)$$

Annual values of  $N_t$  were considered a Poisson-distributed random variable with rate parameter  $\lambda_t$ . We specified a time-constant rate parameter within each period of intensive CR sampling during which abundance estimation was possible (i.e., 1989–1992 and 2012–2014). Therefore, we report a mean value of  $N_t$  over each period of interest (e.g.,  $\bar{N}_{2012-2014}$ ). The values of  $n_t$  and  $p$  used here refer to bears that were physically captured and released alive after being randomly encountered while searching the sampling area by helicopter. To account for the small number of bears that were more likely to be detected from 1989 to 1992 due to the assistance of VHF telemetry (i.e., bears with  $rad=1$ ), we adjusted estimates of  $N_t$  by adding numbers of radiocollared bears ( $N_t^{rad}$ ) estimated using a Horvitz-Thompson equation (McDonald & Amstrup, 2001), as follows:

$$N_t^{rad} = n_t^{rad} / p_t^{rad}, \quad (4)$$

where  $n_t^{rad}$  is the number of radiocollared bears that were captured and  $p_t^{rad}$  is their corresponding recapture probability.

The parameter  $N_t$  represents the number of bears that used the sampling area during sampling occasion  $t$ . Because some polar bears were located outside of the sampling area each spring,  $N_t$  was necessarily smaller than the “superpopulation,”  $N_t^S$ , defined as the number of bears with a non-negligible probability of using the sampling area over a multiyear period (Kendall et al., 1997). We were interested in  $N_t^S$  because it is commonly estimated in CR studies of geographically open populations when using simpler models that do not account for movements in and out of the sampling area. Specially, the previous VM abundance estimates in Taylor et al. (2002) represent  $N_t^S$ . To derive approximate values of  $N_t^S$ , we created a  $2 \times 2$  matrix model that included in and out states, with transitions among states defined by the posterior distributions of  $\Psi_1$  and  $\Psi_2$  from the multistate model. We then estimated the proportion of the superpopulation located within the sampling area on occasion  $t$  ( $prop.in_t$ ) based on the matrix’s asymptotic stable-stage distribution, and subsequently calculated superpopulation size as  $N_t^S = N_t / prop.in_t$ .

## 2.4 | Model fitting and parameter estimation

We constructed a model for inference using the state transition and observation matrices (Tables 1 and 2, respectively). Parameters in the matrices were modeled as linear equations of covariates using a logit link function. Model structure was informed by biological and study-design considerations for the VM subpopulation as well as patterns in polar bear vital rates from other studies (e.g., sex- and age-specific variation in survival). The model was parameterized as follows, where the terms in parentheses represent parameter-specific submodels:

$$\begin{aligned} &\varphi \left( COC1^{per1} + SF^{per1} + AF^{per1} + SM^{per1} + AM^{per1} \right. \\ &\quad \left. + \beta_{(t)}^{per1} + COC1^{per2} + SF^{per2} + AF^{per2} + SM^{per2} \right. \\ &\quad \left. + AM^{per2} + \beta_{(t)}^{per2} \right) \psi_1(per1 + per2) \psi_2(per1 + per2) \\ &\quad \times r(F^{per1} + M^{per1} + F^{per2} + M^{per2}) \kappa(per2) p(per1 + per2 + rad^{per1}). \end{aligned} \tag{5}$$

Notation for sex is females ( $F$ ) and males ( $M$ ). Age classes consisted of C0s and C1s grouped together, due to small sample sizes ( $COC1$ ); subadults (2–4 years;  $S$ ), and adults ( $\geq 5$  years;  $A$ ). Terms used together represent

combined sex- and age-classes (e.g.,  $SF$  refers to subadult females, whereas  $F$  without an age modifier refers to all females). For the survival submodel, the choice of age classes was based on previous demographic studies for polar bears (e.g., Regehr et al., 2007; Taylor et al., 2009). A sex effect was included because the VM subpopulation is subject to sex-selective harvest, a common management tool for polar bears (Taylor et al., 2008). The sex effect was not extended to dependent young because harvesting females with cubs was prohibited. We included a two-level fixed effect for period ( $per1$  and  $per2$ ) to evaluate changes in mean survival over time. We selected the year 2000 as a cutoff because it divided the overall study into periods of comparable length and marked the end of a harvest moratorium (Government of the NWT, unpublished data). When used as superscripts, the terms  $per1$  and  $per2$  denote demographic parameters for the periods 1974–1999 and 2000–2019, respectively. For example,  $\varphi(S^{per1})$  represents subadult survival for the early period. Temporal random effects in survival were formulated as  $\beta_{(t)} \sim Normal(0, \sigma^2)$ , where  $\sigma^2$  is the period-specific variance. The movement submodels included a period effect only because most location data were from adult females, which precluded more detailed sex and age structure. The harvest recovery submodel included period and sex effects because harvest of the VM subpopulation was selective and changed over time. The parameter  $\kappa$  was fixed to 0 in all years except during the second period of intensive CR sampling, for which it was modeled using an intercept only. Finally, the submodel for recapture probability included a period effect because of changes in sampling effort between the two periods of intensive CR sampling (1989–1992 and 2012–2014). Recapture probability was fixed to 0 in all other years.

We used informed prior distributions for survival corresponding to mean values and standard deviations (SD) on the probability scale of 0.72 (SD = 0.21) for C0s and C1s of both sexes, 0.87 (SD = 0.09) for SFs, 0.93 (SD = 0.04) for AFs, 0.80 (SD = 0.13) for SMs, and 0.89 (SD = 0.05) for AMs. These priors were developed using moment-matching methods based on the point estimates and SEs of apparent survival (i.e., including harvest mortality but generally not including emigration) for 12 other polar bear subpopulations with available data (Supporting Information S1). Because the demographic status of these subpopulations varied, our use of priors did not represent a specific assumption about the VM subpopulation (e.g., that it was growing or declining), but rather represented the assumption that survival of VM polar bears was within the range of empirical estimates of survival for the global population of polar bears. Non-informative priors were used for all other parameters in the model (Supporting Information S1).

To understand the effects of modeling multiple data types and accounting for animal movements, we compared our results with those from a single-state model that included live-encounter data only and was analogous to a traditional CJS model with time-constant structures for  $\phi$  and  $p$  in the early and late periods of the study (Williams et al., 2002; Supporting Information S1). Goodness-of-fit (GOF) tests are not well developed for multistate models with individual covariates. Therefore, we also used the CJS-analog model to evaluate GOF based on tests derived from logistic regression in the R package *mra* (McDonald, 2018). Finally, we evaluated the sensitivity of results to the choice of priors by refitting the multistate model using non-informative priors for survival.

Models were fit in a Bayesian framework using JAGS (Plummer, 2017) with the *jagsUI* (Kellner, 2019) and *saveJAGS* (Meredith, 2021) packages, accessed through R version 4.02 (R Core Team, 2020). We used 40 parallel Markov Chain Monte Carlo simulations, each of which included 10,000 adaptive and burn-in iterations, and 200,000 posterior iterations, thinned by 20 to reduce file size. Chain convergence was evaluated visually and by confirming that values of the Gelman-Rubin statistic (Gelman et al., 2004) were less than 1.01 for all parameters. We report results as posterior modes (McElreath, 2020) and 95% Bayesian credible intervals (CRI) unless otherwise noted.

## 2.5 | Population growth rate

We performed post-hoc analyses to interpret estimates of vital rates for the period 2000–2019, for the purpose of informing management of the VM subpopulation. First, we used live-encounter data from 2012 to 2014 to estimate C0 litter size and litter production rate ( $lpr$ ), defined as the proportion of adult females available to breed in year  $t$  that successfully produced a litter of C0s in year  $t + 1$  (Taylor et al., 1987). We estimated variance in C0 litter size and  $lpr$  using a nonparametric bootstrap procedure with 1000 iterations during which live-encounters of individual bears were resampled with replacement. Second, we used estimates of  $\phi$  from the multistate model, which included harvest mortality, to estimate un-harvested survival as  $\phi^* = \phi + r \times (1 - \phi)$  (Peacock et al., 2013). This equation assumes that harvest of research-marked bears is reported, and that harvest mortality is additive (i.e., that no harvested bears would otherwise have died during a given interval). Finally, we used estimates of C0 litter size,  $lpr$ , and  $\phi$  (or  $\phi^*$ ) to estimate the mean population growth rate ( $gr$ ), defined as log of the dominant eigenvalue of a 10-stage

matrix projection model for polar bears, as developed by Regehr et al. (2017), populated with vital rates from the current study. We estimated variance in  $gr$  by repeating calculations using 1000 samples from the posterior distributions of survival together with the bootstrap distributions of C0 litter size and  $lpr$ . During this process, we retained the existing covariance structure within estimates of reproductive rates and within estimates of sex- and age-specific survival. The resulting estimates of  $gr$  represented the time-constant, asymptotic intrinsic growth rate at a stable stage distribution, including harvest mortality (when using estimates of  $\phi$ ) and excluding harvest mortality (when using estimates of  $\phi^*$ ). Estimates of  $gr$  calculated using  $\phi^*$  can be interpreted as the potential growth rate of the VM subpopulation at its current relative density if harvest were stopped.

## 3 | RESULTS

### 3.1 | Data

A total of 166 unique females and 119 unique males were included in the VM polar bear dataset from 1974 to 2019. There were 45, 205, and 71 physical captures (i.e., including both initial captures and recaptures) in 1974–1976, 1989–1992, and 2012–2014, respectively. The number of research-marked bears that were re-encountered either alive or dead was low, especially in the later period (Table 3). Total sample sizes for observation types 1–7 (as defined in the Methods and column headers of Table 2) were 338, 13, 22, 10, 26, 9, and 2, respectively. From 1990 to 2019, the average number of research-marked bears reported in the harvest (observation types 5 and 6) was 1.2 per year (SD = 1.3) and the average proportion of females among research-marked bears reported in the harvest was 0.26.

### 3.2 | Abundance

Estimates of mean abundance in the sampling area were  $\bar{N}_{1989-1992} = 145$  (95% CRI [109, 222], coefficient of variation [CV] = 0.19) and  $\bar{N}_{2012-2014} = 235$  (95% CRI [148, 569], CV = 0.37; Table 4). This corresponds to a probability of 0.94 that abundance within the VM subpopulation boundary was higher in the 2010s, although interpretation is complicated by the expansion of the geographic sampling area (see Section 4). The corresponding estimates of superpopulation size were  $\bar{N}_{1989-1992}^S = 221$  (95% CRI [152, 917]) and  $\bar{N}_{2012-2014}^S = 340$  (95% CRI [214, 815]).

**TABLE 3** Summary of observational data for Viscount Melville polar bears in a modified m-array format, 1975–2019.

Year	R	89	90	91	92	94	95	97	99	00	01	02	06	09	12	13	14	15	16	17	19	r	
75	45	2	0	2	1	0	0	0	0	0	0	0	0	0	0	0	0	0	0	0	0	0	5
89	42	-	13	9	4	0	0	0	1	0	0	0	0	0	0	0	0	0	0	0	0	0	27
90	22	-	-	12	2	0	0	0	0	0	0	0	0	0	0	0	0	0	0	0	0	0	14
91	68	-	-	-	22	2	0	0	0	1	0	1	0	0	0	0	0	0	0	0	0	0	26
92	79	-	-	-	-	2	3	1	0	1	2	1	2	1	1	1	0	1	0	0	0	0	16
12	40	-	-	-	-	-	-	-	-	-	-	-	-	-	-	13	1	2	1	2	0	0	19
13	38	-	-	-	-	-	-	-	-	-	-	-	-	-	-	-	12	1	0	0	0	0	13
14	36	-	-	-	-	-	-	-	-	-	-	-	-	-	-	-	-	8	0	0	1	0	9
15	8	-	-	-	-	-	-	-	-	-	-	-	-	-	-	-	-	-	5	0	0	0	5
16	5	-	-	-	-	-	-	-	-	-	-	-	-	-	-	-	-	-	-	1	0	0	1

*Note:* Counts for bears released alive (*R*) include physical captures in the sampling area without (observation type 1) or with (observation type 2) knowing the bear’s location due to telemetry, and bears that were alive and had a known location due to telemetry but were not physically captured inside (observation type 3) or outside (observation type 4) of the sampling area. Counts for re-encountered bears (*r*) include bears that were observed alive (observation types 1–4), bears that were harvested inside (observation type 5) or outside (observation type 6) of the sampling area, and known natural mortalities (observation type 7). Columns are excluded for years with no re-encounters. The symbol “-” is used for years preceding the year that releases occurred in a given row.

### 3.3 | Vital rates and movements

Estimates of survival varied by sex, age, and period (Table 4). Point estimates of  $\phi$  increased between the early period (1974–2000) and late period (2001–2019) for all bears except adult females, for which estimates went from 0.95 (95% CRI [0.90, 0.98]) to 0.89 (95% CRI [0.81, 0.95]). Considering statistical uncertainty, this corresponds to a 0.92 probability that estimates of adult female survival declined. Although the mode of survival estimates for the combined C0 and C1 age class also declined, the posterior distributions were skewed such that their other moments increased between the early and late periods (e.g., mean values of 0.83 and 0.86 for the early and late periods, respectively). Modeling of temporal random effects in survival probability led to imprecise variance estimates that were similar for the early ( $\sigma^2 = 0.08$ , 95% CRI [0.00, 3.10]) and late periods ( $\sigma^2 = 0.04$ , 95% CRI [0.00, 2.3]; time-varying estimates of survival for adults are displayed in Figure S1). Because this variation likely reflected sampling uncertainty associated with sparse data between short periods of CR sampling, we report mean estimates of time-constant  $\phi$  (i.e., with  $\sigma^2 = 0$ ; Tables 4 and 5). Harvest recovery probabilities were higher for males than females, and similar across periods for both sexes.

Movement probabilities exhibited Markovian dependence and some estimates changed over time (Table 4). Most notably, the probability that a previously marked bear was located outside the VM subpopulation boundary on occasion  $t + 1$ , conditional on being located outside on occasion  $t$  (the parameter  $\Psi_2$ ), was 0.88 (95% CRI [0.14, 0.98]) for the early period and 0.06 (95% CRI [0.01, 0.71]) for the late period, corresponding to an 0.89

probability of decline and potentially reflecting increased fidelity to the sampling area (i.e., a “rubber-band” effect). However, interpretation is complicated by large statistical uncertainty. The estimated proportion of the superpopulation located inside the VM subpopulation boundary (*prop.in*) was 0.72 (mean = 0.62, 95% CRI [0.19, 0.86]) in the early period and 0.73 (mean = 70, 95% CRI [0.52, 0.83]) in the late period, corresponding to an 0.64 probability of an increase and therefore providing little evidence for a biologically meaningful change.

We calculated mean intrinsic growth rate (*gr*) to help interpret the demographic status of the VM subpopulation. Reproductive parameters estimated from capture data collected 2012–2014 included mean litter production rate (*lpr*) = 1.0 (95% CRI [0.29, 1.0]) and C0 litter size = 1.67 (95% CRI [1.38, 1.92]). Use of these estimates in a matrix projection model, together with estimates of  $\phi$  from the multistate model, resulted in an estimate of  $gr = 0.00$  (95% CRI [−0.09, 0.06]). Alternatively, this metric can be expressed as the finite population growth rate:  $\exp(gr) = 1.00$  (95% CRI [0.91, 1.06]). We also used estimates of  $\phi$  and *r* from the multistate model to estimate un-harvested survival ( $\phi^*$ ; Table 5). The corresponding estimate of un-harvested intrinsic growth rate was 0.01 (95% CRI [−0.06, 0.07]; alternatively, finite population growth rate = 1.01 [95% CRI [0.94, 1.07]]).

### 3.4 | Details of model fitting and sensitivity analyses

Demographic parameters in the multistate model were estimated using informed prior distributions on survival

**TABLE 4** Estimated demographic parameters for the Viscount Melville polar bear subpopulation from the multistate capture–recapture model using informed prior distributions for survival probability.

Parameter	Mode	Lower CRI	Upper CRI
$\phi(COC1^{per1})$	0.99	0.57	0.99
$\phi(SF^{per1})$	0.87	0.67	0.97
$\phi(AF^{per1})$	0.95	0.90	0.98
$\phi(SM^{per1})$	0.84	0.65	0.96
$\phi(AM^{per1})$	0.87	0.79	0.97
$\phi(COC1^{per2})$	0.94	0.58	0.98
$\phi(SF^{per2})$	0.97	0.75	0.99
$\phi(AF^{per2})$	0.89	0.81	0.95
$\phi(SM^{per2})$	0.98	0.80	1.00
$\phi(AM^{per2})$	0.92	0.83	0.96
$\psi_1(per1)$	0.89	0.72	0.94
$\psi_2(per1)$	0.88	0.14	0.98
$\psi_1(per2)$	0.73	0.56	0.84
$\psi_2(per2)$	0.06	0.01	0.71
$r(F^{per1})$	0.06	0.02	0.19
$r(M^{per1})$	0.29	0.18	1.00
$r(F^{per2})$	0.09	0.04	0.25
$r(M^{per2})$	0.31	0.12	0.79
$\kappa(per2)$	0.09	0.03	0.42
$p(per1)$	0.32	0.23	0.45
$p(rad^{per1})$	0.75	0.50	0.90
$p(per2)$	0.11	0.06	0.22
$\lambda_{1989-1992}$	142	103	218
$\bar{N}_{1989-1992}$	145	109	221
$\bar{N}_{1989-1992}^S$	222	152	917
$\lambda_{2012-2014}$	239	147	570
$\bar{N}_{2012-2014}$	235	148	569
$\bar{N}_{2012-2014}^S$	340	214	815

Note: Values are posterior modes and 95% credible intervals (CRI). Parameters include total survival probability ( $\phi$ ), movement probabilities ( $\psi$ ), harvest recovery probabilities ( $r$ ), detection probability of known–natural mortalities ( $\kappa$ ), recapture probability ( $p$ ), rate parameter for Poisson distributions of abundance ( $\lambda$ ), mean abundance in the sampling area ( $\bar{N}$ ), and mean abundance of the superpopulation ( $\bar{N}^S$ ). Early (1974–1999) and late (2000–2019) periods of the study are denoted *per1* and *per2*, respectively. Sex- and age-classes are denoted as follows: cubs-of-the-year of both sexes (C0), yearlings of both sexes (C1), females (F), males (M), subadults (2–4 years; S) and adults ( $\geq 5$  years; A). Detailed parameter definitions are provided in the main text.

probability. The same model with non-informative priors led to estimates of mean  $\phi$  for the period 2012–2014 that were lower (mean percent relative difference

**TABLE 5** Estimates of un-harvested survival probability ( $\phi^*$ ) for the Viscount Melville polar bear subpopulation from the multistate capture–recapture model using informed prior distributions for survival probability.

Parameter	Mode	Lower CRI	Upper CRI
$\phi^*(COC1^{per1})$	0.99	0.57	0.99
$\phi^*(SF^{per1})$	0.89	0.69	0.97
$\phi^*(AF^{per1})$	0.96	0.91	0.98
$\phi^*(SM^{per1})$	0.89	0.75	1.00
$\phi^*(AM^{per1})$	0.91	0.85	1.00
$\phi^*(COC1^{per2})$	0.94	0.58	0.98
$\phi^*(SF^{per2})$	0.97	0.78	0.99
$\phi^*(AF^{per2})$	0.90	0.83	0.96
$\phi^*(SM^{per2})$	0.99	0.85	1.00
$\phi^*(AM^{per2})$	0.96	0.87	0.99

Note: Values are posterior modes and 95% credible intervals (CRI). Early (1974–1999) and late (2000–2019) periods of the study are denoted *per1* and *per2*, respectively. Sex- and age-classes are denoted as follows: cubs-of-the-year of both sexes (C0), yearlings of both sexes (C1), females (F), males (M), subadults (2–4 years; S) and adults ( $\geq 5$  years; A). Detailed parameter definitions are provided in the main text.

[MPRD] = –4%) and considerably less precise (MPRD in the CV = 35%). Estimates of  $\bar{N}_{2012-2014}$  using non-informative priors also were lower (MPRD = –10%) and slightly less precise (MPRD[CV] = 1%) compared with estimates using informative priors.

Estimates of survival for the period 2012–2014 from the CJS-analog model (Supporting Information S1) were much lower (MPRD = –46%) and less precise (MPRD [CV] = 73%) than corresponding estimates from the multistate model. Mean estimates of superpopulation size ( $\bar{N}_{2012-2014}^S$ ) from the CJS-analog model, calculated using a Horvitz-Thompson equation (McDonald & Amstrup, 2001), also were lower (MPRD = –52%) and slightly less precise (MPRD[CV] = 4%) compared with estimates of  $\bar{N}_{2012-2014}^S$  from the multistate model. We did not find evidence for a lack of fit in the CJS-analog model. The Osius-Rosjek test ( $p = 0.51$ ) and overall Chi-square test ( $p = 1.0$ ) were not significant, and the receiver operating characteristic test indicated good discrimination (0.82).

## 4 | DISCUSSION

Climate warming is affecting the movements, distribution, and status of wildlife populations around the globe (Brodie et al., 2013). The rapid rate of change presents challenges to research and management (LeDee et al., 2021), especially for large carnivores and other

mobile species that occur at low densities in remote areas (e.g., Laidre et al., 2022). In this paper, we present a CR model designed to accommodate animal movements and maximize the use of available data and knowledge. Similar models have been shown to reduce bias in estimates of demographic parameters for other species (e.g., Bird et al., 2014). We applied the model to longitudinal data from live captures, radiotelemetry, observations of natural mortalities, and harvest for the VM polar bear subpopulation to estimate the demographic parameters needed for management and conservation.

## 4.1 | Abundance

Abundance of polar bears within the VM subpopulation boundary, as estimated from the multistate model, was significantly higher in 2012–2014 ( $\bar{N} = 235$ ) compared to 1989–1992 ( $\bar{N} = 145$ ). Although the assessment of population trend is complicated by expansion of the geographic sampling area in the latter period, several factors suggest that abundance has increased in recent decades. First, during 2012–2014, no bears were observed in the area north of 76° latitude that was not sampled in the earlier periods, meaning that the search effort expended here did not contribute to the estimated number of animals. Second, a harvest moratorium from 1995 to 1999 and subsequent reduction in subsistence harvest levels from 1999 to 2019 likely allowed for growth of a previously overharvested subpopulation (Taylor et al., 2002). Another potential explanation for increasing abundance is that sea ice throughout the Canadian Arctic Archipelago is transitioning to be younger and thinner (Howell & Brady, 2019), leading to declines of approximately 5% and 10% per decade in total sea ice and multiyear sea ice, respectively, in VM Sound for the period 1986–2016 (Derksen et al., 2018). In some other high-latitude regions, lighter sea-ice conditions resulting from climate warming have led to transient increases in biological productivity (Ardyna & Arrigo, 2020) and environmental carrying capacity for polar bears (Dyck et al., 2021; Laidre et al., 2020). In an assessment of body condition and diet composition of VM polar bears using biological samples from physical captures 2012–2014, Florko et al. (2021) did not find evidence that declining sea ice has had a positive effect on foraging conditions. However, the short time series, high interannual variability, and lack of historical data in that study precluded drawing strong conclusions. Other scientific data are not currently available on how climate warming may be affecting the ecology of VM bears.

## 4.2 | Vital rates

Total survival (i.e., including harvest mortality) of all sex and age classes except adult females increased between the early and late periods (Table 4; noting that, although the mode of  $\phi$  for the combined C0C1 age class decreased, the mean and median increased). For bears other than adult females, point estimates for the latter period (2000–2019) were, on average, 11% higher than the mean survival rates from other case studies for polar bears (Table S1). This suggests relatively high survivorship for most VM bears, although interpretation is complicated by the fact that some case studies estimated apparent survival (i.e., the probability of surviving and remaining in the sampling area), whereas our inclusion of harvest data from outside the VM subpopulation boundary meant that estimates of  $\phi$  represented biological survival that was not affected by emigration. Harvest recovery probability ( $r$ ) was higher for males than females due to sex-selective harvest. Estimates of mean  $r$  were similar for the early (1974–1999) and latter (2000–2019) periods, which may be due to small sample sizes, variable harvest levels within each period, or the underreporting of harvested bears due to tag loss during the species' 20–30-year lifespan (see below).

Point estimates of adult female survival declined from 0.95 in the early period to 0.89 in the latter period, which is below the mean value of 0.93 from other case studies (Table S1). We do not know to what extent this represents a true biological change versus bias or a statistical artifact. It is possible that lower adult female survival is related to a combination of changing harvest levels and a subpopulation that is nearing environmental carrying capacity. Taylor et al. (2002) reported a low proportion of adult males in the 1989–1992 capture sample and suggested this was due to relatively high, sex-selective harvest (63% male) from 1973 to 1992. We found that the proportion of males in the subpopulation increased from approximately 0.36 to 0.52 between the early and latter periods, likely due to recovery of males following reduced harvest quotas. More adult males, which have twice the body mass of adult females and exhibit social dominance (Derocher et al., 2005), may have increased competition for hunting opportunities or displaced females and family groups from preferred habitats (Stirling et al. 2004). Estimated harvested and un-harvested intrinsic growth rates for the latter period were  $gr = 0.00$  and 0.01, respectively, suggesting strong population regulation. However, the possibility that density dependence would disproportionately impact adult females is confounding given that, for long-lived species, density effects typically first appear in subadult survival and recruitment (Eberhardt, 2002;

Fowler, 1987), both of which were high in the latter period of our study (although with large uncertainty).

### 4.3 | Movements

One of our primary objectives was to evaluate temporary emigration with respect to the sampling area which, if nonrandom, can introduce bias into demographic parameters (Peñaloza et al., 2014). To accommodate animal movements, we modeled a quasi-unobservable state, defined as the area outside of the VM subpopulation boundary where live captures did not occur (i.e., where  $p = 0$ ) and a bear could be detected only if it was wearing a functional radiocollar or reported dead in the harvest. Estimates of the movement parameter  $\psi_1$  (Table 4) were greater than 0.50 in both periods, indicating that animals inside the sampling area in year  $t$  were more likely to be inside again in year  $t+1$ , compared with animals that were outside in year  $t$ . This suggests that VM bears exhibit a moderate degree of seasonal fidelity, similar to some other polar bear subpopulations (e.g., Amstrup et al., 2000). The probability that a bear outside sampling area in year  $t$  returned to the sampling area in year  $t+1$  (i.e.,  $1 - \psi_2$ ) increased between the early and late periods, although uncertainty was large and the estimated proportion of the VM subpopulation located inside the sampling area during spring did not change significantly. Regehr et al. (2009) found evidence for Markovian dependence in movements based on 175 bear-years of telemetry data from springtime CR studies of polar bears in the Southern Beaufort Sea. They also demonstrated that heterogeneity in recapture probabilities resulting from these movements can lead to meaningful bias in estimates of demographic parameters. This is consistent with our finding that the point estimate of mean superpopulation size for the period 2012–2014 derived from the multistate model ( $\bar{N}_{2012-2014}^S = 340$ ) was higher than the abundance estimate from the CJS-analog model ( $\bar{N}_{2012-2014}^S = 227$ ; Supporting Information S1), which did not account for movements. Similarly, our estimate of  $\bar{N}_{1989-1992}^S = 222$  for the early period was higher than the corresponding estimate of  $\bar{N}_{1989-1992}^S = 165$  from the CJS models of Taylor et al. (2002).

### 4.4 | Modeling considerations

The multistate CR model was designed to incorporate multiple data types and account for key sources of variation. Nonetheless, estimated demographic parameters should be interpreted with caution for several reasons. Sparse data necessitated the use of a relatively simple

model structure that did not reflect extended maternal care in polar bears or allow vital rates to be linked to stage-specific abundances, a common feature of integrated population models (e.g., Regehr et al., 2018). The low number of recaptures, especially in the latter period (Table 3), likely increased susceptibility to bias resulting from un-modeled heterogeneity in the data (Pollock et al., 1990). Also, recaptures and harvest recoveries were identified using physical marks rather than genetic analysis (e.g., Atkinson et al. 2021), raising the possibility of tag loss given that lip tattoos can fade over time and plastic ear tags can be removed, especially by males during intra-specific competition for mates. Although this issue can be addressed analytically for doubly marked animals (Conn et al., 2004), it was not possible to do so for VM bears due to small sample sizes. Consequently, tag loss may have introduced negative bias in survival estimates and positive bias in abundance estimates (McDonald et al., 2003). Another caveat is that most movement information was obtained from radiocollars, which were applied to adult females only because collars can potentially injure growing bears and are often shucked by adult males due to the large circumference of their necks. Although data are limited, several studies have suggested sex-specific differences in polar bear movements during the spring (Laidre et al., 2013; Wilson et al., 2022). Finally, the assumption of independent data sources was violated because some adult females provided both capture and telemetry data, although other studies suggest that lack of independence generally has a minimal impact on parameter estimates (Abadi et al., 2010).

On the positive side, several other factors likely increased the accuracy of parameter estimates, including the use of multiple data types (Zipkin & Saunders, 2018) and the availability of accurate age information from vestigial premolar teeth collected during physical captures (i.e., as opposed to CR studies that use biopsy sampling and have relied on subjective estimates of age class, e.g., Dyck et al. (2023)). Precision also was increased by using informed prior distributions for survival probability, which constrained estimates to a range that was realistic for long-lived animals. Use of informed priors represented the assumption that survival of VM bears was not outside the range of empirical estimates for the species (e.g., that climate warming or other factors have not had unprecedented impacts on VM bears). This assumption was justified on the basis that VM is in the archipelago polar bear ecoregion, where negative effects of climate warming are expected to be delayed (Amstrup et al., 2008; Atwood et al., 2016), and that Traditional Ecological Knowledge of Indigenous Peoples in the region suggests that the VM subpopulation is recovering or increasing (SARC, 2021; York et al., 2016). Although it

is possible that some of the survival estimates used to develop informed priors (Table S1) were biased by unmodeled animal movements or other factors, the consequences of this were likely negligible compared to the alternative approach of using a model that did not reflect preexisting scientific information about polar bear life history.

The multistate model in this paper provided reasonable estimates of demographic parameters, in contrast with the CJS-analog model, which produced estimates that were less precise, biologically implausible, and conformed to expected patterns of bias. This underscores the importance of including multiple data types and modeling animal movements. Given that radiotelemetry data are increasingly rare for polar bears due to ethical concerns about chemical immobilization and the application of radiocollars (Laidre et al., 2022), we recommend that scientists, managers, Indigenous partners, and stakeholders consider the pros and cons of applying telemetry tags during the design phase of CR studies. In addition to potentially reducing bias, contemporary movement data are required to differentiate between the number of bears in the sampling area versus the superpopulation. Such calculations are necessary if the goal is to compare estimates of abundance that were obtained using different study methods (e.g., distance-sampling aerial survey vs. open-population CR). Our analyses also emphasize the importance of a functional management system capable of enumerating harvested bears, especially for CR studies with long intervals between periods of intensive sampling (Peacock et al., 2012).

#### 4.5 | Management implications

Taken together, our findings suggest that, as of 2014, the VM subpopulation had likely recovered from an earlier period of overharvest, was stable, and had not exhibited detectable, negative demographic effects of climate warming. There was some evidence for changing movement patterns, which may be attributable to sea-ice loss but require additional data to understand. The low body condition of VM bears compared to the adjacent Northern Beaufort Sea subpopulation (Florke et al., 2021) and the decline in estimates of adult female survival (this study) are potential concerns that warrant further investigation. Updated parameter estimates from this analysis provide a basis for near-term management and conservation decisions and could be used in a quantitative harvest risk assessment (e.g., Regehr et al., 2021). Harvest risk assessments provide information on tradeoffs between higher harvest, which can lead to negative demographic effects—and lower harvest, which can limit opportunities

for the nutritional, cultural, and economic use of polar bears by Indigenous Peoples. Because our model estimated the number of animals within the VM subpopulation boundary as well as the corresponding superpopulation size, which was 44% higher but much less precise, management authorities will be able to evaluate which estimate is appropriate for informing harvest quotas. It is important to recognize that use of the former can underestimate the biological population capable of supporting harvest, whereas use of the latter can “double-count” animals that were enumerated as part of adjacent subpopulations. In contrast to questions raised by Taylor et al. (2002), our findings suggest that CR studies of polar bears can be useful even when the number of captures is relatively low, provided that radiotelemetry and harvest data are available. Given the rapid pace of climate warming and high cost of research in the Arctic, the methods presented here are likely applicable to other polar bear subpopulations as well as other mobile species.

#### ACKNOWLEDGMENTS

The authors thank the biologists, pilots, and engineers who participated in fieldwork from 2010 to 2012 including A. Derocher, P. Mislán, K. Ehaloak, P. R. Klengenberg, N. Pilfold, T. Bechshøft, and M. Woodcock. Harvest samples were provided by hunters and the Olokhaktomiut Hunters and Trappers Committee, Inuvialuit Game Council, and Ekaluktutiak Hunters & Trappers Organization. M. Dyck (deceased April 25, 2021) provided Nunavut harvest data. We would also like to thank Indigenous and Northern Affairs Canada, Environment Canada, the Government of the Northwest Territories, the Nunavut Wildlife Management Board, Polar Continental Shelf Program, the Wildlife Management Advisory Committee (NWT), and the World Wildlife Fund for their financial contributions. Support for Eric V. Regehr was provided by Environment and Climate Change Canada, the Government of the Northwest Territories, and the University of Washington.

#### CONFLICT OF INTEREST STATEMENT

The authors declare no conflict of interest.

#### ORCID

Eric V. Regehr  <https://orcid.org/0000-0003-4487-3105>

#### REFERENCES

- Abadi, F., Gimenez, O., Arlettaz, R., & Schaub, M. (2010). An assessment of integrated population models: Bias, accuracy, and violation of the assumption of independence. *Ecology*, 91(1), 7–14.
- Amstrup, S. C. (2003). Polar bear (*Ursus maritimus*). In G. A. Feldhamer, B. C. Thompson, & J. A. Chapman (Eds.), *Mammals of*

- North America: Biology, management, and conservation (pp. 587–610). John Hopkins University Press.
- Amstrup, S. C., Durner, G. M., Stirling, I., Lunn, N. J., & Messier, F. (2000). Movements and distribution of polar bears in the Beaufort Sea. *Canadian Journal of Zoology*, 78(6), 948–966.
- Amstrup, S. C., Marcot, B. G., & Douglas, D. C. (2008). A Bayesian network modeling approach to forecasting the 21st century worldwide status of polar bears. In E. T. DeWeaver, C. M. Bitz, & L.-B. Tremblay (Eds.), *Arctic sea ice decline: Observations, projections, mechanisms, and implications (Vol. geophysical monograph 180)*. American Geophysical Union.
- Ardyna, M., & Arrigo, K. R. (2020). Phytoplankton dynamics in a changing Arctic Ocean. *Nature Climate Change*, 10(10), 892–903.
- Atkinson, S. N., Laidre, K. L., Arnold, T. W., Stapleton, S., Regehr, E. V., Born, E. W., Wiig, O., Dyck, M., Lunn, N. J., Stern, H. L., & Paetkau, D. (2021). A novel mark-recapture-recovery survey using genetic sampling for polar bears *Ursus maritimus* in Baffin Bay. *Endangered Species Research*, 46, 105–120.
- Atwood, T. C., Marcot, B. G., Douglas, D. C., Amstrup, S. C., Rode, K. D., Durner, G. M., & Bromaghin, J. F. (2016). Forecasting the relative influence of environmental and anthropogenic stressors on polar bears. *Ecosphere*, 7(6), 22.
- Bird, T., Lyon, J., Nicol, S., McCarthy, M., & Barker, R. (2014). Estimating population size in the presence of temporary migration using a joint analysis of telemetry and capture-recapture data. *Methods in Ecology and Evolution*, 5(7), 615–625.
- Brodie, J. F., Post, E., & Doak, D. F. (2013). *Wildlife conservation in a changing climate*. The University of Chicago Press.
- Bromaghin, J. F., Douglas, D. C., Durner, G. M., Simac, K. S., & Atwood, T. C. (2021). Survival and abundance of polar bears in Alaska's Beaufort Sea, 2001–2016. *Ecology and Evolution*, 11(20), 14250–14267.
- Calvert, W., & Ramsay, M. A. (1998). Evaluation of age determination of polar bears by counts of cementum growth layer groups. *Ursus*, 10, 449–453.
- Cavaliere, D. J., Parkinson, C. L., Gloersen, P., & Zwally, H. (1996). *Sea ice concentrations from Nimbus-7 SMMR and DMSP SSM/I-SSMIS passive microwave data*. NASA DAAC at the National Snow and Ice Data Center.
- Conn, P. B., Kendall, W. L., & Samuel, M. D. (2004). A general model for the analysis of mark-resight, mark-recapture, and band-recovery data under tag loss. *Biometrics*, 60, 900–909.
- Derksen, C., Burgess, D., Duguay, C., Howell, S., Mudryk, L., Smith, S., et al. (2018). Changes in snow, ice, and permafrost across Canada. In E. Bush & D. S. Lemmen (Eds.), *Canada's changing climate report* (pp. 194–260). Government of Canada.
- Derocher, A. E., Andersen, M., & Wiig, O. (2005). Sexual dimorphism of polar bears. *Journal of Mammalogy*, 86(5), 895–901.
- Durner, G. M., Laidre, K. L., & York, G. S. (2018). Polar Bears: Proceedings of the 18th Working Meeting of the IUCN/SSC Polar Bear Specialist Group, 7–11 June 2016, Anchorage, Alaska. Gland, Switzerland and Cambridge, UK: IUCN. xxx + 207 pp.
- Dyck, M., Lukacs, P. M., & Ware, J. (2021). Recovery from reduction: The M'Clintock Channel polar bear subpopulation, Nunavut, Canada. *Arctic*, 74(4), 509–524.
- Dyck, M., Regehr, E. V., & Ware, J. V. (2023). Demographic assessment using physical and genetic sampling finds stable polar bear subpopulation in Gulf of Boothia, Canada. *Marine Mammal Science*, 39(1), 151–174.
- Eberhardt, L. L. (2002). A paradigm for population analysis of long-lived vertebrates. *Ecology*, 83(10), 2841–2854.
- Florko, K. R. N., Thiemann, G. W., Bromaghin, J. F., & Richardson, E. S. (2021). Diet composition and body condition of polar bears (*Ursus maritimus*) in relation to sea ice habitat in the Canadian High Arctic. *Polar Biology*, 44(7), 1445–1456.
- Fowler, C. W. (1987). A review of density dependence in populations of large mammals. *Current Mammalogy*, 1, 401–441.
- Gelman, A., Carlin, J. B., Stern, H. S., & Rubin, D. B. (2004). *Bayesian data analysis* (2nd ed.). Chapman & Hall/CRC.
- Howell, S. E. L., & Brady, M. (2019). The dynamic response of sea ice to warming in the Canadian arctic archipelago. *Geophysical Research Letters*, 46(13), 119–125.
- Kellner, K. (2019). jagsUI: A wrapper around 'rjags' to streamline 'JAGS' analyses. R package version 1.5.1. <https://CRAN.R-project.org/package=jagsUI>
- Kendall, W. L., Nichols, J. D., & Hines, J. E. (1997). Estimating temporary emigration using capture-recapture data with Pollock's robust design. *Ecology*, 78, 563–578.
- Kéry, M., & Schaub, M. (2012). *Bayesian population analysis using WinBUGS*. Academic Press.
- Kingsley, M. C. S., Stirling, I., & Calvert, W. (1985). The distribution and abundance of seals in the Canadian high Arctic, 1980–82. *Canadian Journal of Fisheries and Aquatic Science*, 42, 1189–1210.
- Laidre, K. L., Atkinson, S. N., Regehr, E. V., Stern, H. L., Born, E. W., Wiig, O., Lunn, N. J., Dyck, M., Heagerty, P., & Cohen, B. R. (2020). Transient benefits of climate change for a high-Arctic polar bear (*Ursus maritimus*) subpopulation. *Global Change Biology*, 26(11), 6251–6265.
- Laidre, K. L., Born, E. W., Gurarie, E., Wiig, O., Dietz, R., & Stern, H. (2013). Females roam while males patrol: Divergence in breeding season movements of pack-ice polar bears (*Ursus maritimus*). *Proceedings of the Royal Society B—Biological Sciences*, 280(1752), 10.
- Laidre, K. L., Durner, G. M., Lunn, N. J., Regehr, E. V., Atwood, T. C., Rode, K. D., Aars, J., Routti, H., Wiig, Ø., Dyck, M., Richardson, E. S., Atkinson, S., Belikov, S., & Stirling, I. (2022). The role of satellite telemetry data in 21st century conservation of polar bears (*Ursus maritimus*). *Frontiers in Marine Science*, 9, 816666.
- Lebreton, J.-D., Nichols, J. D., Barker, R. J., Pradel, R., & Spendlow, J. A. (2009). Modeling individual animal histories with multistate capture-recapture models. In H. Caswell (Ed.), *Advances in ecological research* (Vol. 41). Academic Press.
- LeDee, O. E., Handler, S. D., Hoving, C. L., Swanston, C. W., & Zuckerberg, B. (2021). Preparing wildlife for climate change: How far have we come? *Journal of Wildlife Management*, 85(1), 7–16. <https://doi.org/10.1002/jwmg.21969>
- Lunn, N. J., Servanty, S., Regehr, E. V., Converse, S. J., Richardson, E., & Stirling, I. (2016). Demography of an apex predator at the edge of its range: Impacts of changing sea ice on polar bears in Hudson Bay. *Ecological Applications*, 26(5), 1302–1320. <https://doi.org/10.1890/15-1256>
- McDonald, T. L. (2018). mra: Mark-recapture analysis. R package version 2.16.11. <https://CRAN.R-project.org/package=mra>
- McDonald, T. L., & Amstrup, S. C. (2001). Estimation of population size using open capture-recapture models. *Journal of Agricultural, Biological, and Environmental Statistics*, 6, 206–220.

- McDonald, T. L., Amstrup, S. C., & Manly, B. F. J. (2003). Tag loss can bias Jolly-Seber capture-recapture estimates. *Wildlife Society Bulletin*, 31, 814–822.
- McElreath, R. (2020). *Statistical rethinking: A Bayesian course with examples in R and Stan* (2nd ed.). Taylor and Francis, CRC Press.
- Meredith, M. (2021). saveJAGS: Run JAGS and regularly save output to files. R package version 0.0.4.9002.
- Messier, F., Taylor, M. K., & Ramsay, M. A. (1992). Seasonal activity patterns of female polar bears (*Ursus maritimus*) in the Canadian Arctic as revealed by satellite telemetry. *Journal of Zoology (London)*, 226, 219–229.
- Molnár, P. K., Bitz, C. M., Holland, M. M., Kay, J. E., Penk, S. R., & Amstrup, S. C. (2020). Fasting season length sets temporal limits for global polar bear persistence. *Nature Climate Change*, 10(8), 732+.
- Pandey, R., & Papes, M. (2018). Changes in future potential distributions of apex predator and mesopredator mammals in North America. *Regional Environmental Change*, 18(4), 1223–1233.
- PBRs (Polar Bear Range States). (2015). Circumpolar Action Plan: Conservation Strategy for Polar Bears. A product of the representatives of the parties to the 1973 Agreement on the Conservation of Polar Bears. Retrieved January 5, 2016, from <http://naalakkersuisut.gl/en/Naalakkersuisut/Departments/Fiskeri-Fangst-og-Landbrug/Isbjorn/The-Circumpolar-Action-Plan-and-Executive-Summary>
- Peacock, E., Laake, J., Laidre, K. L., Born, E. W., & Atkinson, S. N. (2012). The utility of harvest recoveries of marked individuals to assess polar bear (*Ursus maritimus*) survival. *Arctic*, 65(4), 391–400.
- Peacock, E., Taylor, M. K., Laake, J., & Stirling, I. (2013). Population ecology of polar bears in Davis Strait, Canada and Greenland. *Journal of Wildlife Management*, 77, 463–476.
- Peñaloza, C. L., Kendall, W. L., & Langtimm, C. A. (2014). Reducing bias in survival under nonrandom temporary emigration. *Ecological Applications*, 24(5), 1155–1166.
- Plummer, M. (2017). JAGS version 4.3.0. <http://sourceforge.net/projects/mcmc-jags/files/Manuals/>
- Pollock, K. H., Nichols, J. D., Brownie, C., & Hines, J. E. (1990). Statistical inference for capture-recapture experiments. *Wildlife Monographs*, 107, 1–97.
- R Core Team. (2020). R: A language and environment for statistical computing. R Foundation for Statistical Computing, Vienna, Austria. <https://www.R-project.org/>
- Regehr, E. V., Ben-David, M., Amstrup, S. C., Durner, G. M., & Horne, J. S. (2009). Chapter 4. Quantifying bias in capture-recapture studies for mobile species: A case study with polar bears. In *Polar bear (Ursus maritimus) demography in relation to Arctic sea ice decline*. University of Wyoming.
- Regehr, E. V., Hostetter, N. J., Wilson, R. R., Rode, K. D., Martin, M. S., & Converse, S. J. (2018). Integrated population modeling provides the first empirical estimates of vital rates and abundance for polar bears in the Chukchi Sea. *Scientific Reports*, 8, 16780.
- Regehr, E. V., Hunter, C. M., Caswell, H., Amstrup, S. C., & Stirling, I. (2010). Survival and breeding of polar bears in the southern Beaufort Sea in relation to sea ice. *Journal of Animal Ecology*, 79, 117–127.
- Regehr, E. V., Laidre, K. L., Akcakaya, H. R., Amstrup, S. C., Atwood, T. C., Lunn, N. J., Obbard, M., Stern, H., Thiemann, G. W., & Wiig, O. (2016). Conservation status of polar bears (*Ursus maritimus*) in relation to projected sea-ice declines. *Biology Letters*, 12(12), 5.
- Regehr, E. V., Lunn, N. J., Amstrup, S. C., & Stirling, I. (2007). Effects of earlier sea ice breakup on survival and population size of polar bears in western Hudson Bay. *Journal of Wildlife Management*, 71(8), 2673–2683.
- Regehr, E. V., Runge, M. C., Von Duyke, A., Wilson, R. R., Polasek, L., Rode, K. D., Hostetter, N. J., & Converse, S. J. (2021). Demographic risk assessment for a harvested species threatened by climate change: Polar bears in the Chukchi Sea. *Ecological Applications*, 31(8), e02461.
- Regehr, E. V., Wilson, R. R., Rode, K. D., Runge, M. C., & Stern, H. L. (2017). Harvesting wildlife affected by climate change: A modelling and management approach for polar bears. *Journal of Applied Ecology*, 54, 1534–1543.
- Runge, M. C. (2011). An Introduction to adaptive management for threatened and endangered species. *Journal of Fish and Wildlife Management*, 2(2), 220–233.
- Schaub, M., Gimenez, O., Schmidt, B. R., & Pradel, R. (2004). Estimating survival and temporary emigration in the multistate capture-recapture framework. *Ecology*, 85(8), 2107–2113.
- Sekercioglu, C. H., Primack, R. B., & Wormworth, J. (2012). The effects of climate change on tropical birds. *Biological Conservation*, 148(1), 1–18.
- Species at Risk Committee. (2021). *Species status report for polar bear (Ursus maritimus) in the Northwest Territories*. Species at Risk Committee.
- Stern, H. L., & Laidre, K. L. (2016). Sea-ice indicators of polar bear habitat. *The Cryosphere*, 10(5), 2027–2041.
- Stirling, I. (2002). Polar bears and seals in the eastern Beaufort Sea and Amundsen Gulf: A synthesis of population trends and ecological relationships over three decades. *Arctic*, 55, 59–76.
- Stirling, I., & Parkinson, C. L. (2006). Possible effects of climatic warming on selected populations of polar bears (*Ursus maritimus*) in the Canadian Arctic. *Arctic*, 59(3), 261–275.
- Stirling, I., Lunn, N. J., Iacozza, J., Elliott, C., & Obbard, M. (2004). Polar bear distribution and abundance on the southwestern Hudson Bay coast during open water season, in relation to population trends and annual ice patterns. *Arctic*, 57, 15–26.
- Taylor, M., Carley, J. S., & Bunnell, F. L. (1987). Correct and incorrect use of recruitment rates for marine mammals. *Marine Mammal Science*, 3, 171–178.
- Taylor, M. K., Laake, J., Cluff, H. D., Ramsay, M., & Messier, F. (2002). Managing the risk from hunting for the Viscount Melville sound polar bear population. *Ursus*, 13, 185–202.
- Taylor, M. K., Laake, J., McLoughlin, P. D., Cluff, H. D., & Messier, F. (2009). Demography and population viability of polar bears in the Gulf of Boothia, Nunavut. *Marine Mammal Science*, 25, 778–796.
- Taylor, M. K., McLoughlin, P. D., & Messier, F. (2008). Sex-selective harvesting of polar bears *Ursus maritimus*. *Wildlife Biology*, 14(1), 52–60.
- Warlick, A. J., Boor, G. K. H., McGuire, T. L., Sheldon, K. E. W., Jacobson, E. K., Boyd, C., Wade, P. R., Punt, A. E., & Converse, S. J. (2023). Identifying demographic and environmental drivers of population dynamics and viability in an endangered top predator using an integrated model. *Animal Conservation*, 13(12), e4325.

- Wiig, O., Atkinson, S. N., Born, E. W., Stapleton, S., Arnold, T., Dyck, M., Laidre, K. L., Lunn, N. J., & Regehr, E. V. (2022). An on-ice aerial survey of the Kane Basin polar bear (*Ursus maritimus*) subpopulation. *Polar Biology*, *45*, 89–100.
- Williams, B. K., Conroy, M. J., & Nichols, J. D. (Eds.). (2002). *Analysis and management of animal populations*. Academic Press.
- Wilson, R. R., St Martin, M., Regehr, E. V., & Rode, K. D. (2022). Intrapopulation differences in polar bear movement and step selection patterns. *Movement Ecology*, *10*(1), 12.
- York, J., Dowsley, M., Cornwell, A., Kuc, M., & Taylor, M. (2016). Demographic and traditional knowledge perspectives on the current status of Canadian polar bear subpopulations. *Ecology and Evolution*, *6*(9), 2897–2924.
- Zipkin, E. F., & Saunders, S. P. (2018). Synthesizing multiple data types for biological conservation using integrated population models. *Biological Conservation*, *217*, 240–250.

## SUPPORTING INFORMATION

Additional supporting information can be found online in the Supporting Information section at the end of this article.

**How to cite this article:** Regehr, E. V., Baryluk, S., Boulanger, J., Branigan, M., d'Eon-Eggertson, F., Pongracz, J., Thom, A., & Richardson, E. S. (2025). Modeling movements improves capture–recapture estimates for mobile species with sparse data: Polar bears (*Ursus maritimus*) in Viscount Melville sound. *Population Ecology*, *67*(1), 75–90. <https://doi.org/10.1002/1438-390X.12198>



---

Managing the Risk from Hunting for the Viscount Melville Sound Polar Bear Population  
Author(s): Mitchell K. Taylor, Jeff Laake, H. Dean Cluff, Malcolm Ramsay, François Messier  
Source: *Ursus*, Vol. 13 (2002), pp. 185-202  
Published by: International Association of Bear Research and Management  
Stable URL: <http://www.jstor.org/stable/3873199>  
Accessed: 04/08/2010 09:32

---

Your use of the JSTOR archive indicates your acceptance of JSTOR's Terms and Conditions of Use, available at <http://www.jstor.org/page/info/about/policies/terms.jsp>. JSTOR's Terms and Conditions of Use provides, in part, that unless you have obtained prior permission, you may not download an entire issue of a journal or multiple copies of articles, and you may use content in the JSTOR archive only for your personal, non-commercial use.

Please contact the publisher regarding any further use of this work. Publisher contact information may be obtained at <http://www.jstor.org/action/showPublisher?publisherCode=iba>.

Each copy of any part of a JSTOR transmission must contain the same copyright notice that appears on the screen or printed page of such transmission.

JSTOR is a not-for-profit service that helps scholars, researchers, and students discover, use, and build upon a wide range of content in a trusted digital archive. We use information technology and tools to increase productivity and facilitate new forms of scholarship. For more information about JSTOR, please contact [support@jstor.org](mailto:support@jstor.org).



International Association of Bear Research and Management is collaborating with JSTOR to digitize, preserve and extend access to *Ursus*.

<http://www.jstor.org>

# MANAGING THE RISK FROM HUNTING FOR THE VISCOUNT MELVILLE SOUND POLAR BEAR POPULATION

MITCHELL K. TAYLOR, Station 1170, P.O. Box 1000, Department of Sustainable Development, Government of Nunavut, Iqaluit, NU X0A 0H0, Canada, email: mtaylor1@gov.nu.ca

JEFF LAAKE, National Marine Mammal Laboratory, Alaska Fisheries Science Center, National Marine Fisheries Service, Seattle, WA 98115, USA, email: jeff.laake@noaa.gov

H. DEAN CLUFF, Department of Resources, Wildlife and Economic Development, Government of the Northwest Territories, Yellowknife, NT X1A 2P9, Canada, email: dean\_cluff@gov.nu.ca

MALCOLM RAMSAY,<sup>1</sup> Department of Biology, University of Saskatchewan, 112 Science Place, Saskatoon, SK S7N 5E2, Canada  
FRANÇOIS MESSIER, Department of Biology, University of Saskatchewan, 112 Science Place, Saskatoon, SK S7N 5E2, Canada, email: messier@sask.usask.ca

**Abstract:** Managers of harvested polar bear (*Ursus maritimus*) populations are required to determine current status and sustainable harvest levels. Time series population estimates are unavailable or suspect for most polar bear populations, including the Viscount Melville Sound (VM) population in Canada. Between 1974 and 1992, 194 polar bears were captured within VM. We used mark-recapture and standing age analyses to estimate population size and the rates of birth and death for this population. Both the current and historical harvest were also recorded. From mark-recapture data, we estimated (1) age and sex-specific natural and total survival and (2) population size from estimated capture probabilities that varied by year and were higher for females with satellite transmitters. The average population estimate for 1989–92 was 161 bears (SE = 34). We used a simulation model to estimate the population growth rate without harvest at 1.059 (SE = 0.063). Historical harvest levels and changes in the population standing sex and age distribution and sex ratio indicated that the population had been reduced by over-hunting. Using Monte Carlo simulations that utilized the estimated variability in demographic parameters, we explored the risk to this population associated with a range of harvest rates. Because of uncertainty in our estimates, we found that the population was at risk at harvest levels less than the estimated sustainable kill. The estimated risk was proportional to harvest level. Large harvest rates increased the risk of further reductions to the population and extended the recovery period that would likely be required to return the population to its current number relative to lesser harvest rates. We question the value of frequent population inventory for Viscount Melville Sound because the small size of this population constrains both the precision and the accuracy of demographic estimates. We recommend instead conservative and precautionary harvest policies to reduce the risk of harvest and enhance long term recovery of this population.

*Ursus* 13:185–202 (2002)

**Key words:** demography, harvest, life-table, mark-recapture, polar bear, population viability analysis, recruitment, survival, *Ursus maritimus*

Management of large long-lived mammals, like bears, usually involves controls on hunting. Habitat and population density are always important factors in determining natural demographic rates. However, in arctic and marine environments, it is often not possible or practical to manage habitat. When habitat cannot be managed, the typical management goal for harvested marine mammal populations is persistence at current numbers or recovery, in cases where the population has declined. When numbers are relatively constant over time, density effects need not be considered in determining sustainable harvest levels. For relatively stationary populations, habitat and current densities determine the natural (unharvested) rates of birth and death. The sustainable harvest depends on the sex and age composition of the harvest (Caughley 1994). The population size and vital rates can be estimated and the harvest can be monitored each year. This demographic information can be used to estimate the sustainable harvest (Caughley 1977).

However, such an approach neglects the uncertainty of the information. If the information were perfect and constant each year, the estimated sustainable harvest could be taken forever without risk to the population. When demographic estimates are based on samples collected over several years, both sampling and annual variability are

present. Hence, the estimate of sustainable yield will also be uncertain. Population growth rate and the maximum sustainable yield are summary parameters that are estimated but rarely measured directly for bear populations. The uncertainty of both the population growth rate and the sustainable yield estimates may be calculated using Monte Carlo methods when estimates of both vital rates and the harvest sex and age composition are known (Boyce 1992, Caughley 1994).

Our approach recognizes that there is no single correct harvest level. Because our information is uncertain, each harvest level poses a different level of risk for the population. Some harvest levels may be so low that the risk is essentially zero. Other harvest levels may be so high that the population will certainly decline rapidly. The most interesting harvest levels to managers are those that pose an acceptable risk to the population and still provide an acceptable number of harvest opportunities.

We summarize the available demographic information for the Viscount Melville Sound (VM) polar bear population and compare our estimates to published values from other populations. We show how our demographic information can be used to estimate the risk of various harvest levels for the VM population and discuss options for management.

<sup>1</sup> Deceased

## STUDY AREA

VM polar bears are mainly distributed on the sea ice north of Banks and Victoria Islands and south of Melville Island (Fig. 1). The western portion of this area is part of the Inuvialuit Settlement Area and the eastern portion is part of Nunavut. The geographic boundaries of the VM polar bear population (Fig. 1) were established using mark-recapture movement data (Taylor and Lee 1995), DNA analysis (Paetkau et al. 1999), and cluster analysis of radiotelemetry data (Bethke et al. 1996, Taylor et al. 2001a).

The first polar bear population inventory ever conducted by the Government of the Northwest Territories included part of the area currently identified as the Viscount Melville Sound (VM) polar bear population (Taylor et al. 2001a). Hadley Bay and portions of Wynniatt Bay (Fig. 1) were investigated as part of a wider Central Arctic study (Schweinsburg et al. 1981, 1982; Furnell and Schweinsburg 1984). The boundaries of this population were uncertain until satellite radio-tracking technology became available (Bethke et al. 1996). Because the initial research in VM covered only a fraction of the population area, that initial work is difficult to interpret. This study constitutes the only polar bear research that included the entire VM population area.

Heavy multi-year ice is poor habitat for polar bears (Kingsley et al. 1985; Messier et al. 1994; Ferguson et al. 1998, 1999, 2000a,b, 2001;). Although polar bears can cross heavy multi-year ice, the concentration of good habitat inside a large expanse of poor habitat tends to restrict the movements of polar bears to relatively local areas. No permanent emigration from this population (i.e., bears that left the population and did not return during the time the radio collar was active) were recorded from telemetry observations (Bethke et al. 1996, Taylor et al. 2001a) and movements of marked bears into or out of this population were rare (Taylor and Lee 1995, Taylor et al. 2001a). Melville Island forms a land barrier to the north. Victoria Island and Banks Island form land barriers to the south. The western sea ice is heavy multi-year pack ice in most years and the polar bear densities in the northeastern part of the North Beaufort population are relatively low (Lunn et al. 1995). Similarly, the sea ice in eastern VM is heavy annual and multi-year mixed, with low densities of polar bears in the winter and spring (M.K. Taylor, unpublished data). This effectively concentrates both seals (*Phoca hispida* and *Erignathus barbatus*) and polar bears in the bays and coastal areas where there are tide cracks, active ice, annual ice, and mixed annual and multi-year ice (Messier et al. 1992, Bethke et al. 1996, Taylor et al.

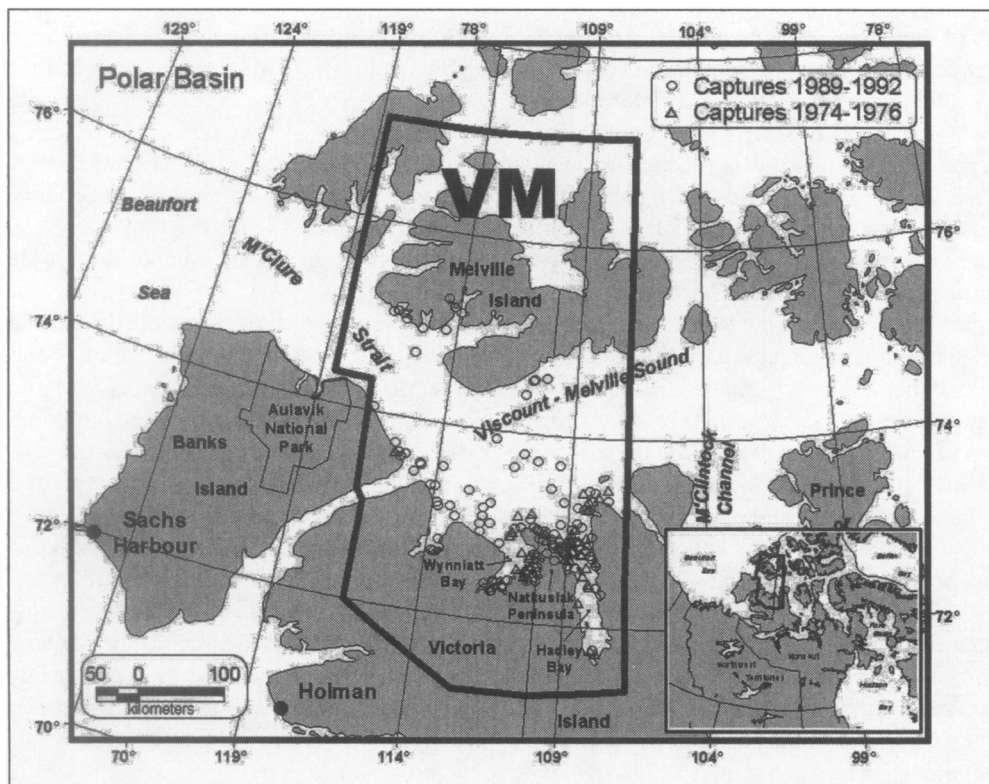

Fig. 1. Location of all captures and recaptures within the Viscount Melville Sound polar bear population, Canada, 1974–76 and 1989–92.

2001a).

Historically this population was hunted occasionally by aboriginal residents of Victoria Island; however, Usher (1974) found little evidence of year-round use in pre-settlement times. An annual harvest quota of 8 bears was allocated for Hadley Bay (Fig. 1) in the early 1970s and an additional harvest quota of 12 bears/year was allocated as the "Melville Quota" in the mid-1980s. Communities adjacent to this area could also harvest any number of their annual quota in VM until a distinct and exclusive VM quota was established in 1994. A 5-year harvest moratorium was implemented from 1995 to 1999 and the current total VM quota is 4 bears/year.

## METHODS

### Captures

Bears and their dependent cubs were captured from 1989–92 with tiletamine chlorohydrate and zolazepam chlorohydrate and marked according to procedures described by Stirling et al. (1989). Animal capture and handling procedures followed animal care protocol 950005 of the University of Saskatchewan, under the guidance of the Canadian Council of Animal Care. Bears and their dependent cubs were captured from 1974–76 with phenylcyclidine hydrochloride (Furnell and Schweinsburg 1984). Captures were opportunistic (every bear seen was captured or recaptured) during a systematic, geographically uniform search of the entire area in 1989–92. Captures from 1974–75 were restricted to the southeast portion of the population, mainly Hadley Bay (Fig. 1). Each bear was given a unique identification number, which was permanently tattooed on the upper inside lip and attached as a plastic ear tag. Each bear also was temporarily marked with a wax crayon on the fur to ensure that bears were not captured more than once per year. The bear's age was considered known if the bear was captured as a cub born that year (i.e., cub), or yearling, or was estimated by counting the annular rings of an extracted vestigial premolar (Calvert and Ramsay 1998).

### Mark–recapture Analysis

Estimates of survival rate and abundance were constructed from capture–recapture data using the Cormack–Jolly–Seber (CJS) model formulation implemented in program MARK (White and Burnham 1999). The CJS likelihood for capture–recapture data is conditioned on the initial capture events (i.e., the initial capture is treated as a release). The likelihood is based solely on the recapture events of marked animals (i.e., previously caught) and is defined by user specified models for survival and (re)capture probabilities, which can be expressed as func-

tions of covariates such as sex, age, and year.

We used MARK to analyze the capture–recapture data collected during 1974–76 and 1989–92 in VM. Captures of bears in 1974–76 were used as initial captures, but recaptures in 1975–76 were ignored because captures were restricted to a local subset of the entire population area in those early years. Recapture probability for 1975–88 was set to zero because recaptures were excluded and no recapture effort occurred in that interval.

For 1989–92, we examined a series of models for capture probability that incorporated potential covariates. We expected that capture probability would vary by year because the amount of capture effort varied between years. During 1989–90 the focus was deployment of satellite transmitters on adult females, whereas during 1991–92 transmitters were not deployed and all effort focused on captures. Therefore, we considered a model that allowed capture probability to vary for each year and another model in which capture probability was the same for 1989–90 and 1991–92. Within the area searched in a given day, bears were located by visual observation and tracking from a helicopter. Successful location and eventual capture were likely to be affected by the number of bears in a group, their reaction to the helicopter, movement patterns, and fidelity to known high use areas. Because these factors were likely to vary for different sex and age classes, we categorized bears into 3 classes: (1) females, cubs, and yearlings; (2) sub-adults (age 2–4) of both sexes; and (3) adult males. We considered models in which capture probability varied for these classes. We also considered models in which bears with transmitters had a higher capture probability because their location was known at various times throughout the year. Cubs and yearlings of a female with a transmitter were considered to have the same probability of capture as their mother.

For survival probability, we considered models that included sex, age, and year. Because more males were harvested than females, we expected their survival to be lower. Survival was also likely to vary by age; in particular, we expected cubs to have lower survival than non-cubs. We considered 2 age-specific models with different survival for cubs and non-cubs and another model in which non-cubs were further divided into yearlings, sub-adults (age 1–5 years), and adults ( $\geq 6$  years). Annual differences in harvest and environmental conditions could create variation in survival, so we considered models with 3 distinct annual survival rates for 1989–92 and a constant survival rate for the interval 1974–89.

We fitted a series of CJS models using each capture probability model with each survival probability model. We considered additive models with main effects (e.g., sex + year) but did not consider models with interactions because there were too few data to support the additional

complexity. We used Akaike’s Information Criterion adjusted for over-dispersion (QAIC<sub>c</sub>) (Burnham and Anderson 1998) as a guide for model selection. The data were likely to be overdispersed (i.e., greater than binomial variation) because survival and capture events of family groups (e.g., female with cubs or yearlings) were not independent. We estimated the overdispersion coefficient  $\hat{c}$  based on the number of dependent cub captures relative to all captures (Appendix).

Because the CJS likelihood does not include the probability distribution for the unmarked animals, it may not provide the best precision from the data for estimating abundance when survival and capture probabilities are not time dependent (i.e., constrained Jolly-Seber model). However, we used the CJS formulation because of its modeling flexibility in the MARK software and the Jolly-Seber estimator for abundance ( $\hat{N}$ ) using the estimated capture probabilities ( $\hat{p}$ ) from the marked animals in the CJS likelihood (Pollock et al. 1990) for each year  $i$ :

$$\hat{N}_i = \frac{n_i}{\hat{p}_i}$$

We computed variance estimates using a Taylor series approximation that contains a component of variance for the number observed and another for estimation of  $p$  (Thompson 1992:165):

$$\hat{Var}(\hat{N}_i) = \frac{\hat{n}(1-\hat{p}_i)}{\hat{p}_i^2} + \frac{\hat{N}_i^2}{\hat{p}_i^2} \hat{Var}(\hat{p}_i)$$

When we stratified the population into  $k$  strata (e.g., sex–age class), the total estimated population was simply the sum of the stratum estimates:

$$\hat{N}_i = \sum_{j=1}^k \frac{n_{ij}}{\hat{p}_{ij}}$$

The variance estimator was extended to include covariances between estimated capture probabilities in the  $k$  strata:

$$\hat{Var}(\hat{N}_i) = \sum_{j=1}^k \frac{n_{ij}(1-\hat{p}_{ij})}{\hat{p}_{ij}^2} + \sum_{j=1}^k \sum_{j'=1}^k \frac{n_{ij} n_{ij'}}{\hat{p}_{ij}^2 \hat{p}_{ij'}^2} \hat{Cov}(\hat{p}_{ij}, \hat{p}_{ij'})$$

Our extension is equivalent to the variance estimators used by Huggins (1989) and Borchers et al. (1998) for abundance estimates constructed in a similar fashion. We used a similar estimator to estimate the variance of the mean population size over several years. Our abundance estimator is equivalent to the one proposed by McDonald and Amstrup (2001), but our variance estimator is different than theirs.

The estimates of survival derived from the capture–recapture data include harvest losses. We were interested in estimating natural survival to investigate the impacts of alternative harvest strategies and levels. We estimated

natural survival  $S_n$  from the average annual harvest ( $H$ ), population size ( $N$ ), and total survival ( $S$ ) as:

$$S_n = \frac{S}{1 - \frac{H}{N}}$$

which assumed that harvest and natural mortality occurred in 2 separate time periods and  $h = H/N$  is the estimated harvest rate. We also used a Taylor series approximation for the variance of natural survival:

$$\hat{Var}(\hat{S}_n) = \hat{S}_n^2 \left[ \frac{\hat{Var}(\hat{S})}{\hat{S}^2} + \frac{\hat{Var}(\hat{N})h^2}{\hat{N}^2(1-h)^2} - 2 \frac{\hat{Cov}(\hat{N}, \hat{S})h}{(1-h)\hat{N}\hat{S}} \right]$$

where

$$\hat{Cov}(\hat{N}, \hat{S}) = - \frac{\hat{N} \hat{Cov}(\hat{S}, \hat{p})}{\hat{p}}$$

The variances and covariances for  $p$  and  $S$  were computed by program MARK after inflation by the over-dispersion coefficient. Non-symmetric 95% confidence intervals were constructed based on an assumed log-normal distribution (Burnham et al. 1987) to compensate for the skewed sampling distribution resulting from a lower bound on the estimate ( $N > n$ ) and correlation between the estimate and its estimated variance (Pollock et al. 1990).

### Standing Age Distribution Analysis

The standing age distribution was based only on captures and recaptures for 1989–92 that occurred inside the final VM boundaries. Only the 1989–92 captures and recaptures were used to estimate litter size and recruitment parameters. The sampling unit in this case was family units and individuals. Each individual or family group was recorded by age as a male, solitary female, female with a cub, female with 2 cubs, female with a yearling, female with 2 yearlings, female with a 2-year-old, or female with two 2-year-old cubs. One female with 3 offspring was observed and was treated as an observation of females with 2 offspring for the standing age distribution analysis.

Our method for estimating litter size, litter production rate, and cub survival from the standing age distribution is described in Taylor et al. (1987a, 2000) and available as the software package “Vital Rates” (Taylor et al. 2000). For comparison to the mark–recapture estimates of survival rate, the adult male and female survival rates (AMΦ and AFΦ respectfully) were estimated from the standing age distribution using the Chapman-Robson truncated method (Chapman and Robson 1960) from age 2 to the final age that had 5 or more records. We recognized that the Chapman-Robson survival estimate is actually not an age-constant survival rate, but is rather an age-constant survival rate divided by population growth rate for populations at stable age distribution (Caughley 1977). The

AF $\Phi$  value is required to determine other values which were based on standing age ratios and which were contingent on female survival (Taylor et al. 1987a).

The mean litter size of cubs (CLS) and yearlings (YLS) was used to estimate the survival rates of cubs (DeMaster and Stirling 1983; Taylor et al. 1987a, 2000). Dependent offspring survival rates were calculated based on the change in litter size observed from cubs to yearlings (cub individual survival, CISR) and yearlings to 2-year olds (yearling individual survival, YISR). Estimates of CISR and YISR are not affected by adult female survival rate because the entire litter is lost if their mother dies (i.e., no change in mean litter size). The cub standing age survival rate (CS $\Phi$ ) was also calculated as the ratio of yearlings/cubs in the standing age distribution. Similarly, an age ratio yearling survival rate (YS $\Phi$ ) was calculated as the ratio of 2-year olds/yearlings. CS $\Phi$  and YS $\Phi$  estimates are survival rate/population growth rate at stable age distribution, and include adult female mortality. The correction for adult female mortality and population growth rate is 1/AF $\Phi$  (Taylor et al. 1987a, 2000). Assuming stable age distribution and unbiased sampling, CISR, YISR, CS $\Phi$ , and YS $\Phi$  estimates are directly comparable to cohort estimates from telemetry or mark-recapture methods.

The estimates of age-specific litter production rate (LPR) were specific to females that were available to mate the previous year (i.e., those with no cubs or 2-year-olds), and did not include females with dependent cubs (i.e., cubs and yearlings). We viewed litter production rates for age 4 (LPR4) and age 5 (LPR5) as distinct (i.e., reduced) litter production rates. We assumed that by age 6, all females were producing litters at adult rates (LPR6). The average age of first birth (AFB) was determined for surviving females only.

Except as identified above, all rates were assumed to be age constant (i.e., no senescence). Because there were relatively few observations for older individuals, any reduction of rate estimates due to senescence was assumed to be negligible.

We also calculated 6 summary parameters based on the above values (DeMaster 1981; Taylor et al. 1987a, 2000): mean reproduction (litter production) interval (R-I), mean annual reproduction rate (R-R), mean mating (available to mate) interval (M-I), mean annual mating rate (M-R), proportion of females that reached adulthood but had only 1 litter (P<sub>1</sub> litter), and proportion of surviving females that reached adulthood but produced no litters (P<sub>0</sub> litter). The mark-recapture estimates of cub survival and adult survival were used to calculate the 6 summary parameters. The stable-age, zero-harvest population growth rate ( $\lambda$ ) was also calculated according to Taylor et al. (1987c, 2001b). Mean annual reproduction rate could be used in

an annual life-table model; however, projections would only be accurate if populations were at stable age distribution (Taylor et al. 1987b, but also see Testa 1996).

We used the jack-knife method (Arveson 1969) to estimate the variance of the life history parameters estimated from the standing age distribution (Taylor et al. 1987a, 2000). The data were stratified by year. Our estimate of variance pooled both sampling error and inter-year environmental variation. Most of our rate estimates were ratios; however, the jack-knife estimate is a mean of means and the error was assumed to be normally distributed. The variance of the corrected (for AF $\Phi$ ) cub survival estimate was calculated as the binomial variance of the corrected ratio. The variances of the summary parameters (R-I, R-R, P<sub>1</sub> litter, M-I, M-R, P<sub>0</sub> litter and  $\lambda$ ) were determined using the Monte Carlo method with 1200 iterations (Taylor et al. 2000, 2001b). All comparisons of binomial parameter means used chi-square tests with the Yates correction (SigmaStat 1997). Differences were considered not significant for  $P > 0.10$ . Monte Carlo simulations to estimate the mean and SE of population growth rate were performed with a Visual Basic program called "RISKMAN RISK MANAGEMENT" (Taylor et al. 2001b). Both the Vital Rates and RISKMAN programs are available from the senior author.

## Uncertainty Analysis

Monte Carlo simulations were used to explore harvest management options by estimating the risk of population reduction for various harvest scenarios. A population was considered at risk if the population trajectory after a set time interval left the population size below a threshold proportion ( $T$ ) of the target population size that would allow recovery within a specified number of years (recovery time). The expected time to recovery ( $Y$ ) from a reduced population size ( $N_r$ ) to a recovered target population size ( $N_t$ ) can be computed from the unharvested population growth rate ( $\lambda$ ):

$$Y = \frac{-\ln(P)}{\ln(\lambda)}$$

where  $P = N_r/N_t$ . The threshold proportion ( $T$ ) for a specified recovery time ( $Y$ ) is:

$$T = e^{-Y \ln(\lambda)}$$

If a population is reduced, so long as  $P \geq T$ , it would be expected to recover within  $Y$  years with deterministic growth.

RISKMAN (Taylor et al. 2001b) was used to estimate the proportion of population trajectories that were not reduced below the threshold proportion (acceptable outcome) for a range of harvest levels (annual quota: 0–25).

RISKMAN differs from other population viability

analysis (PVA) simulation models in that it allows correct simulation of the 3-year life cycle for polar bears and allows the estimated sex and age selectivity/vulnerability of the harvest to be modeled dynamically. RISKMAN was developed to estimate the uncertainty associated with various harvest management options using estimates of the standard error of the input parameters. RISKMAN is an individual based model, so demographic uncertainty (Caughley 1994) is incorporated. The uncertainty associated with estimates of survival and recruitment pools both sampling and environmental uncertainty (part of what Thompson et al. [1998] call process variation). RISKMAN allows the user to partition the total uncertainty (variance) into sampling and environmental uncertainty. Generally, sampling uncertainty reduces the geometric mean population growth rate, which increases the fraction of population projections that are unacceptable. Because the jack-knife method for estimating variance does not lend itself to partitioning the total variance estimate (White 2000), partitioning the variance estimates from the standing age analysis was not possible. However, the root difficulty was the small sample size for this population. The number of recapture years and number of bears caught were insufficient to partition the variance into its 2 components. The environmental variance component was estimated as essentially 0 from the variance components output of program MARK. However, other studies (Stirling and Lunn 1997, Stirling et al. 1999) have demonstrated environmental variability in vital rates for some polar bear populations. Rather than incorrectly assuming that there was no environmental variation, we subjectively specified that 75% of the variance was due to sampling uncertainty and 25% was environmental variation. To evaluate this specification, we explored the 2 boundary conditions by assigning the total variance to sampling uncertainty and alternatively to environmental variation.

For each year of the simulation, the frequency of occurrence of unacceptable outcomes (based on our threshold value) was monitored and reported as cumulative proportion of total runs over the threshold at that time. Individual runs could recover from "depletion", but not from a condition where all males or all females or both were lost. The total unacceptable outcomes over an indefinite period were also of interest for exploring management options that do not involve periodic monitoring. Required population parameter estimates and standard error inputs included: annual natural survival rate (stratified by age and sex as supported by the data); age of first reproduction; age-specific litter production rates for females available to have cubs (i.e., females with no cubs and females with 2-year-olds); litter size; sex ratio of cubs; sex, age, family status distribution of harvest; and initial population size.

The initial age distribution was identified by determining the stable age distribution using total mortality values. The harvest selectivity and vulnerability array was identified by comparing the total-mortality stable age distribution with the sex, age, and family status distribution of the historical harvest. Harvest was stratified by sex, age (cubs and yearlings, age 2–5, age 6–19, and age >20), and family status (alone, or with cubs and yearlings, with 2-year-olds).

Harvest simulations were conducted using the natural survival rates from this study. Although the final year of sampling was 1992, simulations were approximately time referenced to 1999 by allowing 5 years of harvest moratorium. The starting (1999) population size (215, SE = 57.5) was determined by running the model in stochastic mode (2,500 iterations) for 5 years. We then ran the simulations for 15 years beginning with 1999. We choose 15 years as a simulation interval because we estimated that the fraction of the VM population that would still be marked after  $15 + 7 = 22$  years (i.e., 7%) would be sufficient to re-estimate the population at the next population inventory. Adult survival rates of long-lived animals can be underestimated (J. Laake and M. Taylor, unpublished analyses) when there are few old marks in the population to observe and there is unmodeled heterogeneity in capture and survival probabilities. A range of harvest levels was used to estimate the harvest associated with a range of risk thresholds (i.e., proportions of unacceptable reductions to initial numbers). We also calculated risk over 75 years for annual harvest rates ranging from 0 to 25 bears to investigate the risk implications of irregular monitoring.

## RESULTS

From 1974 to 1976, 30 females and 16 males were captured in VM (Table 1). These 46 bears were insufficient to estimate total numbers or survival and recruitment rates from either the mark-recapture data or the standing age distribution. Thus, we pooled the 46 initial captures from 1974–76 with the 90 females and 58 males that were captured and recaptured between 1989 and 1992 (Table 1) for the mark-recapture estimates of numbers and survival rates (Tables 2, 3). The estimates from analysis of the standing age distribution using the 1989–92 data were:  $AM\Phi = 0.901$  (SE = 0.048),  $AF\Phi = 0.963$  (SE = 0.007),  $CISR = 1.0$  (SE = 0.0),  $CS\Phi = 0.773$  (SE = 0.046),  $YS\Phi = 0.920$  (SE = 0.033), and  $YLS = 1.752$  (SE = 0.064).

Changes in the VM polar bear population were reflected in the differences between the 1973–76 and 1989–92 capture samples. There were 4 observations of females with 3-year-old cubs in 1989–92, but none in 1973–76. The sex ratio among adults (age  $\geq 6$ ) declined from 49% to

**Table 1. Initial captures of polar bears by sex and age for 1974–76 and 1989–92 for Viscount Melville (VM) Sound population, Nunavut, Canada.**

Sex	Year	Age					Total
		Cub	Yearling	2-yr old	3-yr old	>3-yr old	
Females	1974–76	3	7	0	2	18	30
	1989	10	0	0	0	12	22
	1990	0	1	2	0	5	8
	1991	5	8	1	1	15	30
	1992	6	4	4	2	14	30
Total males		24	20	7	5	64	120
	1974–76	4	1	0	0	11	16
	1989	4	2	3	2	6	17
	1990	0	0	1	0	1	2
	1991	4	5	3	0	4	16
	1992	12	4	3	1	3	23
Total		24	12	10	3	25	74

**Table 2. The mean and standard error of natural (no harvest, upper rows) survival and actual (includes harvest, lower rows) survival rates for the Viscount Melville (VM) polar bear population in Nunavut Canada for the interval 1974–92.**

Sex and age	Mean annual survival rate (SE)	
	No harvest	Harvest
Female		
0	0.693 (0.183)	0.693 (0.183)
1–5	0.957 (0.028)	0.905 (0.026)
6–19	0.957 (0.028)	0.905 (0.026)
≥20	0.957 (0.028)	0.905 (0.026)
Male		
0	0.448 (0.216)	0.448 (0.216)
1–5	0.924 (0.109)	0.774 (0.081)
6–19	0.924 (0.109)	0.774 (0.081)
≥20	0.924 (0.109)	0.774 (0.081)

29% males ( $P = 0.061$ ,  $n = 161$ ). The adult sex ratio of captures from 1973–76 did not differ from 50% ( $P = 0.542$ ,  $n = 54$ ). However, the adult sex ratio of captures from 1989–92 was 14 different from 50:50 ( $P = 0.001$ ,  $n = 107$ ). The sex ratio of cubs was not different between the 2 periods ( $P = 1.000$ ,  $n = 122$ ) and did not differ from 50:50 ( $P = 0.543$ ,  $n = 122$ ). In the 1989–92 sample, the fraction of adult captures that were males (29%) was lower than the fraction of male cub captures (45%); ( $P = 0.010$ ,  $n = 230$ ). The adult (>5 years) fraction of the population was 44% in 1989–92 and 62% in 1974–76 ( $P = 0.053$ ,  $n = 110$ ). Estimates of the mean annual recruitment rate (and interval), mating rate (and interval), and unharvested population growth rate (Table 4) were based on the mark–recapture survival estimates from the selected model (Table 2) and standing age estimates of recruitment parameters (Table 3).

The harvest between 1973 and 1992 was highly selective for male bears (36.6% females and 63.4% males,  $n = 164$ ) and averaged 8.2 bears/year. However, the average annual harvest from 1985 to 1990 was 19.6 and the average annual harvest between 1980 and 1989 was 16.1. The relatively high harvest rates and strong selection for males

**Table 3. The mean and standard error of cub litter size (CLS), litter production rate for 4, 5, and adult (≥6) age strata, proportion of cub litters that are male (PCM), and total number (i.e. all cubs and adults of both sexes) of males and females for the Viscount Melville (VM) polar bear population in Nunavut, Canada for the interval 1989–92.**

Parameter	Mean (SE)
Cub litter size	1.64 (0.125)
Litter production rate:	
4-year olds	0.0 (0.0)
5-year olds	0.623 (0.414)
≥6-year olds	0.871 (0.712)
Proportion male cubs	0.535 (0.118)
Abundance average 1989–92	
Males	61 (16.6)
cubs	9 (9.5)
others	52 (15.2)
Females	100 (20.0)
cubs	21 (6.2)
others	79 (15.4)
Total	161.0 (34.5)

that occurred just before the population inventory in 1989–92 markedly reduced the number of adult males in the population.

Sixty-two percent of the 194 bears captured were females (Table 1). During 1989–92, 60 bears were recaptured (Table 5). Eleven percent of the bears initially captured from 1974–76 were recaptured at least once during 1989–92 and 44% of the bears initially captured from 1989–91 were recaptured at least once during 1990–92. There were 128 captures and recaptures for the years 1989–92 and of these 23 were cubs. The proportion of those captures that were not cubs was 0.82 and the estimate of the over-dispersion coefficient ( $\hat{c}$ ) was 1.22 (1/0.82).

The model with minimum QAIC<sub>c</sub> included survival parameters for males and females and capture probability parameters for year (1989–90 vs. 1991–92) and “transmitter” (i.e., capture probability was higher for females with satellite transmitters, Table 6). Several other models had QAIC<sub>c</sub> values close to the minimum, including a model with a parameter for differential cub survival. We

**Table 4. Estimates of the mean and standard deviation of polar bear reproduction parameters from uncorrected ANURSUS vital rate estimates for the Viscount Melville (VM) Sound population of polar bears in Nunavut, Canada, 1989–92. The vital rates estimates are: reproduction interval (R-I), litter reproduction rate (R-R), proportion of females that have only 1 litter ( $P_1$  litter), mating interval (M-I), mating rate (M-R), proportion of females that have no litters ( $P_0$  litter) and stable age unharvested population growth rate ( $\lambda$ ). The Monte Carlo method (1,200 iterations) was used to estimate the standard deviation of these values.**

	R-I (years)	R-R (litters/year)	$P_1$ litter	M-I (years)	M-R (matings/year)	$P_0$ litter	$\lambda$
Mean	2.976	0.338	0.119	2.545	0.397	0.049	1.059
SD	0.209	0.024	0.0753	0.255	0.039	0.030	0.063

**Table 5. Recaptures for 1989–92 summarized by sex and age (cub or other) at initial capture. A bear initially caught in 1975 and first recaptured in 1991 becomes an entry in the 1991 releases. Recaptured cubs are shown in the releases of non-cubs. Recaptures prior to 1989 were not used in the analysis. The percent recaptured over a long-time span (i.e., mid 1970s to 1989) illustrates differences in survival rate. A (-) indicates no recaptures possible.**

Sex	Age	Year	Released	Year of next recapture				Total	%
				1989	1990	1991	1992		
Females	cub	1974	0	0	0	0	0	0	-
		1975	0	0	0	0	0	0	-
		1976	3	0	0	0	0	0	0
		1989	10		2	3	0	5	50
		1990	0			0	0	0	-
		1991	9				2	2	22.2
	other	1974	6	1	0	0	0	1	16.7
		1975	17	1	0	1	1	3	17.6
		1976	4	0	0	1	0	1	25
		1989	14		4	4	3	11	78.6
		1990	14				8	1	9
Male	cub	1991					12	12	29.3
		1974	1	0	0	0	0	0	0
		1975	2	0	0	0	0	0	0
		1976	1	0	0	0	0	0	0
		1989	4		0	1	0	1	25
		1990	0			0	0	0	-
		1991	4				1	1	25
	other	1974	5	0	0	0	0	0	0
		1975	6	0	0	0	0	0	0
		1976	1	0	0	0	0	0	0
		1989	13		2	3	1	6	46.2
		1990	4			2	0	2	50
		1991	18				6	6	33.3

believe it is more biologically reasonable to include a separate cub survival and we know that males were selected during harvest, so the model with age and sex parameters was selected as the best model.

Capture probability varied from 0.15 to 0.70 (Table 7) and annual estimates of total abundance ranged from 73 to 208 (1989:  $N = 208$ ,  $SE = 84$ ; 1990:  $N = 73$ ,  $SE = 30$ ; 1991:  $N = 165$ ,  $SE = 32$ ; 1992:  $N = 202$ ,  $SE = 40$ ) with a mean of 161 bears ( $SE = 34.5$ ) (Table 3). Female total survival rates (including harvest mortality) were higher than males. Nearly twice as many males were harvested annually than females (8.4 males vs. 4.3 females). The difference in natural survival rates of males and females was small (Table 2) and was well within the range of sampling error.

The unharvested population growth rate for VM ( $\lambda = 1.059$ ) determines the minimum time required for recovery from any reduction in numbers. The population growth

rate can be restated as the proportion of the original population required for recovery times of 0, 3, 5, 10, ... X years (Table 8). For example, a population reduced to 0.751 of original numbers would require 5 years to recover and a population reduced to 0.842 of original numbers would require 3 years to recover, if  $\lambda = 1.059$ . A unique distribution of outcomes is defined for any given harvest level. Some proportion of outcomes fall within recovery thresholds of 1, 2, 3, ... X years and these we termed "acceptable outcomes". That proportion of acceptable outcomes depends on the frequency of monitoring (e.g., 15 years, Table 8; 75 years, Fig. 2), starting population size, survival rates, recruitment rates, harvest sex and age composition, harvest number, uncertainty of these parameters, and recovery threshold value (i.e., years).

We evaluated the sensitivity of risk estimates associated with a range of harvests to the relative apportionment of estimate uncertainty into sampling and

**Table 6. QAIC<sub>c</sub> values for some of the best Cormack-Jolly-Seber polar bear survival models fitted to the Viscount Melville Sound, Nunavut, Canada 1974–92 capture and recapture data. Age refers to cub and non-cub; capture model year refers to partitioning based on annual capture effort strata (i.e., 1989–90 different from 1991–92). Models with more refined age and year partitioning were not supported by the data (i.e., had higher QAIC<sub>c</sub> values for equivalent models).**

Survival model	Capture probability model <sup>a</sup>						
	Age–sex+ transmitter	Age–sex+ year	Transmitter + year <sup>b</sup>	Transmitter	Age/sex	Year	Constant
Age+sex <sup>b</sup>	228.3 (7)	228.4 (7)	220.4 (6) <sup>b,c</sup>	225.0 (5)	232.0 (6)	224.5 (5)	227.4 (4)
Age	230.3 (6)	229.8 (6)	221.7 (5) <sup>b</sup>	226.5 (4)	233.4 (5)	227.6 (4)	230.2 (3)
Sex	227.8 (6)	227.1 (6)	219.8 (5) <sup>b</sup>	224.6 (4)	230.7 (5)	223.4 (4)	226.5 (3)
Year	234.8 (6)	229.8 (6)	223.2 (5) <sup>b</sup>	230.7 (6)	234.8 (7)	229.8 (6)	233.6 (5)
Constant	230.3 (5)	228.7 (5)	221.5 (4) <sup>b</sup>	226.3 (3)	232.7 (4)	226.6 (3)	229.5 (2)

<sup>a</sup> Number of estimated parameters in parenthesis.

<sup>b</sup> Suite of best models.

<sup>c</sup> The selected model (Survival model: age + sex, Capture model: transmitter + year) also considered biological reality (QAIC<sub>c</sub> = 220.4).

**Table 7. Capture probabilities and standard errors for best model of Viscount Melville Sound, Nunavut, Canada, polar bear population capture-recapture data.**

	Capture probability	
	Estimate	SE
1989–90 without transmitter	0.152	0.058
1989–90 with transmitter	0.407	0.141
1991–92 without transmitter	0.38	0.064
1991–92 with transmitter	0.702	0.132

environmental uncertainty (Table 9) for the case when a population reduction of 0.751 from initial numbers was judged “acceptable”. The estimate of risk was insensitive to how uncertainty was apportioned into sampling and environmental components for harvest rates that were clearly conservative (i.e., almost always sustained) and for harvest rates that were clearly excessive (i.e., almost always resulted in a dramatic decline). The maximum deviations (0.09 = maximum observed, Table 9) occurred for intermediate harvest levels.

## DISCUSSION

Currently, determination of population status and sustainable harvest levels of polar bears are based on estimates of vital rates that serve as input to a deterministic harvest simulation model (Taylor et al. 1987c). The vital rate estimates for the Taylor et al. (1987c) approach were

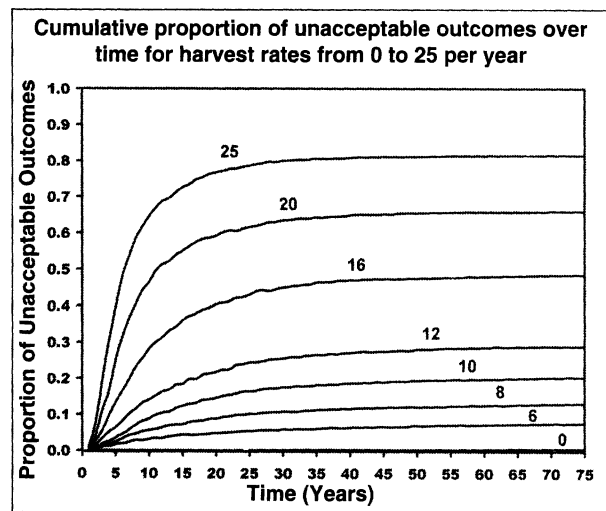

**Fig. 2. Estimated probabilities of a population reduction that would require >5 years to recover to original numbers for a range of harvest rates (0–25 per year) and time intervals (0–75 years) shows that risk increases with monitoring interval.**

based on an analysis of the pooled standing age distributions of essentially all of the polar bear capture data available at this time (Taylor et al. 1987a). Simulation results (Taylor et al. 1987a) indicated that the maximum sustainable harvest was about 1.5% of the total population of females (age ≥ 2+) and about 3% of the total population

**Table 8. Proportion of acceptable simulation outcomes for a range of annual harvest values for polar bears in Viscount Melville Sound (VM), Nunavut, Canada, from 1997. Acceptable outcomes left the population at or above the critical threshold after 15 years. For example, if the VM annual harvest were 6, the probability that the population would either increase or decline no more that could be recovered in 5 years is 0.97.**

Years to recovery <sup>a</sup>		Annual harvest								
		0	2	4	6	8	10	12	16	20
0	(1.000)	1.000	0.992	0.981	0.940	0.874	0.802	0.704	0.4884	0.300
3	(0.842)	1.000	0.997	0.984	0.966	0.921	0.859	0.757	0.542	0.348
5	(0.751)	1.000	0.998	0.991	0.972	0.938	0.877	0.804	0.575	0.393
10	(0.564)	1.000	1.000	0.997	0.987	0.961	0.932	0.868	0.686	0.476
15	(0.432)	1.000	1.000	0.999	0.993	0.979	0.948	0.895	0.765	0.554
20	(0.318)	1.000	1.000	0.998	0.996	0.986	0.967	0.929	0.807	0.612
25	(0.239)	1.000	1.000	0.999	0.998	0.989	0.977	0.944	0.846	0.703

<sup>a</sup> The proportion of original population associated with a given recovery time (i.e., critical threshold) is listed in parenthesis.

**Table 9. The proportion of runs that did not reduce initial population below 0.751 (i.e., not more than a 5-year recovery period at zero harvest) for harvest levels ranging from 0 to 20 bears/year for 3 simulations (2,500 iterations each) for which the ratio of sampling to environmental uncertainty was set to 1.0, 0.75, and 0.0 for Vicount Melville (VM) Sound population of polar bears, Nunavut, Canada.**

Sampling to environmental uncertainty ratio	Annual harvest								
	0	2	4	6	8	10	12	16	20
1.00	1.000	0.995	0.985	0.963	0.926	0.858	0.784	0.578	0.396
0.75	1.000	0.998	0.991	0.972	0.938	0.877	0.804	0.575	0.393
0.00	1.000	0.998	0.999	0.992	0.981	0.968	0.898	0.652	0.410

of males (age  $\geq 2$ ). A pooled data set was used because analysis of population-specific standing age distributions produced estimates of some parameters that were nonsense in all cases (i.e., for all populations). Subadult and adult survival rates were assumed rather than estimated because neither the standing age analysis nor the mark-recapture analyses provided estimates that were consistent with the observed long-term persistence of harvested polar bear populations (DeMaster et al. 1980; M. Taylor, unpublished analyses). Taylor et al. (1987c) assumed that vital rate estimates based on pooled data from all populations and logical assumptions would result in the most accurate estimates of sustainable harvest rates. It was recognized that better sampling protocols and improved mark-recapture models were needed for improved population-specific estimates. Comparison of the actual harvest to the 1.5% of the total population (females) and 3.0% of the total population (males) is still the accepted method by which the status of polar bear populations are determined (Lunn et al. In Press; 2001 Canadian Federal/Provincial Polar Bear Technical Meeting Minutes, 2002).

The present work uses the same standing age analysis approach and the population simulation model is a stochastic version of the same harvest simulation model described by Taylor et al. (1987c). The main differences from previous population inventory studies are the way the data were collected, the mark-recapture analysis, and the incorporation of uncertainty into the harvest management recommendations. It is relevant to compare our results to other demographic studies completed since 1987 so that the reader can evaluate both our estimates of parameter values and the risk estimates that are based on them.

### Mark-recapture Analysis

Only a few published studies report survival or abundance estimates from mark-recapture studies of polar bears after 1987 (Derocher and Stirling 1995, Lunn et al. 1997, Amstrup et al. 2001). Amstrup et al. (2001) suggested that previous mark-recapture studies of polar bears in the Beaufort Sea were compromised by unmodeled heterogeneity in survival and capture probabilities. Heterogeneity probably affects all mark-recapture studies to some degree but it was undoubtedly important for Amstrup et al. (2001) because they analyzed spring and fall capture

data collected by different researchers for different purposes from 1969 to 1998, and 38% of the 1,137 "captures" after 1981 were radio relocations. They modeled survival and capture heterogeneity of female polar bears and used a "modified" QAIC<sub>c</sub> procedure (McDonald and Amstrup 2001) to select from 82 different models that included combinations of potential covariates. Our analysis differed from that of Amstrup et al. (2001) and McDonald and Amstrup (2001) in that our data were specifically collected for mark-recapture analysis and included both sexes. We used a different variance estimator which produced larger variance estimates because we feel the variance estimator they used neglected covariance between the estimated capture probabilities of individuals. Our model selection criteria were according to Burnham and Anderson (1998), except that we did not model average for "tied" models. We did not understand the modified QAIC<sub>c</sub> method used by McDonald and Amstrup (2001) because QAIC<sub>c</sub> already attempts to optimize for both bias and variance. Our survival estimates are provided; the reader may judge if they are reasonable and consistent with other estimates and with what is known about polar bear life history.

Since the analyses of Derocher and Stirling (1995) and Lunn et al. (1997), the development of computer software packages like MARK have enabled researchers to develop more sophisticated analyses to account for heterogeneity. However, this capability should not be viewed as a way to avoid a proper study design. Heterogeneity can only be modeled if the data are sufficient. Further, we cannot model extreme heterogeneity whereby some animals have no chance of being captured. Although our analysis was similar to that of Amstrup et al. (2001), we believe our data were less heterogeneous. We did have much smaller sample sizes and thus would expect to be able to identify less heterogeneity. However, we believe our data were less heterogeneous because we attempted to survey the entire VM area from 1989–92 in a geographically uniform manner and we captured every bear we encountered. The flexibility of MARK allowed us to incorporate the earlier limited effort from 1974–76 by using the initial captures but excluding recaptures of those bears until the years with uniform sampling coverage.

Unfortunately, uniform coverage of the survey area does

not guarantee homogeneity. We did have temporal variability in capture probability because telemetry efforts in 1989 and 1990 reduced the helicopter time available for search and capture operations. Also, female polar bears who were given radiocollars and their cubs (as yearlings) were more likely to be recaptured than other bears. This was only partly because some of the collared adult females were located and recaptured using radio signals. Even after the radiocollars were removed, these individuals still had higher capture probabilities. This may have been because these individuals had a preference for a particular geographic area where they were easily located year after year. However, our data were not sufficient to establish the mechanism by which radiocollared bears and their offspring were more likely to be captured than other bears. We did not identify any sources of capture heterogeneity that would cause bias in the analysis of the standing age distribution. However, the small sample sizes may have resulted in the failure to fit more stratified models to detect additional sex, age, or family status effects.

Based on our unpublished analyses of larger populations in Lancaster Sound, Baffin Bay, and Gulf of Boothia, we anticipated that survival would vary by age and sex. The best model based on QAIC<sub>c</sub> only supported sex-specific rates, but we chose a closely competing model with separate cub (age 0) and non-cub (age 1+) survival rates. The failure of our analysis to identify additional age stratification in polar bear survival rates is probably because our data were too sparse to support additional model parameters. The population size imposes an obvious constraint on the number of captures. In turn, small numbers of captures limit analysis models to fewer parameters (e.g., simpler models). Thus, sample size can influence not only the precision, but also may influence the accuracy of the analysis.

### Vital Rate Comparisons

Our estimates of cub and yearling litter size, AMΦ, AFΦ, and to a certain extent total cub survival and age of first birth fall within the general range of published values in spite of differences in methodology and the possibility of non-representative sampling on other studies. Our standing age estimates of survival were not independent of our mark-recapture estimates because they were based on the same data. However, we did observe that the standing age Φ for both male and female non-cubs was larger than the mark-recapture survival estimates (harvest mortality included) for the same parameters. The higher values for the standing age estimates suggest that population growth rate (λ) was less than 1.0 for most of the years represented in the standing age distribution. We used the mark-recapture survival estimates for our simulations because mark-recapture estimates are potentially adjusted

for differential capture probabilities and because we had no independent estimate of λ to correct the standing age survival estimates.

Lunn et al. (1997) estimated the annual adult (age ≥ 2) total (natural + harvest mortality included) female survival rates to be 0.88 for females and 0.86 for males in western Hudson Bay. Although the survival estimates were within the sampling range of our equivalent survival rates for VM non-cubs for both sexes, this comparison is compromised because the harvest mortality rates for the 2 populations are likely different. Lunn et al. (1997) did not report natural survival estimates. We were unable to compare our estimates with those of Amstrup et al. (2001) because they did not report survival estimates except as a function of covariates that were not clearly defined. Amstrup et al. (1986) assumed a range of annual survival rates from 0.82 to 0.94 bracketed the true survival rate of polar bears in the Southern Beaufort Sea. Amstrup and Durner (1995) later estimated the natural survival rate of adult females in the same population to be 0.996 and the total survival rate of adult females to be 0.969; however, this telemetry based estimate was not consistent with the age distribution of polar bears in this area (Amstrup 1995).

Comparisons with other vital rate values in the literature were often difficult because most other researchers used different methods and different terminology for the estimates they reported (Stirling et al. 1980, 1999; Ramsay and Stirling 1988; Derocher and Stirling 1992, 1995; Amstrup 1995). Most of the published estimates that were based on the standing age distribution ignored the 3-year reproduction cycle of polar bears and published annual summary rates (i.e., mean natality = male and female cubs/female/year, as per Stirling et al. [1980] and Ramsay and Stirling [1988]). This mean natality rate (MNR) was calculated as:

$$MNR = (C_x + \frac{Y_{x+1}}{p_0}) (\frac{1}{N_x + N_{x+1}})$$

where  $C_x$  = cubs (male and female) with females of age  $x$ ;  $Y_{x+1}$  = yearlings (male and female) with females of age  $x+1$ ;  $p_0$  = survival rate of age class 0 (i.e., cubs);  $N_x$  = females of age  $x$ . The estimate for  $p_0$  was the standing age distribution ratio of yearlings (Y) to cubs (C), or Y/C. If the age distribution is stable and stationary, the ratio Y/C is actually  $p_0/\lambda$  (Caughley 1977). Additionally the mortality of females from age  $x$  to  $x+1$  was not considered, although this would clearly affect how many yearlings were counted because age 0 cubs are completely dependent on their mother. The mean annual natality rate is an abstraction for species with a 3-year reproduction cycle and we suggest that mean natality estimates using the method described in Stirling et al. (1977, 1980) and Ramsay and Stirling (1988) are only correct when female

mortality rates are zero and thus not directly comparable to the product of mean litter size and reproduction rate used in this paper.

The method of calculating natality rate has also varied. For example, the mean litter production rate for polar bears in the western Hudson Bay population for the interval 1980–84 was given as 0.69 in Derocher and Stirling (1992) and 0.70 in Derocher and Stirling (1995). However, Stirling et al. (1999: their Fig. 6) indicate that natality rates ranged between 0.93–0.98 from 1981 to 1985 in western Hudson Bay. Similar discrepancies in reported natality rates for the western Hudson Bay population were also apparent for other intervals (Derocher and Stirling 1992, 1995; Stirling et al. 1999). The natality rates reported by Derocher and Stirling (1992, 1995) and Stirling et al. (1999) were calculated to examine trends over time, so this discrepancy between papers does not affect their main points.

Amstrup and DeMaster (1988) discussed measures of reproduction and concluded that recruitment rate ( $m_x$ ) as calculated by pooling male and female cubs (i.e., litter size)/reproduction interval<sub>x</sub>) was a more appropriate measure of recruitment than the  $m_x$  defined by Taylor et al. (1987c) (i.e., [% females available<sub>x-1</sub>] [litter production rate<sub>x</sub>/females available<sub>x</sub>] [litter size<sub>x</sub>]) because the latter requires an estimate of the percent of females available for breeding which was not available in their study. Any estimate that depends on the relative frequencies of females with cubs, females with yearlings, females with 2-year-olds and unencumbered females (e.g., reproduction interval) will be biased if these frequencies are distorted by non-representative sampling. Amstrup (1995:191) discussed these same issues for the Beaufort Sea populations, but concluded that the low estimates of natality were “not entirely” due to the sampling problems mentioned in Amstrup and DeMaster (1988). Amstrup (1995) found that the age distribution estimates of natality were not different from estimates based on cohorts of polar bears followed through time using radiocollars. Amstrup (1995:192) stated that “females with cubs were under-sampled throughout the study”, although he applied a correction factor based on the survival of cubs in an attempt to remove this bias. If females with cubs were under-sampled, then family group classes and solitary adults must have been oversampled and it is unclear why biased standing age distribution estimates would be the same as unbiased estimates based on telemetry cohorts.

Similar concerns were expressed about vital rate estimates for polar bear populations from the M’Clintock Channel and Gulf of Boothia (Furnell and Schweinsburg 1984). The parameter values reported in Taylor et al. (1987c) were calculated from a pooled data set that included all data collected in Canada, except western Hudson

Bay which was recognized as distinct. The available data in 1987 for individual population analysis (i.e., Southern Beaufort Sea, Northern Beaufort Sea, Viscount Melville Sound, M’Clintock Channel, Davis Strait, Lancaster Sound, Baffin Bay, and Davis Strait) using ANURSUS (Taylor et al. 1987a) produced results that were judged to be incorrect because of non-representative sampling. The pooled data estimates (Taylor et al. 1987c) were assumed to have compensating biases and represented the best available data at that time. The parameter values from Taylor et al. (1987a) gave a natality rate of 0.554. However, it is difficult to make meaningful comparisons to estimates that were based on pooled data with apparent but unquantified biases.

The discrepancies in reported estimates for mean annual natality rate estimates for the western Hudson Bay population (Derocher and Stirling 1992, 1995; Stirling et al. 1999) are unfortunate because an extensive database has been developed for this population. However, the values given by Derocher and Stirling (1995) (i.e., 1966–79: 0.75; 1980–84: 0.70; 1985–92: 0.52) for “mean annual recruitment” do seem comparable, in spite of the difference in methodology. A mean natality rate (i.e., cubs of both sexes produced/female/year) estimate of 0.849 was reported by Kolenosky et al. (1992) for the Southern Hudson Bay population. However, previously published estimates of natality rates reported by Kolenosky et al. (1992: Table 7) do not match the estimates reported in the references cited. Kolenosky et al.’s (1992) natality estimate was based only on females with cubs (as opposed to both females with cubs and yearlings as per Ramsay and Stirling [1988]). Stirling et al. (1980), also using both cub and yearling litters, estimated the natality rate (i.e., cubs of both sexes produced/female/year) of Davis Strait polar bears as 0.527; however, this estimate did not correct for cub to yearling survival.

The only previously published natality rate estimate that we view as unambiguous is the one presented by Amstrup (1995), because both the age distribution and the telemetry cohort estimates were not different. Amstrup’s (1995) mean annual natality rate (0.40, SE not reported) was marginally larger than our equivalent recruitment rate estimate of 0.356 (SD = 0.035). We were surprised that the 2 mean natality estimates were so close because Kingsley et al. (1985) reported that the habitat in VM has a lower density of seals than the Southern Beaufort Sea.

## Historical Harvest and Natural History

Although the VM polar bear population (Fig. 1) is currently few in number, it encompasses a very large geographic area (203,100 km<sup>2</sup>, of which 104,540 km<sup>2</sup> is sea ice). Wynniatt Bay has 3 polynya areas caused by current upwellings in shallow areas. Hadley Bay is separated from

Wynniatt Bay by the Natkusiak Peninsula. Both captures and the movements of radiocollared adult females suggested that most of the VM polar bear population was located in either Hadley or Wynniatt Bay or in the mixed annual and multi-year ice that extended about 50 km into VM in the same vicinity (Fig. 1). The concentration of bears may also explain why harvest quotas were so liberal in the 1970–95 years. Hunters had no difficulty harvesting polar bears in this area, even in the final years before the moratorium. One individual and his wife took 8 bears (5 females and 3 males) in the final year (1991) of the now discontinued Melville quota in a single hunting trip. The 20% shift in adult sex ratio (M/F) and 18% decline in the fraction of the population that were adults from 1974–76 to 1989–92 suggest that the population was severely over-harvested during this interval and that the initial numbers may have been between 500–600 bears.

It is unusual to find 4 females that kept their cubs to age 3, and we also observed one female that was accompanied by a cub of age 4. Only 3 other instances of females with 3-year-old cubs have been recorded previously in Canada; and no instances of females with 4-year-old cubs were known. Typically large males force 2-year-old cubs to leave their mothers during mating season. The reduced number of males in the population may have reduced encounter rates during mating season thus allowing cubs to remain with their mothers. Alternatively some females may have kept offspring an extra year in this area to increase their chance of survival post-weaning. A third possibility is that because the best habitat is concentrated in a relatively small area of VM, 2-year-old cubs re-associate with their mothers after mating and remain with females that do not enter maternity dens. We also observed a subadult male (age 5) accompanied by 3 females in estrous. Observations of multiple males with females are common, but we know of no other observations of a single subadult male with >1 adult female during the mating season. This observation is consistent with the suggestion that males were depleted in this population.

### Assumptions of Harvest Risk Analysis

The sensitivity of risk estimates to partitioning of the uncertainty in demographic parameters (Table 9) demonstrates the need to use estimation procedures that partition total variance (White 2000) and to collect sufficient data to enable that partitioning. However, when population and sample sizes are small, or when the sampling occurs over too few years, it may not be possible to estimate the proportion of total variance that is due to sampling error and environmental variability. Our data were too sparse to partition survival and population variance estimates. Our variance estimates of recruitment parameters were determined using the jackknife method, which

did not allow partitioning the variance estimate (White 2000). The risk estimates did vary as a function of how the uncertainty was partitioned (Table 9).

The magnitude of the deviation in the proportion of runs that were identified as unacceptable (i.e., reduction to levels requiring 5 or more years of no hunting to recover) between simulations that assumed independence and simulations that set environmental covariance to 1.0 ranged from 0.0 to 0.124 and averaged 0.058 for a range of annual harvest rates from 0 to 20. The largest deviations were observed at harvest levels close to the deterministic sustainable yield value. The smallest deviations occurred at harvest levels either so small that they were almost certainly sustainable or so large that they were almost certainly not sustainable.

Our estimate of the over-dispersion coefficient ( $\hat{c}$ ) is rational (Appendix), but is also somewhat subjective. The model based estimates of  $\hat{c}$  (i.e., 1.0) were clearly low, given that polar bear family groups are captured as groups, not individuals. Estimating  $\hat{c}$  as mean group size ( $\hat{c}=2.0$ ) was clearly too large because most polar bears are not captured as family groups and because once a cub was weaned, it was no longer likely to be captured with its mother or litter mates. Perhaps better estimates may be possible from these data as analysis models continue to develop.

An additional limitation in our simulation results is that our Monte Carlo simulations assumed independence in both sampling and environmental random deviates. The standing age vital rate estimates were based on the same data and non-zero covariance was apparent. Our simulation model was not able to incorporate co-variance directly; however, it did contain an option that forced all random deviates for a given year (i.e., environmental uncertainty) to be based on the same uniform random deviate. This option allowed us to view the extreme covariance assumption with respect to parameters that might be expected to increase or be reduced simultaneously by good and bad years. The effect of setting environmental covariance to 1.0 was to slightly increase the variance of the simulation and thereby also slightly increase the risk associated with a given harvest level.

### Harvest Risk

When information is uncertain, harvest presents a risk to the harvested population. Our field work was done in collaboration with local hunters and simultaneous with polar bear hunting. It was clear that the hunters were very adept at locating and harvesting polar bears. Although the area was large and the density of polar bears was relatively low, local hunters maintained high success rates in all years they hunted in Viscount Melville Sound. This hunt was legal and within the quota limitations set by the

Government of the Northwest Territories, Canada. The apparent over-harvest was not caused by a failure to obey conservation regulations. Rather, it was caused by lack of accurate information on the size and sustainable harvest rate for this population, which resulted in overly aggressive harvest quotas.

Although we were able to document that prior harvest had reduced the population and that the current harvest rate (4/year) is "likely" sustainable (Table 8), our information was too uncertain to identify an absolutely safe sustainable harvest rate for this population. The risk assessment is an expression of the uncertainty in the demographic process and parameters. The RISKMAN simulations indicated that even though the point estimate of population growth rate was  $>1$  (i.e., 1.059), the confidence interval includes values  $<1$ . The population is at some risk even if the annual harvest policy is zero (Table 8) because the uncertainty in demographic parameters causes a small fraction of the scenarios to result in unacceptable declines. Higher harvest rates constitute an increased risk (fewer acceptable outcomes) to the population. If managers and stakeholders are willing to accept long periods (e.g., decades) of no harvesting, the proportion of acceptable outcomes is increased. We indicated risk levels using recovery times (Table 8) rather than fractions of original numbers because this consequence of reduced numbers was more intuitive to many managers and stakeholders.

We suggest that these results are more realistic than a deterministic maximum sustained yield estimate that does not consider the uncertainty of the underlying information. Both managers and stakeholders must recognize that scientific information rarely provides exact and absolutely correct harvest rate or harvest quota values. Researchers have a responsibility to quantify the uncertainty of their measurements and the uncertainty of their management recommendations. Reporting scientific results in this manner identifies the distribution of solutions where local and traditional knowledge may be used to guide the final determinations.

## MANAGEMENT IMPLICATIONS

Even when risk has been quantified, periodic monitoring is still required if the harvest level poses a significant risk to the population. Small populations limit the possible sample size of demographic studies. Estimates developed from few data may not be sufficiently precise or accurate (i.e., certain) to justify the cost and ethical considerations involved in frequent mark-recapture sampling. There may be some polar bear populations that are simply too small to be inventoried with sufficient precision and accuracy to provide a meaningful harvest at an ac-

ceptable risk level. These small populations may require particularly risk-averse harvest management policies. These small populations may be best managed as non-hunted, or harvested at conservative (i.e., clearly safe) rates, so that monitoring resources can be shifted into the larger populations where the return (harvest levels) is greater. We believe that total anthropogenic mortality from all sources (i.e., harvest, defense, accidental, and illegal) would have to be reduced to levels that posed essentially no risk to the population before it would be justified to extend or terminate the inventory cycle.

We quantified the associated risks for the range of annual harvest levels that we deemed to be practical. Management decisions must also consider the long-term goals for the population and the resources available for monitoring. Shorter intervals between population inventories could allow more aggressive harvest policies with the same level of risk, but these inventories are expensive, invasive, and time consuming. Whatever harvest level is chosen, stakeholders should be informed that the quota recommendations are based on uncertain information and that long-term harvest moratoriums may be required to regain the current number of bears. If the management goal for the VM population is recovery to pristine levels, the harvest rate will have to be very conservative or the likelihood of recovery will be small. Immigration from adjoining populations is likely to be low because adjoining populations are currently harvested at the estimated maximum sustained rate (Anonymous In Press, Lunn et al. In Press) and permanent immigration between polar bear populations is rare (Taylor et al. 2001a).

Our risk analysis results were specific for a 15-year interval between analyses. Longer monitoring intervals would increase the risk of harvest to the population. A systematic exploration of the risk implications for the entire range of monitoring options is beyond the scope of this paper. However, the risk of longer monitoring intervals for a range of harvest levels was explored using a 5-year recovery at zero harvest as the "acceptable" criteria (Fig. 2) for a 75-year time interval. Even the risk from low harvest rates was greater over the longer monitoring interval and the risk from intermediate and large harvest rates increased dramatically. The risk of a given harvest rate depends on the monitoring interval, and more frequent monitoring is required to manage the risk of aggressive harvest policies.

We were surprised to estimate the unharvested population growth rate of this population at 1.059 (SE = 0.063) because relatively low seal densities and heavy multi-year ice that characterize VM make this area relatively poor habitat for polar bears. Although our estimate of the mean population growth rate had considerable variance, it is one of the highest estimates of polar bear population growth

rate ever published. One could speculate that the over-harvest reduced the population to the point that density effects have been relaxed. Most of the population seemed to be concentrated in a relatively small part of the area during our study (Fig. 1). However, our estimates of recruitment parameters were numerically (but not significantly) lower than estimates for recruitment parameters from other polar bear populations areas (M. Taylor, unpublished analyses). The high population growth rate estimate was due to the high natural survival rate estimates that were age constant for non-cubs of both sexes. Both survival and population estimates had relatively large standard errors because of sample size limitations.

Harvest quotas based on deterministic estimates of the maximum sustained yield are difficult to evaluate and dangerous because they do not consider the uncertainty of the underlying information. However, incorporation of the uncertainty of the underlying demographic estimates also requires assumptions about how the total variance of the estimates is partitioned, and the estimated variance depends, in part, on the over-dispersion coefficient. We tried to make reasonable assumptions that were consistent with the data, analysis models, and natural history of polar bears. We were unable to validate all of these assumptions and suggest that the risk values that we present be viewed as the best currently available, but also be employed cautiously for management.

For small populations, an alternative to population-based assessments is a meta-analysis or empirical Bayes approach that would use information from other populations to derive demographic estimates with greater certainty (Meyers and Mertz 1998) and potentially improve the certainty of harvest levels and risk. However, to move in that direction, researchers must report unbiased vital rate estimates, and standard estimation methods should be used to make the estimates comparable. Additionally, the estimates of vital rates for a given population should be examined when reported to confirm that the population trajectory they imply is rational.

For example, when the mark-recapture survival estimates for the Western Hudson Bay (WH) population (Lunn et al. 1997) are combined with the recruitment estimates for the same area (Stirling et al. 1999), they indicate a rapid decline in polar bear numbers (M. Taylor, unpublished simulation). This decline is not supported by the WH population estimates (Lunn et al. 1997), which employ those same survival rates, or by qualitative observations of residents and long-term researchers.

Development of a conservative polar bear model that could be used with confidence, even when data are sparse or absent, will require systematic accumulation of accurate and internally consistent vital rate estimates for the various polar bear populations. We urge those reporting

polar bear vital rate estimates to make an effort to reconcile new information with what has been published previously and to ensure that the information reported is internally consistent or that any discrepancies are explained.

An example of a default population dynamics model used for management of populations where scant or no data are available for direct estimates of vital rates is the "potential biological removal" (PBR) management policy that is part of the U.S. Marine Mammal Protection Act (16 U.S. Code 4041–4042; Wade 1998, Taylor et al. 2000). The PBR method regulates the risk of human-caused mortality to acceptable limits by restricting takes to a proportion of the current minimum population size (i.e., a lower confidence limit value of the population estimate). The allowable proportion is one-half the maximum population growth rate which may be scaled back by a recovery factor ( $F_r$ ) when the population status is unknown or the population is known to be recovering. Periodic monitoring allows adjustment of PBR based on population dynamics, or alternatively, values of  $F_r$  can be selected that would yield PBR values that would keep the population secure indefinitely (Wade 1998). This approach was designed as a management tool to prevent depletion of marine mammal populations from by-catch or other human-caused mortality and it is robust in terms of conservation. If PBR were applied as a tool for setting polar bear harvest quotas, it could greatly reduce harvest opportunities for populations that are recovering or where there is little information. However, the PBR approach or a similar "default" polar bear population dynamics model based on other polar bear populations could be a strong option for small populations where the cost:benefit ratio of population inventory research was prohibitive, or for large populations where the data were few or suspect.

## ACKNOWLEDGMENTS

This work was supported financially through Inuvialuit Implementation funding. Support was also provided by the Government of the Northwest Territories, Government of Nunavut, Polar Continental Shelf Project, University of Saskatchewan, Alaska Fisheries Science Center, and U.S. National Marine Mammal Laboratory. The Hunters and Trappers' of Sachs Harbor, Holman, and Cambridge Bay contributed their knowledge of polar bears and the VM area. We particularly thank N. Akhiatak, J. Alikamik, B. Alikamik, P. Epakoak, and A. Kittigon for their assistance in the field. Our pilots were S. Kobayashi, S. Miller, B. Chalafoux, and P. Paroz. G. Stenhouse organized the construction of 3 field cabins and the initial logistics in 1988. M. Kuc was the primary programmer for RISKMAN and contributed to the development of its al-

gorithms. Our article was much improved by the insightful comments of 2 anonymous reviewers, technical editor Melody Munson-McGee, and the editor of *Ursus*.

## LITERATURE CITED

- AMSTRUP, S. 1995. Movements, distribution, and population dynamics of polar bears in the Beaufort Sea. Dissertation, University of Alaska, Fairbanks, Alaska, USA.
- , AND D.P. DEMASTER. 1988. Polar bear (*Ursus maritimus*). Pages 39–56 in J.W. Lentfer, editor. Selected marine mammals of Alaska: species accounts with research and management recommendations. Marine Mammal Commission, Washington, D.C., USA.
- , AND G.M. DURNER. 1995. Survival rates of radio-collared adult polar bears and their dependent young. *Canadian Journal of Zoology* 73:1312–1322.
- , T.L. McDONALD, AND I. STIRLING. 2001. Polar bears in the Beaufort Sea: A 30-year mark–recapture history. *Journal of Agricultural, Biological, and Environmental Statistics* 6:221–234.
- , I. STIRLING, AND J.W. LENTFER. 1986. Past and present status of polar bears in Alaska. *Wildlife Society Bulletin* 14:241–254.
- ANONYMOUS. In Press. Status of the polar bear: IUCN/SSC Polar Bear Specialist Group. In N.J. Lunn, editor. *Polar Bears: Proceedings of the Thirteenth Working Meeting of the IUCN/SSC Polar Bear Specialists Group*. IUCN, Gland, Switzerland.
- ARVESON, J.N. 1969. Jackknifing U-statistics. *Annals of Mathematics and Statistics* 40:2076–2100.
- BETHKE, R., M. TAYLOR, S. AMSTRUP, AND F. MESSIER. 1996. Population delineation of polar bears using satellite collar data. *Ecological Applications* 6:311–317.
- BORCHERS, D.L., W. ZUCCHINI, AND R. FEWSTER. 1998. Mark–recapture models for line transect surveys. *Biometrics* 54:1207–1220.
- BOYCE, M.S. 1992. Population viability analysis. *Annual Review of Ecology and Systematics* 23:481–506.
- BURNHAM, K.P., AND D.R. ANDERSON. 1998. *Model selection and inference: a practical information-theoretic approach*. Springer-Verlag, New York, New York, USA.
- , ———, G.C. WHITE, C. BROWNIE, AND K.H. POLLOCK. 1987. Design and analysis methods for fish survival experiments based on release–recapture. *American Fisheries Society Monographs* 5.
- CALVERT, W., AND M.A. RAMSAY. 1998. Evaluation of age determination of polar bears by counts of cementum growth layer groups. *Ursus* 10:449–453.
- CAUGHLEY, G. 1977. *Analysis of vertebrate populations*. John Wiley & Sons, New York, New York, USA.
- . 1994. Directions in conservation biology. *Journal of Animal Ecology* 63:214–244.
- CHAPMAN, D.G., AND D.S. ROBSON. 1960. The analysis of a catch curve. *Biometrics* 16:354–368.
- DEMASTER, D.P. 1981. Estimating the average age of first birth in marine mammals. *Canadian Journal of Fish and Aquatic Sciences* 38:237–239.
- , M.C.S. KINGSLEY, AND I. STIRLING. 1980. A multiple mark and recapture estimate applied to polar bears (*Ursus maritimus*) in the western Canadian arctic. *Canadian Journal of Zoology* 58:633–638.
- , AND I. STIRLING. 1983. The estimation of survival and litter size of polar bear cubs. *International Conference on Bear Research and Management* 5:260–263.
- DEROCHER, A.E., AND I. STIRLING. 1992. The population dynamics of polar bears in western Hudson Bay. Pages 1150–1159 in D.R. McCullough and R.H. Barrett, editors. *Wildlife 2001: Populations*. Elsevier Applied Science, London, UK.
- , AND I. STIRLING. 1995. Temporal variation in reproduction and body mass of polar bears in western Hudson Bay. *Canadian Journal of Zoology* 73:1657–1665.
- FERGUSON, S.H., M.K. TAYLOR, E.W. BORN, AND F. MESSIER. 1998. Fractals, sea ice landscape, and spatial patterns of polar bears. *Journal of Biogeography* 25:1081–1092.
- , ———, ———, A. ROSING-ASVID, AND F. MESSIER. 1999. Determinants of range size in polar bears (*Ursus maritimus*). *Ecological Letters* 2:311–319.
- , ———, ———, ———, AND ———. 2001. Activity and movement patterns of polar bears inhabiting consolidated versus active pack ice. *Arctic* 54:49–54.
- , ———, AND F. MESSIER. 2000a. Influence of sea ice dynamics on habitat selection by polar bears. *Ecology* 81:761–772.
- , ———, A. ROSING-ASVID, E.W. BORN, AND F. MESSIER. 2000b. Relationships between denning of polar bears and conditions of sea ice. *Journal of Mammalogy* 81:1118–1127.
- FURNELL, D.J., AND R.E. SCHWEINSBURG. 1984. Population dynamics of central Arctic polar bears. *Journal of Wildlife Management* 48:722–728.
- HUGGINS, R.M. 1989. On the statistical analysis of capture experiments. *Biometrika* 76:33–140.
- KINGSLEY, M.S.C., I. STIRLING, AND W. CALVERT. 1985. The distribution and abundance of seals in the Canadian High Arctic, 1980–1982. *Canadian Journal of Fisheries and Aquatic Science* 42:1189–1210.
- KOLENOSKY, G.B., K.F. ABRAHAM, AND C.J. GREENWOOD. 1992. Polar bears of southern Hudson Bay. Polar Bear Project, 1984–88 Final Report. Ontario Ministry of Natural Resources, Maple, Ontario, Canada.
- LEBRETON, J.-D., K.P. BURNHAM, J. CLOBERT, AND D.R. ANDERSON. 1992. Modelling survival and testing biological hypotheses using marked animals: a unified approach with case studies. *Ecological Monographs* 62:67–118.
- LUNN, N.J., S. ATKINSON, M. BRANIGAN, W. CALVERT, D. CLARK, B. DOIDGE, C. ELLIOTT, J. NAGY, M. OBBARD, R. OTTO, I. STIRLING, M. TAYLOR, AND D. VANDAL. In Press. Polar bear management in Canada 1997–2000. In N.J. Lunn and A.E. Derocher, editors. *Polar Bears: Proceedings of the Thirteenth Working Meeting of the IUCN/SSC Polar Bear Specialists Group*. IUCN, Gland, Switzerland.
- , I. STIRLING, AND D. ANDRIASHEK. 1995. Movements and distribution of polar bears in the northeastern Beaufort Sea and M'Clure Strait. Final Report by Canadian Wildlife Service to the Inuvialuit Wildlife Management Advisory Committee. Inuvik, Northwest Territories, Canada.
- , ———, ———, AND G.B. KOLENOSKY. 1997. Re-

- estimating the sizes of the polar bear population in western Hudson Bay. *Arctic* 50:234–240.
- MCCULLAGH, P., AND J.A. NELDER. 1991. Generalized linear models. Third edition. Chapman and Hall, London, UK.
- MCDONALD, T.L., AND S.C. AMSTRUP. 2001. Estimation of population size using open mark–recapture models. *Journal of Agricultural, Biological, and Environmental Statistics* 6:206–220.
- MESSIER, F., M.K. TAYLOR, AND M.A. RAMSAY. 1992. Seasonal activity patterns of female polar bears (*Ursus maritimus*) in the Canadian Arctic as revealed by satellite telemetry. *Journal of Zoology (London)* 226:219–229.
- , ———, AND ———. 1994. Denning ecology of polar bears in the Canadian Arctic Archipelago. *Journal of Mammalogy* 75:420–430.
- MEYERS, R.A., AND G. MERTZ. 1998. Reducing uncertainty in the biological basis of fisheries management by meta-analysis of data from many populations: a synthesis. *Fisheries Research* 37:51–60.
- PAETKAU, D., S.C. AMSTRUP, E.W. BORN, W. CALVERT, A.E. DEROCHE, G.W. GARNER, F. MESSIER, I. STIRLING, M.K. TAYLOR, Ø. WIIG, AND C. STROBECK. 1999. Genetic structure of the world's polar bear populations. *Molecular Ecology* 8:1571–1584.
- POLLOCK, K.H., J.D. NICHOLS, C. BROWNIE, AND J.E. HINES. 1990. Statistical inference for capture/recapture experiments. *Wildlife Monographs* 107.
- RAMSAY, M.A., AND I. STIRLING. 1988. Reproductive biology and ecology of female polar bears (*Ursus maritimus*). *Journal of Zoology (London)* 214:601–634.
- SIGMASTAT STATISTICAL SOFTWARE. 1997. SPSS Incorporated, Chicago, Illinois, USA.
- SCHWEINSBURG, R.E., D.J. FURNELL, AND S.J. MILLER. 1981. Abundance, distribution, and population structure of polar bears in the lower Central Arctic Islands. Wildlife Service Completion Report Number 2. Government of the Northwest Territories, Yellowknife, Northwest Territories, Canada.
- , L.J. LEE, AND P.B. LATOUR. 1982. Distribution, movement, and abundance of polar bears in Lancaster Sound, Northwest Territories. *Arctic* 35:159–169.
- STIRLING, I., W. CALVERT, AND D. ANDRIASHEK. 1980. Population ecology studies of the polar bear in the area of southeastern Baffin Island. Canadian Wildlife Service Occasional Paper Number 44.
- , C. JONKEL, P. SMITH, R. ROBERTSON, AND D. CROSS. 1977. The ecology of the polar bear (*Ursus maritimus*) along the western coast of Hudson Bay. Canadian Wildlife Service Occasional Paper Number 33.
- , AND N.J. LUNN. 1997. Environmental fluctuations in arctic marine ecosystems as reflected by variability in reproduction of polar bears and ringed seals. Pages 167–181 in M. Young and S. Woodlin, editors. *Ecology of Arctic environments*. Blackwell, Oxford, UK.
- , ———, AND J. IACOZZA. 1999. Long-term trends in the population ecology of polar bears in western Hudson Bay. *Arctic* 52:294–306.
- , C. SPENCER, AND D. ANDRIASHEK. 1989. Immobilization of polar bears (*Ursus maritimus*) with telazol in the Canadian Arctic. *Journal of Wildlife Disease* 25:159–168.
- TAYLOR, B.L., P.R. WADE, D.P. DEMASTER, AND J. BARLOW. 2000. Incorporating uncertainty into management models for marine mammals. *Conservation Biology* 14:1243–1252.
- TAYLOR, M.K., S. AKEEAGOK, D. ANDRIASHEK, W. BARBOUR, E.W. BORN, W. CALVERT, S. FERGUSON, J. LAAKE, A. ROSING-ASVID, I. STIRLING, AND F. MESSIER. 2001a. Delineating Canadian and Greenland polar bear (*Ursus maritimus*) populations by cluster analysis of movements. *Canadian Journal of Zoology* 79:690–709.
- , F. BUNNELL, D. DEMASTER, R. SCHWEINSBURG, AND J. SMITH. 1987a. ANURSUS: A population analysis system for polar bears (*Ursus maritimus*). *International Conference on Bear Research and Management* 7:117–125.
- , J.S. CARLEY, AND F.L. BUNNELL. 1987b. Correct and incorrect use of recruitment rates for marine mammals. *Marine Mammal Science* 3:171–178.
- , D.P. DEMASTER, F.L. BUNNELL, AND R.E. SCHWEINSBURG. 1987c. Modeling the sustainable harvest of female polar bears. *Journal of Wildlife Management* 51:811–820.
- , M. KUC, AND D. ABRAHAM. 2000. Vital rates: Population parameter analysis program for species with three-year reproductive schedules. Government of Nunavut, Iqaluit, Nunavut Territory, Canada.
- , AND L.J. LEE. 1995. Distribution and abundance of Canadian polar bear populations: A management perspective. *Arctic* 48:147–154.
- , M. OBBARD, B. POND, M. KUC, AND D. ABRAHAM. 2001b. RISKMAN: Stochastic and deterministic population modeling RISK MANAGEMENT decision tool for harvested and unharvested populations. Government of Nunavut, Iqaluit, Nunavut Territory, Canada.
- TESTA, J.W. 1996. Annual approximation of birth rate in models for species. *Marine Mammal Science* 12:428–433.
- THOMPSON, S.K. 1992. *Sampling*. John Wiley & Sons, New York, New York, USA.
- THOMPSON, W.L., G.C. WHITE, AND C. GOWAN. 1998. *Monitoring vertebrate populations*. Academic Press, San Diego California, USA.
- USHER, P.J. 1974. Eskimo land use and occupancy in the western Arctic. Inuit Land Use and Occupancy Project, Inuit Tapirisat of Canada, Inuvik, Northwest Territories, Canada.
- WADE, P.R. 1998. Calculating limits to the allowable human-caused mortality of cetaceans and pinnipeds. *Marine Mammal Science* 14:1–37.
- WHITE, G.C. 2000. Population viability analysis: Data requirements and essential analyses. Pages 289–331 in L. Boitani and T. K. Fuller, editors. *Research technologies in animal ecology: Controversies and consequences*. Columbia University Press, New York, New York, USA.
- , AND K.P. BURNHAM. 1999. Program MARK: Survival estimation from populations of marked animals. *Bird Study Supplement* 46:120–138.
- , ———, AND D.R. ANDERSON. In Press. Advanced features of program MARK. In R. Fields, editor. *Integrating people and wildlife for a sustainable future: Proceedings of the second International Wildlife Management Congress, Göggölló, Hungary, The Wildlife Society, Bethesda, Maryland, USA.*

## APPENDIX

Various approaches for estimating the over-dispersion coefficient  $\hat{c}$  have been suggested (Lebreton et al. 1992, White et al. In Press). The bootstrap goodness of fit option in MARK currently under-estimates over-dispersion for reasons that are not currently understood (G.C. White, Colorado State University, Boulder Colorado, USA, personal communication, 2001). The use of Test2 + Test3 from program RELEASE (Lebreton et al. 1992) also has limitations in coping with age-structure and non-time dependent covariates because inclusion of these factors as strata will often yield an over-parameterized model that may underestimate  $\hat{c}$ . Preliminary investigations indicated that both the bootstrap option in program MARK and program RELEASE estimated  $\hat{c}$  as less than one, which is clearly an underestimate because of extended parental care in polar bears. McCullagh and Nelder (1991:125) show that the over-dispersion coefficient is bounded above by the cluster (group) size for a population in equal-sized clusters in which the binomial response varies by cluster. Thus, we could have used an upper bound of  $\hat{c} = 2.0$  bears per capture group. However, while captures of bears in groups are dependent, their survival and recapture are not necessarily linked except in the case of mothers and cubs.

To reflect this dependence, we chose to estimate  $\hat{c}$  as  $n/(n-n_c)$  where  $n$  is the total number of bear captures and recaptures and  $n_c$  is the number of initial cub captures. We used the 1989–91 data because recaptures were excluded prior to 1989 and captures in the final year were not used as trials in further years. We used  $\hat{c}$  in the computation of QAIC<sub>c</sub> and to inflate variance estimates. This  $\hat{c}$  adjustment effectively treats the survival and potential recaptures of cubs as entirely dependent on their mothers and can be viewed as a sample size adjustment. The use of mean group size as an upper bound would have yielded conservative (i.e., too large) variances and would have tended to favor simpler models. The alternatives (Lebreton et al. 1992, White et al. In Press) would have likely yielded underestimates of  $\hat{c}$  because the data were sparse. Underestimation of  $\hat{c}$  would lead to over-fitted models with optimistic estimates of precision that would be less useful for prediction. Our estimate of  $\hat{c}$  was subjective to a certain degree, but we feel it was justified until better methods for estimation of  $\hat{c}$  are developed.

*Received: 28 May 2001.*

*Accepted: 20 April 2002.*

*Associate Editor: Derocher.*



ኃይለማርያም 31, 2025

**በጠናኞች ለፍትህና ለብቃት ጥናት ተቃራኒ ጉዳይ ላይ ለሚገኝ ፊርማ  
ባለቤቶች ለተጨማሪ መረጃ ለሚገኝ አገልግሎት ለሚገኝ የፊርማ  
ኮሚሽን ለተጨማሪ መረጃ ለሚገኝ ገጽ 3 - የፊርማ ለሚገኝ  
የፊርማ ጥያቄ ላይ ለሚገኝ ማህተም ይጻፉ።**

### የፊርማ ጥያቄ

- የፊርማ ጥያቄ ላይ ለሚገኝ የፊርማ ጥያቄ ላይ ለሚገኝ ፊርማ ለሚገኝ መረጃ ለሚገኝ አገልግሎት ለሚገኝ የፊርማ ኮሚሽን ለተጨማሪ መረጃ ለሚገኝ ገጽ 3 - የፊርማ ለሚገኝ የፊርማ ጥያቄ ላይ ለሚገኝ ማህተም ይጻፉ።
- የፊርማ ጥያቄ ላይ ለሚገኝ የፊርማ ጥያቄ ላይ ለሚገኝ ፊርማ ለሚገኝ መረጃ ለሚገኝ አገልግሎት ለሚገኝ የፊርማ ኮሚሽን ለተጨማሪ መረጃ ለሚገኝ ገጽ 3 - የፊርማ ለሚገኝ የፊርማ ጥያቄ ላይ ለሚገኝ ማህተም ይጻፉ።

የፊርማ ጥያቄ ላይ ለሚገኝ የፊርማ ጥያቄ ላይ ለሚገኝ ፊርማ ለሚገኝ መረጃ ለሚገኝ አገልግሎት ለሚገኝ የፊርማ ኮሚሽን ለተጨማሪ መረጃ ለሚገኝ ገጽ 3 - የፊርማ ለሚገኝ የፊርማ ጥያቄ ላይ ለሚገኝ ማህተም ይጻፉ።

1. ለፊርማ ጥያቄ ላይ ለሚገኝ ፊርማ ለሚገኝ መረጃ ለሚገኝ አገልግሎት ለሚገኝ የፊርማ ኮሚሽን ለተጨማሪ መረጃ ለሚገኝ ገጽ 3 - የፊርማ ለሚገኝ የፊርማ ጥያቄ ላይ ለሚገኝ ማህተም ይጻፉ።

- የፊርማ ጥያቄ ላይ ለሚገኝ የፊርማ ጥያቄ ላይ ለሚገኝ ፊርማ ለሚገኝ መረጃ ለሚገኝ አገልግሎት ለሚገኝ የፊርማ ኮሚሽን ለተጨማሪ መረጃ ለሚገኝ ገጽ 3 - የፊርማ ለሚገኝ የፊርማ ጥያቄ ላይ ለሚገኝ ማህተም ይጻፉ።





























ልደታዊ ስልጠናዎችን ለማድረግ ከሚችሉበት ጋር ማሳተፍ የሚችሉበትን ጉዞዎች ለመግለጽ ስለሚችሉበት ለሁሉም ሰራተኞች ይጠበቃል።

- **አገልግሎት:** ከሰራተኞች ጋር ማሳተፍ ይቻላል። ለሰራተኞች ማሳተፍ ለሚችሉበት ጉዞዎች ለመግለጽ ስለሚችሉበት ለሁሉም ሰራተኞች ይጠበቃል።

- **በሰራተኞች ስልጠናዎች ላይ:** ለሰራተኞች ስልጠናዎች ላይ ለሚሳተፉበት ጉዞዎች ለመግለጽ ስለሚችሉበት ለሁሉም ሰራተኞች ይጠበቃል።

ጋንታዎችን ለማሳተፍ ስለሚችሉበት ጉዞዎች ለመግለጽ ስለሚችሉበት ለሁሉም ሰራተኞች ይጠበቃል።

ለሰራተኞች ስልጠናዎች ላይ ለሚሳተፉበት ጉዞዎች ለመግለጽ ስለሚችሉበት ለሁሉም ሰራተኞች ይጠበቃል።

ለሰራተኞች ስልጠናዎች ላይ ለሚሳተፉበት ጉዞዎች ለመግለጽ ስለሚችሉበት ለሁሉም ሰራተኞች ይጠበቃል።

**አጠቃላይ:**

ለሰራተኞች ስልጠናዎች ላይ ለሚሳተፉበት ጉዞዎች ለመግለጽ ስለሚችሉበት ለሁሉም ሰራተኞች ይጠበቃል።

ᐅᑦᑲ ᐱᐱᑦᑕᑦᑲᑦ ᐆᑭᑦ: ᐃᑲᑦ ᑲᑦᑕᑦ, ᐅᑲᑦᑕᑦᑲᑦ ᑲᑲᑦᑕᑦᑲᑦ ᑲᑲᑦᑕᑦᑲᑦ - ᐃᑦᑲᑲᑦᑲᑦᑲᑦ ᐃᑦᑲᑦᑕᑦᑲᑦ ᑲᑲᑦᑕᑦ, ᑕᑲᑦᑕᑦ ᐃᑦᑕᑦ ᑕᑦᑲᑦᑕᑦ ᑲᑲᑦᑕᑦᑲᑦ ᑲᑲᑦᑕᑦᑲᑦ ᑲᑲᑦᑕᑦ

ᐅᑦᑲᑦ: ᐃᑲᑦ 26, 2025.

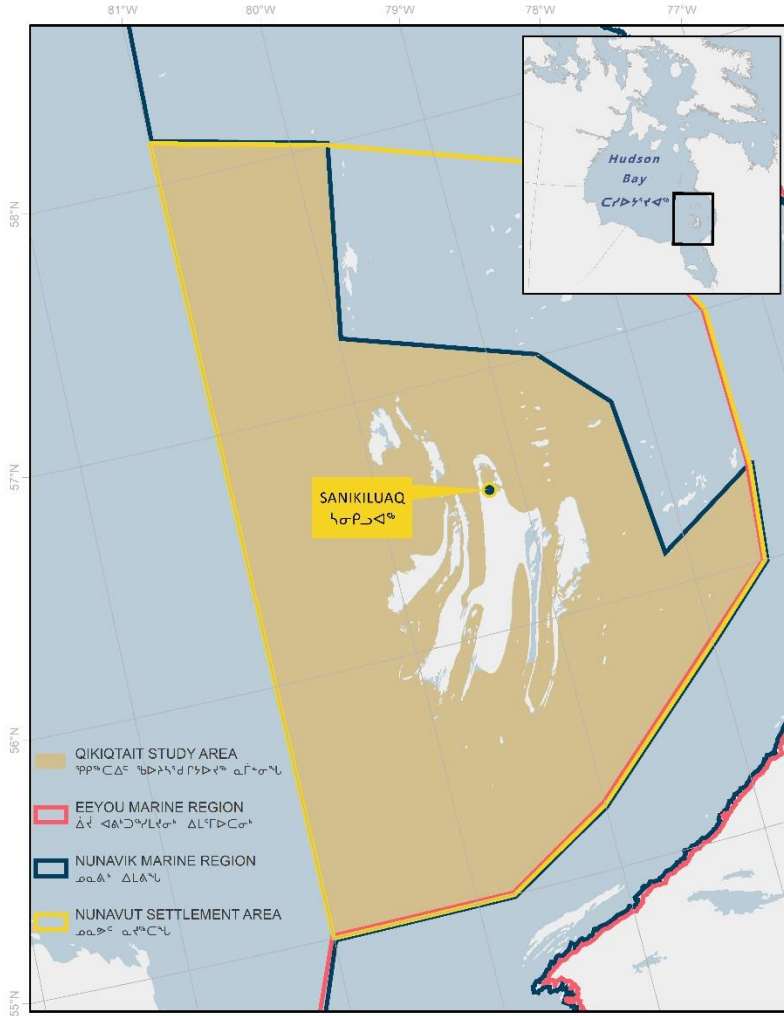

ᑲᑲᑦᑕᑦᑲᑦ ᑲᑲᑦᑕᑦᑲᑦ ᑕᑲᑦᑕᑦ ᐃᑦᑕᑦ ᑕᑲᑦᑕᑦ ᑲᑲᑦᑕᑦᑲᑦ ᐃᑦᑕᑦᑲᑦ ᑕᑲᑦᑕᑦᑲᑦ ᑕᑲᑦᑕᑦᑲᑦ ᑕᑲᑦᑕᑦᑲᑦ ᑕᑲᑦᑕᑦᑲᑦ.

ጋዕዳዎች ስለባህሪ ትኩረት የሰጠውን ክፍተት ለመሙላት ለአካባቢ ልማት ተሳትፎ ማድረግ ለማድረግ የሚገቡትን ግዴታዎችን ለማሟላት የሚያስፈልጉትን ስራዎችን ለማግኘት ለማድረግ ይህን ልዩ ልዩ የሆኑ ስራዎችን ለማካሄድ ይቻላል።

ጋዕዳዎች ስለባህሪ ልማት ለማድረግ የሚያስፈልጉትን ስራዎችን ለማሟላት የሚያስፈልጉትን ስራዎችን ለማካሄድ ይቻላል።

### ጋዕዳዎች ስለባህሪ ልማት

ርዕዮተኛው ስለ 2019-ባለባለቤት ስራዎች ለማድረግ የሚያስፈልጉትን ስራዎችን ለማሟላት የሚያስፈልጉትን ስራዎችን ለማካሄድ ይቻላል።

### ፎቃስ ጋዕዳዎች ስለባህሪ ልማት

2019-ሕዝብ ስራዎች ለማድረግ የሚያስፈልጉትን ስራዎችን ለማሟላት የሚያስፈልጉትን ስራዎችን ለማካሄድ ይቻላል።





ክልሉን በብቃት ማስተካከል ለማድረግ ለሚጠበቀው ለውጥ ማጠናከራ ይጠበቃል።

በጥቅምት 2024-ገ ለሚጠበቀው ለውጥ ማጠናከራ ለማድረግ ለሚጠበቀው ለውጥ ማጠናከራ ይጠበቃል።

**ሌሎች ጉዳዮች**

በጥቅምት 2024-ገ ለሚጠበቀው ለውጥ ማጠናከራ ለማድረግ ለሚጠበቀው ለውጥ ማጠናከራ ይጠበቃል።

ለሚጠበቀው ለውጥ ማጠናከራ ለማድረግ ለሚጠበቀው ለውጥ ማጠናከራ ይጠበቃል።

በጥቅምት 2024-ገ ለሚጠበቀው ለውጥ ማጠናከራ ለማድረግ ለሚጠበቀው ለውጥ ማጠናከራ ይጠበቃል።













CDL ሆኖ ስለተገኘው ለሌሎችም ለሆኑትም ልዩ ልዩ ድጋፍ ማድረግ ይገባል። 2) የሰው ኃይልን ለማረጋገጥ የሚያስፈልጉትን ሰው ኃይል ለማግኘት ይረዳል። 3) ለተገኘው ሰው ኃይል ድጋፍ ለማድረግ ይረዳል። 4) ለተገኘው ሰው ኃይል ድጋፍ ለማድረግ ይረዳል። 5) ለተገኘው ሰው ኃይል ድጋፍ ለማድረግ ይረዳል። 6) ለተገኘው ሰው ኃይል ድጋፍ ለማድረግ ይረዳል። 7) ለተገኘው ሰው ኃይል ድጋፍ ለማድረግ ይረዳል።

የተገኘው ሰው ኃይል ድጋፍ ለማድረግ ይረዳል። ለተገኘው ሰው ኃይል ድጋፍ ለማድረግ ይረዳል። ለተገኘው ሰው ኃይል ድጋፍ ለማድረግ ይረዳል። ለተገኘው ሰው ኃይል ድጋፍ ለማድረግ ይረዳል።

የተገኘው ሰው ኃይል ድጋፍ ለማድረግ ይረዳል። ለተገኘው ሰው ኃይል ድጋፍ ለማድረግ ይረዳል። ለተገኘው ሰው ኃይል ድጋፍ ለማድረግ ይረዳል። ለተገኘው ሰው ኃይል ድጋፍ ለማድረግ ይረዳል።

የተገኘው ሰው ኃይል ድጋፍ ለማድረግ ይረዳል። ለተገኘው ሰው ኃይል ድጋፍ ለማድረግ ይረዳል። ለተገኘው ሰው ኃይል ድጋፍ ለማድረግ ይረዳል። ለተገኘው ሰው ኃይል ድጋፍ ለማድረግ ይረዳል።

የተገኘው ሰው ኃይል ድጋፍ ለማድረግ ይረዳል። ለተገኘው ሰው ኃይል ድጋፍ ለማድረግ ይረዳል። ለተገኘው ሰው ኃይል ድጋፍ ለማድረግ ይረዳል። ለተገኘው ሰው ኃይል ድጋፍ ለማድረግ ይረዳል።

የተገኘው ሰው ኃይል ድጋፍ ለማድረግ ይረዳል። ለተገኘው ሰው ኃይል ድጋፍ ለማድረግ ይረዳል። ለተገኘው ሰው ኃይል ድጋፍ ለማድረግ ይረዳል። ለተገኘው ሰው ኃይል ድጋፍ ለማድረግ ይረዳል።











# ለኒረብዔስ

ፈላጊ የጋር ረቢሳፊ ግብር ተሞልቶ  
ሙሉ ሆኖ ጋር ረቢሳፊ ግብር  
በጠቅላይ ግብር ተሞልቶ ጋር  
አካላዊ ግብር ማረጋገጥ  
በግብር ለግብር አሳዳጊዎች  
ዲፍሜሽን (MPAs) ማረጋገጥ  
የግብር ለግብር አሳዳጊዎች  
የግብር ለግብር አሳዳጊዎች  
የግብር ለግብር አሳዳጊዎች  
የግብር ለግብር አሳዳጊዎች  
የግብር ለግብር አሳዳጊዎች





# ኢኖሬሽን ኢንቨስትመንት

- ኢኖሬሽን ኢንቨስትመንት ለምዕራባዊ ስቴትስ ከግዴታ ልማት ለማሳካት ይረዳል።
- ማንኛውም ልማት ለማስፈጸም ስትረገስ ለሌሎች ሰዎች ማሳተፍ ሲችል፣ ከግዴታ ልማት ጋር ለማድረግ ማሳተፍ ይቻላል።
- ለማስፈጸም ስትረገስ ለሌሎች ሰዎች ማሳተፍ ሲችል፣ ከግዴታ ልማት ጋር ለማድረግ ማሳተፍ ይቻላል።
- ኢኖሬሽን ኢንቨስትመንት ለማስፈጸም ስትረገስ ለሌሎች ሰዎች ማሳተፍ ሲችል፣ ከግዴታ ልማት ጋር ለማድረግ ማሳተፍ ይቻላል።
- ስትረገስ ለሌሎች ሰዎች ማሳተፍ ሲችል፣ ከግዴታ ልማት ጋር ለማድረግ ማሳተፍ ይቻላል።
- ስትረገስ ለሌሎች ሰዎች ማሳተፍ ሲችል፣ ከግዴታ ልማት ጋር ለማድረግ ማሳተፍ ይቻላል።

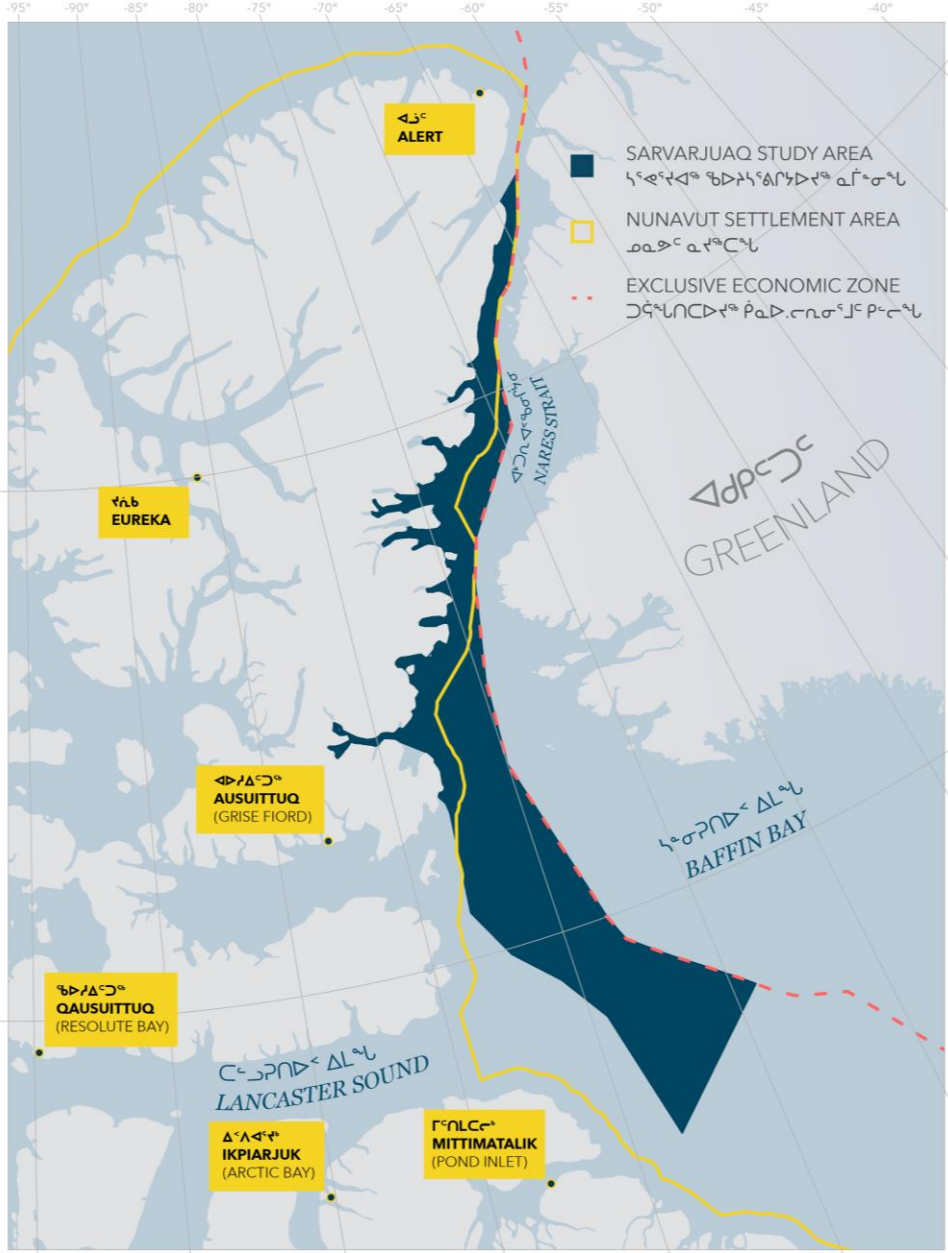







# בניית תוכנית ארוכת טווח

פברואר 2023 - אפריל 2024: תכנון  
תוכנית בנייה ארוכת טווח  
התאמה בין תוכנית בנייה ארוכת טווח  
התאמה בין תוכנית בנייה ארוכת טווח  
התאמה בין תוכנית בנייה ארוכת טווח  
התאמה בין תוכנית בנייה ארוכת טווח  
התאמה בין תוכנית בנייה ארוכת טווח

אפריל 2024: תוכנית בנייה ארוכת טווח  
תוכנית בנייה ארוכת טווח  
תוכנית בנייה ארוכת טווח  
תוכנית בנייה ארוכת טווח  
תוכנית בנייה ארוכת טווח  
תוכנית בנייה ארוכת טווח





# ბიზნისი სტრატეგია

2023 - 2024 : სტრატეგიული  
გეგმვა ბიზნისისთვის ბიზნისის  
გეგმვა, მენეჯმენტი ბიზნისის  
გეგმვა, მენეჯმენტი ბიზნისის  
გეგმვა, მენეჯმენტი ბიზნისის  
გეგმვა, მენეჯმენტი ბიზნისის

სტრატეგიული გეგმვა

2024 : სტრატეგიული გეგმვა  
სტრატეგიული გეგმვა ბიზნისის  
გეგმვა, მენეჯმენტი ბიზნისის  
გეგმვა, მენეჯმენტი ბიზნისის  
გეგმვა, მენეჯმენტი ბიზნისის  
გეგმვა, მენეჯმენტი ბიზნისის

2024 : სტრატეგიული გეგმვა  
სტრატეგიული გეგმვა ბიზნისის  
გეგმვა, მენეჯმენტი ბიზნისის  
გეგმვა, მენეჯმენტი ბიზნისის  
გეგმვა, მენეჯმენტი ბიზნისის  
გეგმვა, მენეჯმენტი ბიზნისის





# ገጽ ፩ ላይ ያሉ ጥያቄዎችን ለማሟላት ጥያቄዎችዎን ይጻፉ ።

- ለግል ጥያቄዎችዎ ላይ ጥያቄዎን ይጻፉ። ጥያቄዎን ለማሟላት ለሚያስፈልጉት ሰነድ ደብዳቤዎች ላይ ጥያቄዎን ይጻፉ። ጥያቄዎን ለማሟላት ለሚያስፈልጉት ሰነድ ደብዳቤዎች ላይ ጥያቄዎን ይጻፉ።
- 30 ደብዳቤዎች ለማሟላት ለሚያስፈልጉት ሰነድ ደብዳቤዎች ላይ ጥያቄዎን ይጻፉ። ጥያቄዎን ለማሟላት ለሚያስፈልጉት ሰነድ ደብዳቤዎች ላይ ጥያቄዎን ይጻፉ።



ወሃግጥ፤ ፍጥግግጥ፤ ፍጥግግጥ፤



ገንባታ ልማት

[RPaton@QIA.ca](mailto:RPaton@QIA.ca)

867-975-8400

Canada 

ግንባታ ልማት

[Thomas.Hoggarth@dfo-mpo.gc.ca](mailto:Thomas.Hoggarth@dfo-mpo.gc.ca)

905-220-4836



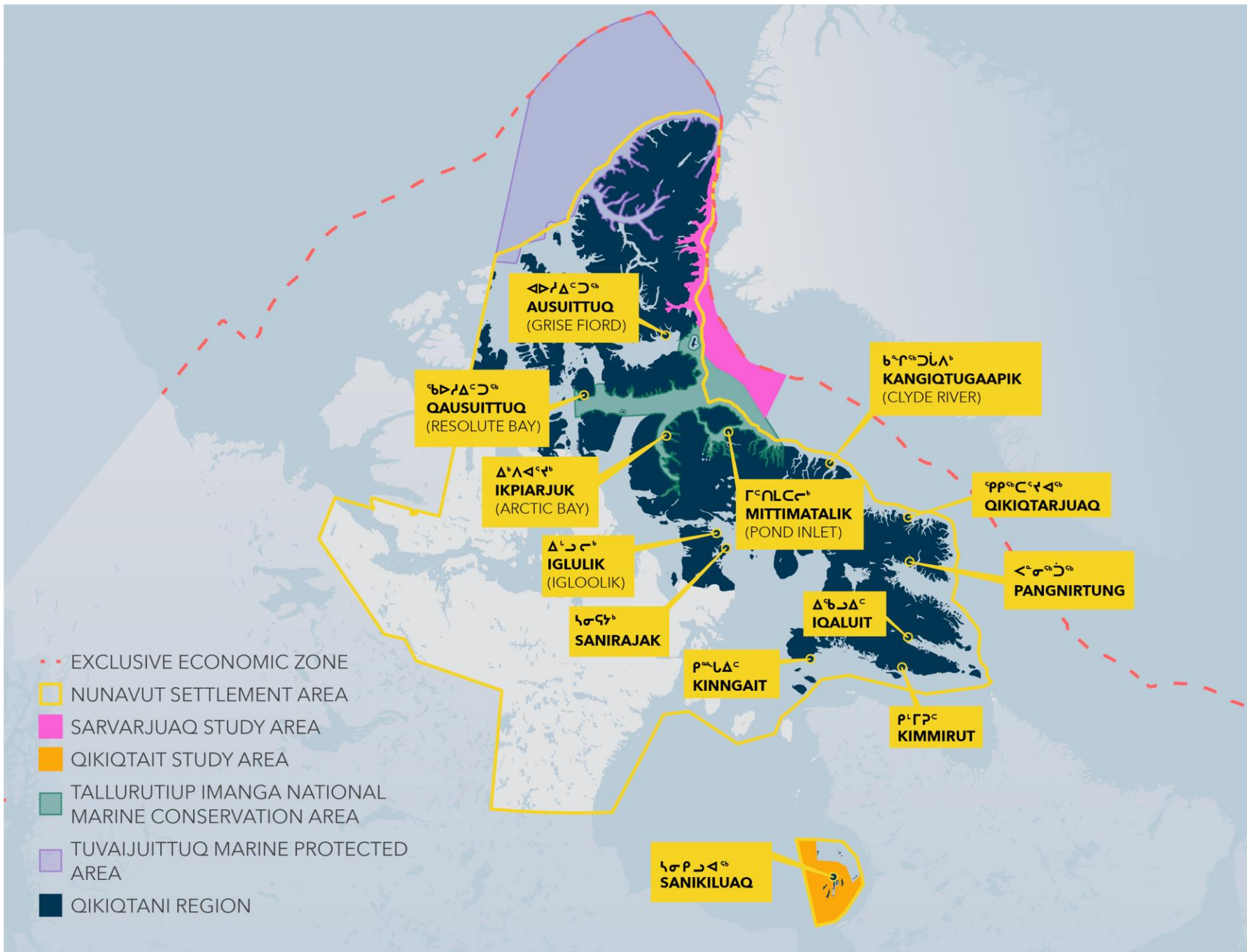





































ለኒሎ አድባሎ ለመገምገም የሚያስፈልገው ለሚከተሉት ምክርቤቶች መሰረት ነው፡-

- ለመገምገም ምክርቤት ያደረገው ሆስፒታል ለሚገኘው (MPA) ደግሞ ለሚከተሉት ምክርቤቶች መሰረት ነው፡- ሆስፒታሉ ለመገምገም ለሚያስፈልገው የሚገኙ ሰው ሀይቶች ለሚከተሉት ምክርቤቶች መሰረት ነው፡- ለሚገኘው ሆስፒታል ለመገምገም ለሚያስፈልገው የሚገኙ ሰው ሀይቶች ለሚከተሉት ምክርቤቶች መሰረት ነው፡- ለሚገኘው ሆስፒታል ለመገምገም ለሚያስፈልገው የሚገኙ ሰው ሀይቶች ለሚከተሉት ምክርቤቶች መሰረት ነው፡-
- ሆስፒታሉ ለመገምገም ለሚያስፈልገው የሚገኙ ሰው ሀይቶች ለሚከተሉት ምክርቤቶች መሰረት ነው፡-

ለኒሎ ለመገምገም ለሚያስፈልገው የሚገኙ ሰው ሀይቶች ለሚከተሉት ምክርቤቶች መሰረት ነው፡-

- ገንዘብ ለመገምገም ለሚያስፈልገው የሚገኙ ሰው ሀይቶች ለሚከተሉት ምክርቤቶች መሰረት ነው፡-
- ለኒሎ ለመገምገም ለሚያስፈልገው የሚገኙ ሰው ሀይቶች ለሚከተሉት ምክርቤቶች መሰረት ነው፡-
- ገንዘብ ለመገምገም ለሚያስፈልገው የሚገኙ ሰው ሀይቶች ለሚከተሉት ምክርቤቶች መሰረት ነው፡-







### III. ሙከራ ምርመራ አጠቃላይ

ይህ አጠቃላይ ምርመራ በግንባታው ዓመት የሚኖሩ ግራም ልማት የባለቤቶችን ልማት ለመቀጠል ለማዘጋጀት ይህን ዓይነት ምርመራ ያደርገዋል። ለግንባታው ስለሚደረግ ማግኘት ያለው ምርመራ ለሁሉም የባለቤቶች ልማት ለማዘጋጀት ይህን ዓይነት ምርመራ ያደርገዋል። ለግንባታው ስለሚደረግ ማግኘት ያለው ምርመራ ለሁሉም የባለቤቶች ልማት ለማዘጋጀት ይህን ዓይነት ምርመራ ያደርገዋል።

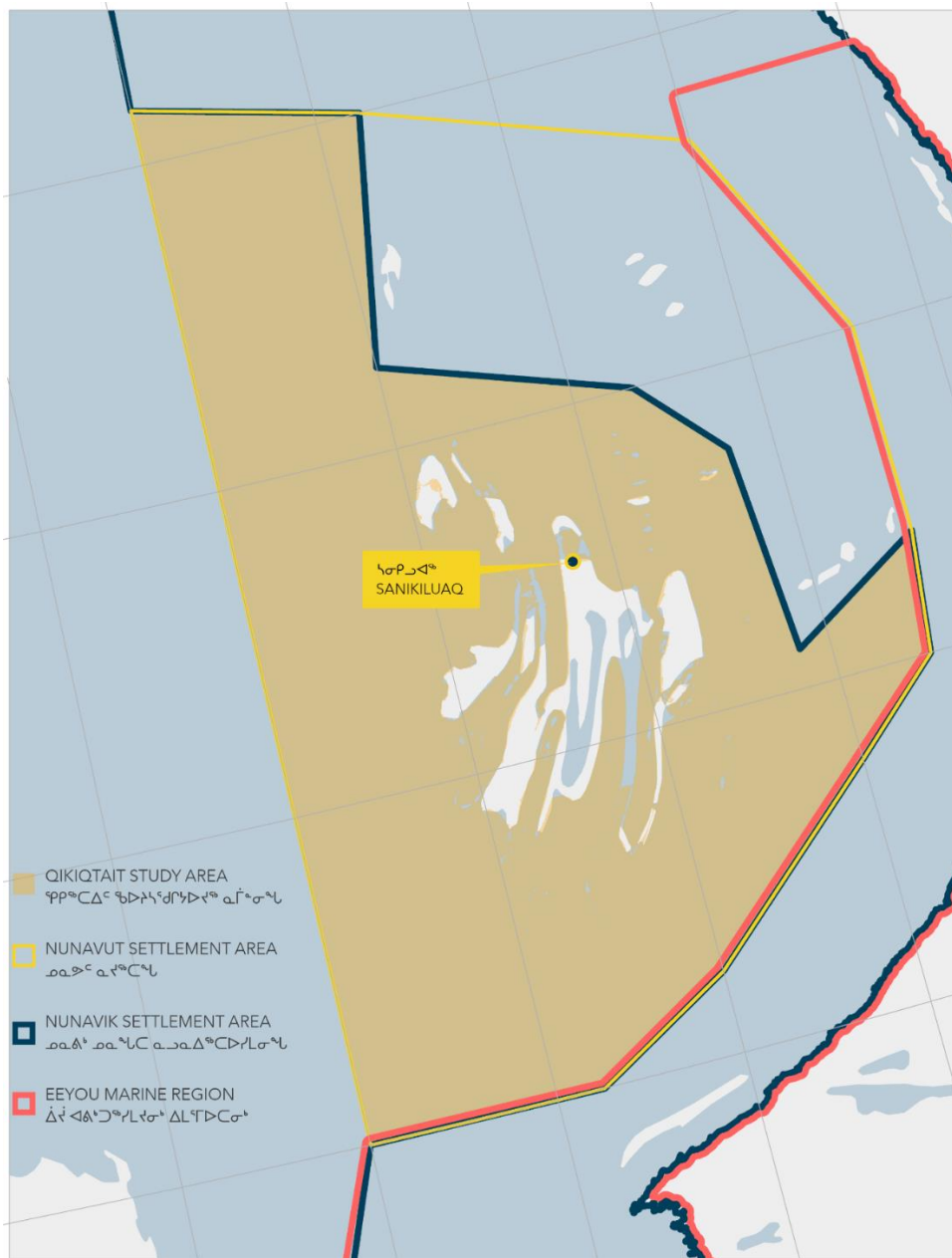

ግንባታው ዓመት የሚኖሩ ግራም ልማት የባለቤቶችን ልማት ለመቀጠል ለማዘጋጀት ይህን ዓይነት ምርመራ ያደርገዋል።



ᖃᐱᕐᕐᕐᕐᕐᕐᕐᕐᕐ

- DFO. 2011. Identification of Ecologically and Biologically Significant Areas (EBSA) in the Canadian Arctic. DFO Can. Sci. Advis. Sec. Sci. Advis. Rep. 2011/055. Available from <https://waves-vagues.dfo-mpo.gc.ca/library-bibliotheque/344747.pdf>
- Galbraith, P.S., and Larouche, P. 2011. Sea-Surface Temperature in Hudson Bay and Hudson Strait in Relation to Air Temperature and Ice Cover Breakup, 1985–2009. *Journal of Marine Systems* 87(1): 66-78. doi:10.1016/j.jmarsys.2011.03.002.
- Gilchrist, H.G., and Robertson, G.J. 2000. Observations of Marine Birds and Mammals Wintering at Polynyas and Ice Edges in the Belcher Islands, Nunavut, Canada. *Arctic* 53(1): 61-68.
- Lawrence, M. 2018. *Our Hands Remember: Recovering Sanikiluaq Basket Sewing*.
- Maxell, M.S. 1985. *Prehistory of the Eastern Arctic*. Academic Press, Orlando, FL. 170 p.
- [Qikiqtani Inuit Association. 2014. Qikiqtani Truth Commission : Community Histories 1950-1975: Sanikiluaq. Available from https://www.qtcommission.ca/en/communities/sanikiluaq](https://www.qtcommission.ca/en/communities/sanikiluaq)
- World Wildlife Fund. 2021. Working with a Nunavut Island Community to Build a Sustainable 'Blue Economy'. Available From [Working with a Nunavut island community to build a sustainable 'blue economy' - WWF.CA](#)







- ዲጋቲጋይዥን ለግልጽ ጥያቄ ለመስጠት ለሚያስፈልግ ሁሉም ጥያቄዎችን ለማሟላት ለሚያስፈልጉትን ሰነድ ለማግኘት ጥረት ማድረግ;
- Google ምርመራ ማድረግ ለማግኘት ለሚያስፈልጉትን ጥያቄዎችን ለማሟላት ለሚያስፈልጉትን ሰነድ ለማግኘት ጥረት ማድረግ;
- ለግልጽ ጥያቄ ለመስጠት ለሚያስፈልጉትን ጥያቄዎችን ለማሟላት ለሚያስፈልጉትን ሰነድ ለማግኘት ጥረት ማድረግ.



Fisheries and Oceans  
Canada

Pêches et Océans  
Canada

# Letters of Support for the Proposed Qikiqtait Marine Protected Area

# Table of Contents

Government of Nunavut Support Letter.....2

Sanikiluaq Hunters and Trappers Support Letter.....4

Sanikiluaq Hamlet Support Letter .....5

Arctic Eider Society Support Letter .....7



ᑭᑭᑭᑭᑭᑭ ᑭᑭᑭᑭᑭᑭ ᑭᑭᑭᑭᑭᑭᑭᑭ  
Building Nunavut Together  
Nunavut liuqatigiingniq  
Bâtir le Nunavut ensemble

ᑭᑭᑭᑭᑭᑭ ᑭᑭᑭᑭᑭᑭ  
Government of Nunavut  
Nunavut Kavamat  
Gouvernement du Nunavut

September 17, 2024

Annette Gibbons  
Deputy Minister  
Department of Fisheries and Oceans  
Government of Canada

Sent VIA Email:

### Qikiqtait and Sarvarjuaq Marine Protected Area

Dear Ms. Gibbons,

Thank you for your letter dated August 23, 2024, regarding advancing marine protection in the Qikiqtait and Sarvarjuaq areas. We appreciate the continued collaboration on this important initiative and would like to reaffirm our commitment to supporting marine protection via Ministerial Order. However, there is a key condition that must be addressed for the Government of Nunavut to provide its full support for the proposed interim protection measures and for the consideration of long-term protections. Once the condition outlined in this letter is addressed, the Government of Nunavut will consider its support fully provided.

While we are pleased that the exclusion of small and enclosed bays has been acknowledged, we seek formal confirmation from the relevant Working Groups that the boundaries of both Qikiqtait and Sarvarjuaq accurately reflect this exclusion as per the Devolution Agreement.

Additionally, our support is contingent on using a single Ministerial Order for Qikiqtait and Sarvarjuaq, with any extensions or modifications done in consultation with the Government of Nunavut to ensure alignment with local needs and priorities.

We remain committed to collaborate with Fisheries and Oceans Canada and the Qikiqtait and Sarvarjuaq Working Group to protect these important marine areas while considering the needs of local communities and economic development opportunities.

We look forward to your response and the opportunity to discuss the next steps.

Sincerely,

  
Deputy Minister  
Yvonne Niego

cc. David Kunuk, Government of Nunavut, Deputy Minister, Economic Development and Transportation  
Amy Amos, Regional Director General, DFO Arctic Region

Sincerely,

A handwritten signature in black ink, consisting of several loops and a long horizontal stroke extending to the right.

Sanikiluaq Hunters and Trappers  
September 25, 2024 , 2024



**Sanikiluaq Hunters & Trappers Association**  
P.O. Box 174  
Sanikiluaq, NU X0A 0W0  
☎ 867-266-8709 📠 867-266-8131  
✉ sani@baffinhto.ca

October 15, 2024

To: C. Thomas Hoggarth  
Executive Director, Marine Conservation  
Arctic Region  
Fisheries and Oceans Canada

Richard Paton  
Assistant Executive Director  
Marine & Wildlife Conservation  
Qikiqtani Inuit Association

**RE: Designation of a new Ministerial Order Marine Protected Area in Qikiqtait**

I am writing to express support from the Sanikiluaq Hunters and Trappers for the establishment of a Ministerial Order Marine Protected Area (MPA) in Qikiqtait. It is our understanding that a Ministerial Order MPA, will freeze the footprint of ongoing activities in the area for up to five years. This time will allow the community and Sanikiluaq Qikiqtait Steering Committee to work with the Qikiqtani Inuit Association (QIA), Government of Canada, and Government of Nunavut to explore an Inuit Protected and Conserved Area for the marine environment.

We acknowledge that the following classes of documented activities will be allowed in the MPA:

- Hunting and trapping activities
- Fishing activities
- Harvesting of marine plants
- Marine navigation activities
- National defence activities carried out by the Department of National Defence
- Canadian Coast Guard activities carried out by the Canadian Coast Guard
- Tourism activities
- Recreational activities
- Educational activities
- Travel over sea ice using motorized vehicles and non-motorized methods
- Traditional Knowledge and cultural research activities
- Scientific research activities
- Filming activities
- Activities provided for and carried out in a manner not inconsistent with the Nunavut Agreement

Our community will continue to play a leading role in the process through the Sanikiluaq Qikiqtait Steering Committee as to whether the area should be protected over the long term, on the boundary of the area being considered for protection, and type of protection recommended.

We look forward to working with you to advance the consideration of long-term protection in Qikiqtait following the establishment of the Ministerial Order MPA.

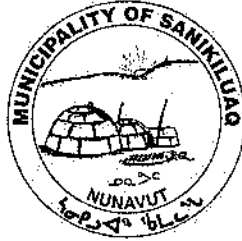

ᑭᑭᑭᑭᑭ ᑭᑭᑭᑭᑭ

Municipality of Sanikiluaq  
Sanikiluaq, Nunavut, Canada. X0A 0W0  
Tel: (867) 266-8307

October 31, 2024

To: C. Thomas Hoggarth  
Executive Director, Marine Conservation  
Arctic Region  
Fisheries and Oceans Canada

Richard Paton  
Assistant Executive Director  
Marine & Wildlife Conservation  
Qikiqtani Inuit Association

**RE: Designation of a new Ministerial Order Marine Protected Area in Qikiqtait**

I am writing to express support from the Sanikiluaq Hamlet Council for the establishment of a Ministerial Order Marine Protected Area (MPA) in Qikiqtait. It is our understanding that a Ministerial Order MPA, will freeze the footprint of ongoing activities in the area for up to five years. This time will allow the Qikiqtani Inuit Association (QIA), Government of Canada, and Government of Nunavut to explore an Inuit Protected and Conserved Area for the marine environment.

We acknowledge that the following classes of documented activities will be allowed in the MPA:

- Hunting and Trapping activities
- Fishing activities
- Harvesting of marine plants
- Marine navigation activities
- National Defence activities carried out by the Department of National Defence
- Canadian Coast Guard activities carried out by the Canadian Coast Guard
- Tourism activities
- Recreational activities
- Educational activities

- Travel over sea ice using motorized vehicles and non-motorized methods
- Traditional Knowledge and cultural research activities
- Scientific research activities
- Filming activities
- Activities provided for and carried out in a manner not inconsistent with the Nunavut Agreement

Our community will continue to be engaged during the process as to whether the area should be protected over the long term, on the boundary of the area being considered for protection, and type of protection recommended.

We look forward to working with you to advance the consideration of long-term protection in Qikiqtait following the establishment of the Ministerial Order MPA.

Sincerely;

Passed in a duly scheduled Council Meeting held October 31, 2024.

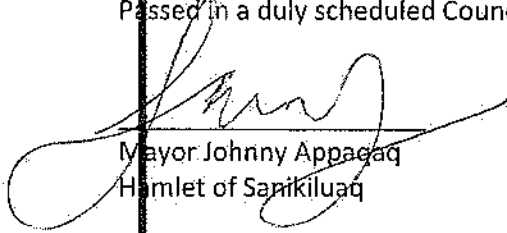

Mayor Johnny Appaqaq  
Hamlet of Sanikiluaq

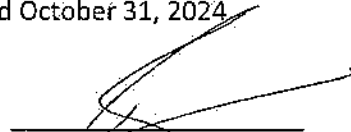

SAO Robert Hedley  
Hamlet of Sanikiluaq



ARCTIC EIDER SOCIETY ᐱᐅᐃᑦ ᑦᑎᑦᑕᑦᑦᑦ  
 Building 410, No. 234  
 Sanikiluaq, NU, X0A 0W0, Canada  
 ☎ 613-416-9607 📠 613-701-0326  
 🌐 www.arcticeider.com ✉ info@arcticeider.com

October 14, 2024

To: C. Thomas Hoggarth  
 Executive Director, Marine Conservation  
 Arctic Region  
 Fisheries and Oceans Canada

Richard Paton  
 Assistant Executive Director  
 Marine & Wildlife Conservation  
 Qikiqtani Inuit Association

**RE: Designation of a new Ministerial Order Marine Protected Area in Qikiqtait**

I am writing to express support from the Arctic Eider Society for the establishment of a Ministerial Order Marine Protected Area (MPA) in Qikiqtait. It is our understanding that a Ministerial Order MPA, will freeze the footprint of ongoing activities in the area for up to five years. This time will allow the community of Sanikiluaq and Sanikiluaq Qikiqtait Steering Committee to work with the Qikiqtani Inuit Association (QIA), Government of Canada, and Government of Nunavut to explore an Inuit Protected and Conserved Area for the marine environment.

We acknowledge that the following classes of documented activities will be allowed in the MPA:

- Hunting and trapping activities
- Fishing activities
- Harvesting of marine plants
- Marine navigation activities
- National defence activities carried out by the Department of National Defence
- Canadian Coast Guard activities carried out by the Canadian Coast Guard
- Tourism activities
- Recreational activities
- Educational activities
- Travel over sea ice using motorized vehicles and non-motorized methods
- Traditional Knowledge and cultural research activities
- Scientific research activities
- Filming activities
- Activities provided for and carried out in a manner not inconsistent with the Nunavut Agreement

We understand that the community will continue to play a leading role in the process as to whether the area should be protected over the long term, on the boundary of the area being considered for protection, and type of protection recommended.

We look forward to working with you to advance the consideration of long-term protection in Qikiqtait following the establishment of the Ministerial Order MPA.

Sincerely,

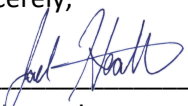
  
 \_\_\_\_\_

Joel Heath, Executive Director  
 ᐱᐅᐃᑦ ᑦᑎᑦᑕᑦᑦᑦ The Arctic Eider Society

















# ለኋላብዕረ

ሰለገገጋር ስብዕኛ ናቦሽጋጋጋ  
ሰላር ስብዕኛ ስብሰብ ስብሰብ  
ሰላር ስብሰብ ስብሰብ ስብሰብ  
ሰላር ስብሰብ ስብሰብ ስብሰብ  
ሰላር ስብሰብ ስብሰብ ስብሰብ  
ሰላር ስብሰብ ስብሰብ ስብሰብ  
ሰላር ስብሰብ ስብሰብ ስብሰብ  
ሰላር ስብሰብ ስብሰብ ስብሰብ  
ሰላር ስብሰብ ስብሰብ ስብሰብ  
ሰላር ስብሰብ ስብሰብ ስብሰብ





# ካናዳ ልማት

- ካናዳ ልማት ለግብርና ለማድረግ የሚያስፈልገውን ልማት ለማድረግ ይረዳል።
- ግብርና ለማድረግ ለሚያስፈልገው ልማት ለማድረግ ይረዳል።
- ለማድረግ ለሚያስፈልገው ልማት ለማድረግ ይረዳል።
- ለማድረግ ለሚያስፈልገው ልማት ለማድረግ ይረዳል።
- ለማድረግ ለሚያስፈልገው ልማት ለማድረግ ይረዳል።

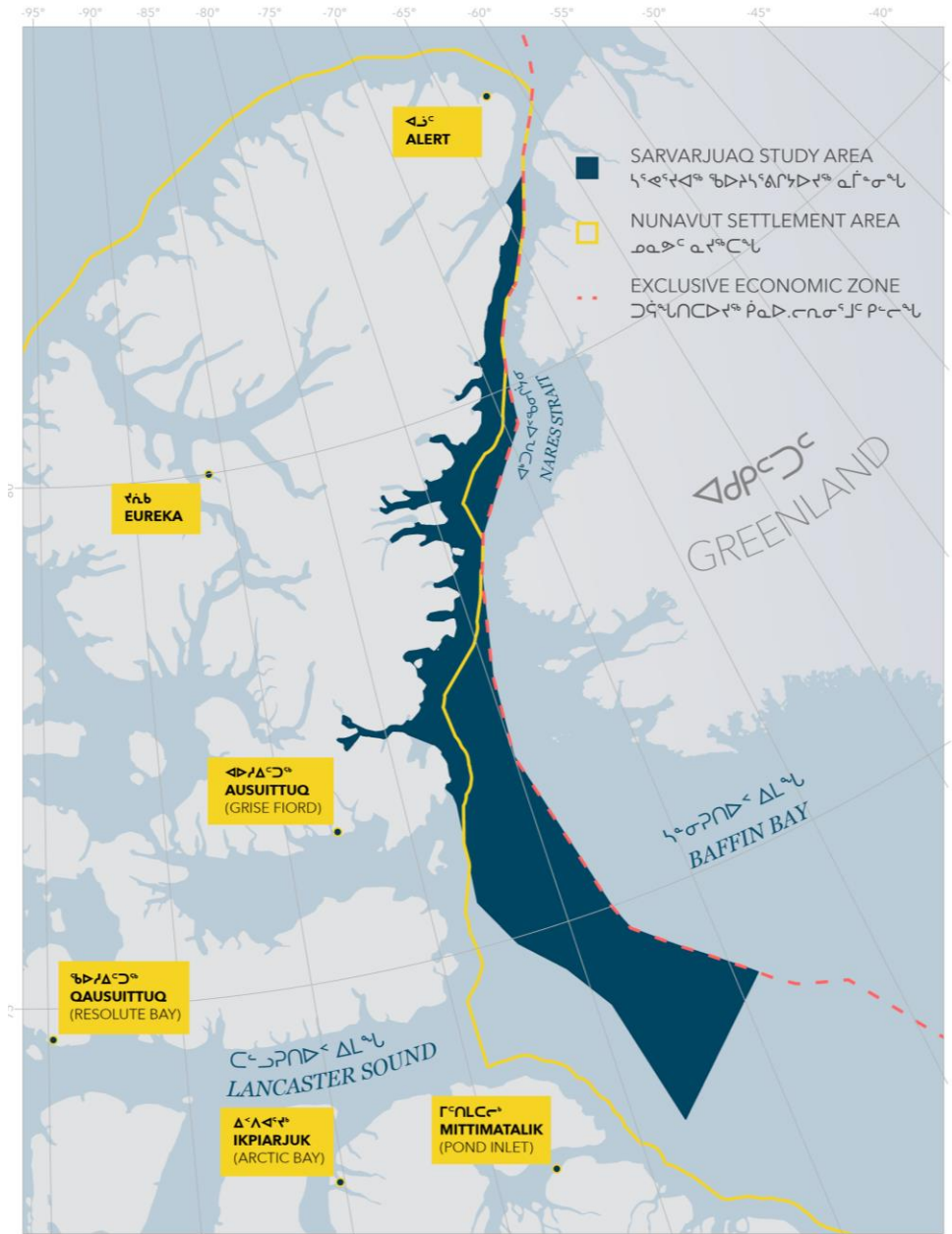







# ՉԿԿՐՎՊՏԳԻ ԳՐՐԳԵՇԱԾԻ

**ժՁՂՂ 2023 - ԱՎՋՐ 2024**

ԼԳՔԵ ՎՃՊՏԳԵՂԳԵՋԵ ՉԿՆՎՊՏԳԻ  
ԵՄՆՈՒՆՇԱԿ ԸՆԺՏԵՍ ԿՏՐՉՎԳԵՑ ԻՏԱ,  
ԿՏՐՉՎԳԵՑ ԻՋԿԼԸԵԺՄԻՐԻ, ԵՐԵՏԵԿԳԵՋԻ ԴՈՒՐ  
ԵՋՆԱԳԵՈՐՄԵՆ, ԿՏՐՉՎԳԵՑ ԳՐՐԳԵՇԱԾԻ  
ՉԳԵՇԱԾԻ ԵՈՒԼԱԳՇԻՐՍԻ ԲԵԺԸԼՅԻՔՉ  
ԿՏՐՉՎԿԻՇՄԵՑԻ

**ՎԵՋՊՋ 2024:** ՈՈՒՊԵՑ ԸԵՐԳԵՂԸՐԻ ԸԿԴԴՄԵՆ  
ԴՏԻՋԻՆ ԻՇԵՆԼՅՇԱԾԻ ՄՔԱ ԱՆԵՇՇՈՆԻ  
ՋՁԸՐԻ ՎՅՁՁԵՂՈՒՐԻՍ, ԻՋԿԼԸԵԺԻ  
ԵՈՒԼԱԳՐԻՍԵ ԸԿԼՉ ԵՐԵՏԵԿԳԵՋԻ ԴՈՒՐ  
ԵՋՆԱԳԵՈՐՄԵՆԻՍԻ





# Λατομείο Αξωνών Αξωνική Διαμόρφωση

- Λατομείο Αξωνών Αξωνική Διαμόρφωση είναι ο κεντρικός κόμβος των αξωνών που μεταβιβάζει το σήμα από τον κεντρικό εξοπλισμό στο περιφερειακό εξοπλισμό.
- Η λειτουργία των αξωνών Αξωνική Διαμόρφωση γίνεται με τη βοήθεια του προγράμματος αξωνική διαμόρφωση 2024. Το πρόγραμμα αξωνική διαμόρφωση 2024 είναι διαθέσιμο στο διαδίκτυο.
- Η αξωνική διαμόρφωση γίνεται με τη βοήθεια του προγράμματος αξωνική διαμόρφωση 2024. Το πρόγραμμα αξωνική διαμόρφωση 2024 είναι διαθέσιμο στο διαδίκτυο.







ወደኛሽ! ናወኛወደኛ! Thank You!



ቢሮ <ፊርማ>

[RPaton@QIA.ca](mailto:RPaton@QIA.ca)

867-975-8400

Canada 

ርዕስ ዘጠጋ

[Thomas.Hoggarth@dfo-mpo.gc.ca](mailto:Thomas.Hoggarth@dfo-mpo.gc.ca)

905-220-4836







የዖዞኖርል፣ MPA ገጽ 7 ስርዓት ባለፈው ሰዓት ላይ ለሰዓት በሰዓት የሚደገፍው የጥንቃቄ አስተያየት ለመገንባት ለሚረዳው ለሌሎች ሰዎች ልዩ ልዩ ምርመራ ማድረግ ይቻላል።

ሕገመንግሥት ይዘት ይሻሻል። የሕግ አፈጻጸም ለማረጋገጥ የሚያስፈልገውን ስልጠናዎች ለሚሰጡ ሰዎች ልዩ ልዩ ምርመራ ማድረግ ይቻላል።

ሕገመንግሥት ይዘት ይሻሻል። የሕግ አፈጻጸም ለማረጋገጥ የሚያስፈልገውን ስልጠናዎች ለሚሰጡ ሰዎች ልዩ ልዩ ምርመራ ማድረግ ይቻላል።

የሕግ አፈጻጸም ስልጠናዎች ለሚሰጡ ሰዎች ልዩ ልዩ ምርመራ ማድረግ ይቻላል። የሕግ አፈጻጸም ለማረጋገጥ የሚያስፈልገውን ስልጠናዎች ለሚሰጡ ሰዎች ልዩ ልዩ ምርመራ ማድረግ ይቻላል።

ሕገመንግሥት ይዘት ይሻሻል። የሕግ አፈጻጸም ለማረጋገጥ የሚያስፈልገውን ስልጠናዎች ለሚሰጡ ሰዎች ልዩ ልዩ ምርመራ ማድረግ ይቻላል።

ሕገመንግሥት ይዘት ይሻሻል። የሕግ አፈጻጸም ለማረጋገጥ የሚያስፈልገውን ስልጠናዎች ለሚሰጡ ሰዎች ልዩ ልዩ ምርመራ ማድረግ ይቻላል።

ሕገመንግሥት ይዘት ይሻሻል። የሕግ አፈጻጸም ለማረጋገጥ የሚያስፈልገውን ስልጠናዎች ለሚሰጡ ሰዎች ልዩ ልዩ ምርመራ ማድረግ ይቻላል።



















ᐃᖃᐃᑦᑕᐅᑕᐅᒃᑕᑦ ᐅᐅᑦᑕᑕᐄᐃᐅᑦ ᖃᑕᑦᐅᑦᑎᑦᐅᑕᐄᐃᐅᑦ

Baffinland. 2017. Baffinland Iron Mines 2016 Annual Report to the Nunavut Impact Review Board: Project certificate No. 005. Available from [https://www.baffinland.com/\\_resources/document\\_portal/2016-nirb-annual-report-for-the-mary-river-project\\_2017-11-01-55.pdf](https://www.baffinland.com/_resources/document_portal/2016-nirb-annual-report-for-the-mary-river-project_2017-11-01-55.pdf)

DFO. 2011. Identification of Ecologically and Biologically Significant Areas (EBSA) in the Canadian Arctic. DFO Can. Sci. Advis. Sec. Sci. Advis. Rep. 2011/055. Available from <https://waves-vagues.dfo-mpo.gc.ca/library-bibliotheque/344747.pdf>

DFO. 2021. Identification of Ecological Significance, Knowledge Gaps and Stressors for the North Water and Adjacent Areas. DFO Can. Sci. Advis. Sec. Sci. Advis. Rep. 2021/052. Available from <https://waves-vagues.dfo-mpo.gc.ca/library-bibliotheque/41029112.pdf>

ICCC (Inuit Circumpolar Council Canada). 2017. People of the Ice Bridge: The Future of the Pikialasorsuaq. Report of the Pikialasorsuaq Commission. Inuit Circumpolar Council Canada. Ottawa, ON. xvi + 103 p Available from <https://wwf.ca/wp-content/uploads/2020/06/Pikialasorsuaq-Report-2017.pdf>

Nunavut Impact Review Board (NIRB). (2019). Final Report for the Strategic Environmental Assessment in Baffin Bay and Davis Strait. NIRB File No. 17SN034. Available from <https://www.nirb.ca/publications/Strategic%20Environmental%20Assessment/first%20row-first%20file%20-190731-17SN034-Final%20SEA%20Report-Volume%201-OPAE.pdf>

# ᐅᓂᓐᓃᑦ ᐅᓕᓕᓂᑦ:

## ᓄᓇᓕᓂᑦ ᐅᓕᓕᓂᑦ

### ᓕᓂᑦᓂᑦ ᐅᓕᓂᑦ ᓕᓂᑦᓂᑦ ᓕᓂᑦᓂᑦ ᓕᓂᑦᓂᑦ ᓕᓂᑦᓂᑦ

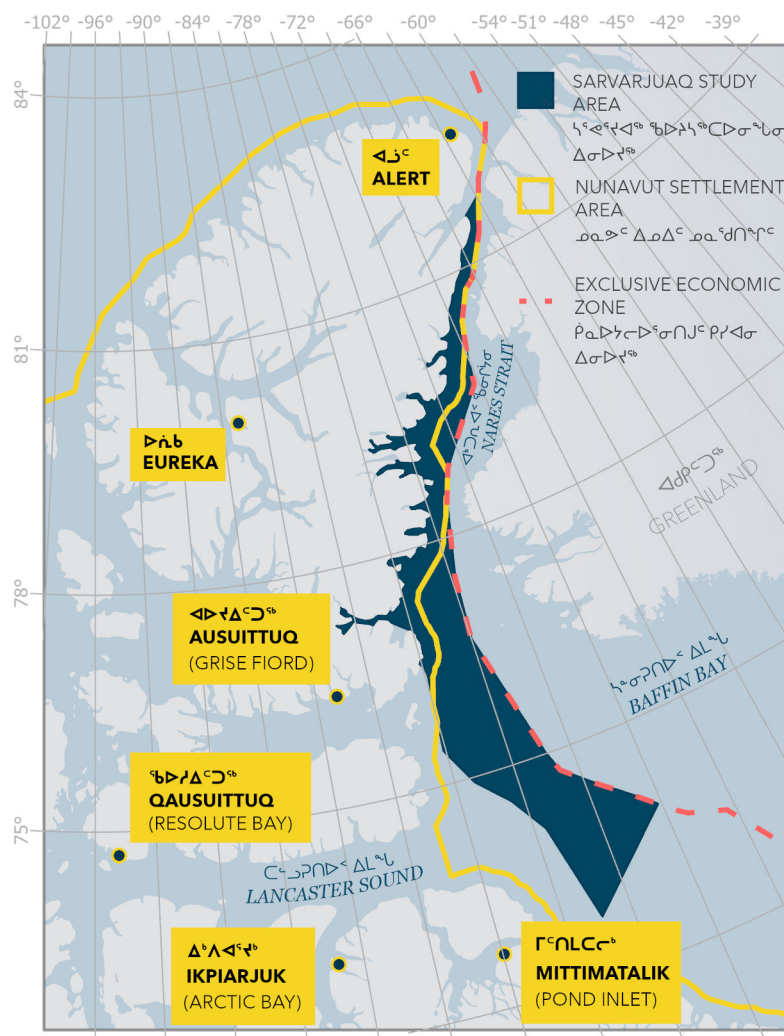

## Δጋርዕቶ

<b>ለጥራትጎጂ</b> .....	4
<b>ፋይናንስ ስርዓት ለጋርዕቶ</b> .....	5
ለጎጂ ስርዓት.....	5
ጋርዕቶ ለጋርዕቶ ስርዓት.....	5
ጋርዕቶ ለጋርዕቶ ስርዓት.....	5
<b>ጋርዕቶ ለጋርዕቶ ስርዓት</b> .....	7
ጋርዕቶ ለጋርዕቶ ስርዓት.....	7
ጋርዕቶ ለጋርዕቶ ስርዓት.....	8
ጋርዕቶ ለጋርዕቶ ስርዓት.....	8
ጋርዕቶ ለጋርዕቶ ስርዓት.....	8
ጋርዕቶ ለጋርዕቶ ስርዓት.....	9
ጋርዕቶ ለጋርዕቶ ስርዓት.....	9
ጋርዕቶ ለጋርዕቶ ስርዓት.....	10
ጋርዕቶ ለጋርዕቶ ስርዓት.....	10
ጋርዕቶ ለጋርዕቶ ስርዓት.....	10
ጋርዕቶ ለጋርዕቶ ስርዓት.....	11
ጋርዕቶ ለጋርዕቶ ስርዓት.....	11
ጋርዕቶ ለጋርዕቶ ስርዓት.....	12
ጋርዕቶ ለጋርዕቶ ስርዓት.....	12
ጋርዕቶ ለጋርዕቶ ስርዓት.....	12
ጋርዕቶ ለጋርዕቶ ስርዓት.....	12
<b>ጋርዕቶ ለጋርዕቶ ስርዓት</b> .....	13
ጋርዕቶ ለጋርዕቶ ስርዓት.....	13
ጋርዕቶ ለጋርዕቶ ስርዓት.....	13
<b>ጋርዕቶ ለጋርዕቶ ስርዓት</b> .....	14
<b>ጋርዕቶ ለጋርዕቶ ስርዓት</b> .....	16
ጋርዕቶ ለጋርዕቶ ስርዓት.....	16
ጋርዕቶ ለጋርዕቶ ስርዓት.....	16
ጋርዕቶ ለጋርዕቶ ስርዓት.....	16
ጋርዕቶ ለጋርዕቶ ስርዓት.....	17
ጋርዕቶ ለጋርዕቶ ስርዓት.....	17











## ጠቅላይ ልማት ሚኒስቴር ለግብርና ሚኒስቴር ማህበራዊ ጥያቄዎችን ይገልጻል

ጠቅላይ ልማት ሚኒስቴር ለግብርና ሚኒስቴር ማህበራዊ ጥያቄዎችን ይገልጻል። ጠቅላይ ልማት ሚኒስቴር ለግብርና ሚኒስቴር ማህበራዊ ጥያቄዎችን ይገልጻል።

## ግብርና ሚኒስቴር

ግብርና ሚኒስቴር 2023, 39 ግብርና ሚኒስቴር ለግብርና ሚኒስቴር ማህበራዊ ጥያቄዎችን ይገልጻል። ግብርና ሚኒስቴር ለግብርና ሚኒስቴር ማህበራዊ ጥያቄዎችን ይገልጻል።

ግብርና ሚኒስቴር ለግብርና ሚኒስቴር ማህበራዊ ጥያቄዎችን ይገልጻል። ግብርና ሚኒስቴር ለግብርና ሚኒስቴር ማህበራዊ ጥያቄዎችን ይገልጻል።



ግብርና ሚኒስቴር ለግብርና ሚኒስቴር ማህበራዊ ጥያቄዎችን ይገልጻል።

## ግብርና ሚኒስቴር

ግብርና ሚኒስቴር ለግብርና ሚኒስቴር ማህበራዊ ጥያቄዎችን ይገልጻል። ግብርና ሚኒስቴር ለግብርና ሚኒስቴር ማህበራዊ ጥያቄዎችን ይገልጻል።





























**ᖃᑯᐱᑦᖅ**

>ᑦᑯᑯᑦ, ᑯᑯᑦ, ᑯᑯᑦ ᑭᑦ, H. 2012. ᑎᑲᑦᑲᑦᑯᑦ ᐱᑦᐱᑦ ᑯᑯᑯᑦ ᑯᑯᑯᑦ ᑯᑯᑯᑦ ᑯᑯᑯᑦ ᑯᑯᑯᑦ ᑯᑯᑯᑦ ᑯᑯᑯᑦ. Can. Manusc. Rep. Fish. Aquat. Sci. 2976: vi + 54 p.

ᑯᑯᑯᑦ, ᑎᑯᑦ, ᑯᑯᑦ, ᑯᑯᑦ, ᑯᑯᑦ, ᑯᑯᑦ, ᑯᑯᑦ, ᑯᑯᑦ. 2012. Identifikation af sårbare marine områder i den grønlandske/danske del af Arktis. Aarhus University, ᑯᑯᑯᑦ ᑯᑯᑯᑦ ᑯᑯᑯᑦ ᑯᑯᑯᑦ ᑯᑯᑯᑦ ᑯᑯᑯᑦ. 72 p.

ᑯᑯᑯᑦ, ᑎᑯᑦ, ᑯᑯᑦ. 2016, Biologiske interesseområder i Vest- og Sydøstgrønland. Kortlægning af vigtige biologiske områder. Aarhus University, ᑯᑯᑯᑦ ᑯᑯᑯᑦ ᑯᑯᑯᑦ ᑯᑯᑯᑦ. 210 p.

ᑯᑯᑯᑦ, ᑎᑯᑦ, ᑯᑯᑦ, ᑯᑯᑦ, ᑯᑯᑦ, ᑯᑯᑦ, ᑯᑯᑦ, ᑯᑯᑦ, ᑯᑯᑦ. 2017. Nordvandet; Økologi, sårbare og mulig fremtidig forvaltning. Aarhus University, ᑯᑯᑯᑦ ᑯᑯᑯᑦ ᑯᑯᑯᑦ ᑯᑯᑯᑦ. 45 p.

ᑯᑯᑯᑦ ᑯᑯᑯᑦ ᑯᑯᑯᑦ ᑯᑯᑯᑦ ᑯᑯᑯᑦ (DFO). 2011. ᑯᑯᑯᑦ ᑯᑯᑯᑦ ᑯᑯᑯᑦ ᑯᑯᑯᑦ ᑯᑯᑯᑦ ᑯᑯᑯᑦ ᑯᑯᑯᑦ (EBSA) ᑯᑯᑯᑦ ᑯᑯᑯᑦ DFO Can. Sci. Advis. Sec. Sci. Advis. Rep. 2011/055.

ᑯᑯᑯᑦ ᑯᑯᑯᑦ ᑯᑯᑯᑦ ᑯᑯᑯᑦ ᑯᑯᑯᑦ (DFO). 2015.. ᑯᑯᑯᑦ ᑯᑯᑯᑦ ᑯᑯᑯᑦ ᑯᑯᑯᑦ ᑯᑯᑯᑦ ᑯᑯᑯᑦ ᑯᑯᑯᑦ ᑯᑯᑯᑦ ᑯᑯᑯᑦ. Biogeographic Region, 2015. DFO Can. Sci. Advis. Sec. Sci. Advis. Rep. 2015/049. (Errata: January 2018)

ᑯᑯᑯᑦ ᑯᑯᑯᑦ ᑯᑯᑯᑦ ᑯᑯᑯᑦ (ICCC (Inuit Circumpolar Council Canada)). 2017. ᑯᑯᑯᑦ ᑯᑯᑯᑦ ᑯᑯᑯᑦ ᑯᑯᑯᑦ ᑯᑯᑯᑦ ᑯᑯᑯᑦ ᑯᑯᑯᑦ ᑯᑯᑯᑦ ᑯᑯᑯᑦ. ᑯᑯᑯᑦ ᑯᑯᑯᑦ ᑯᑯᑯᑦ ᑯᑯᑯᑦ ᑯᑯᑯᑦ, ᑯᑯᑯᑦ, ᑯᑯᑯᑦ xvi + 103 p.









Fisheries and Oceans  
Canada

Pêches et Océans  
Canada

# Letters of Support for the Proposed Sarvarjuaq Marine Protected Area

## Table of Contents

Government of Nunavut Support Letter.....	<b>2</b>
Arctic Bay Hunters and Trappers (Ikajutit) Support Letter (English).....	<b>3</b>
Arctic Bay Hunters and Trappers (Ikajutit) Support Letter (Inuktitut).....	<b>4</b>
Arctic Bay Hamlet Support Letter (English).....	<b>6</b>
Arctic Bay Hamlet Support Letter (Inuktitut).....	<b>8</b>
Clyde River Hunters and Trappers (Nangmoutaq) Support Letter.....	<b>10</b>
Clyde River Hamlet Support Letter (Inuktitut).....	<b>11</b>
Grise Fiord Hunters and Trappers (Iviq) Support Letter.....	<b>13</b>
Grise Fiord Hamlet Support Letter.....	<b>14</b>
Pond Inlet Hunters and Trappers (Mittimatalik) Support Letter.....	<b>16</b>
Pond Inlet Hamlet Support Letter.....	<b>17</b>
Qikiqtarjuaq Hunters and Trappers (Nattivak) Support Letter.....	<b>18</b>
Qikiqtarjuaq Hamlet Support Letter.....	<b>20</b>
Resolute Bay Hunters and Trappers Support Letter.....	<b>22</b>
Resolute Bay Hamlet Support Letter.....	<b>23</b>



September 17, 2024

Annette Gibbons  
Deputy Minister  
Department of Fisheries and Oceans  
Government of Canada

Sent VIA Email:

**Qikiqtait and Sarvarjuaq Marine Protected Area**

Dear Ms. Gibbons,

Thank you for your letter dated August 23, 2024, regarding advancing marine protection in the Qikiqtait and Sarvarjuaq areas. We appreciate the continued collaboration on this important initiative and would like to reaffirm our commitment to supporting marine protection via Ministerial Order. However, there is a key condition that must be addressed for the Government of Nunavut to provide its full support for the proposed interim protection measures and for the consideration of long-term protections. Once the condition outlined in this letter is addressed, the Government of Nunavut will consider its support fully provided.

While we are pleased that the exclusion of small and enclosed bays has been acknowledged, we seek formal confirmation from the relevant Working Groups that the boundaries of both Qikiqtait and Sarvarjuaq accurately reflect this exclusion as per the Devolution Agreement.

Additionally, our support is contingent on using a single Ministerial Order for Qikiqtait and Sarvarjuaq, with any extensions or modifications done in consultation with the Government of Nunavut to ensure alignment with local needs and priorities.

We remain committed to collaborate with Fisheries and Oceans Canada and the Qikiqtait and Sarvarjuaq Working Group to protect these important marine areas while considering the needs of local communities and economic development opportunities.

We look forward to your response and the opportunity to discuss the next steps.

Sincerely,

  
Deputy Minister  
Yvonne Niego

cc. David Kunuk, Government of Nunavut, Deputy Minister, Economic Development and Transportation  
Amy Amos, Regional Director General, DFO Arctic Region

September DATE, 2024  
October 25, 2024

To: C. Thomas Hoggarth  
Executive Director, Marine Conservation  
Arctic Region  
Fisheries and Oceans Canada

Richard Paton  
Assistant Executive Director  
Marine & Wildlife Conservation  
Qikiqtani Inuit Association

**RE: Designation of a new Ministerial Order Marine Protected Area in Sarvarjuaq**

I am writing to express support from the Ikajutit Hunters and Trappers for the establishment of a Ministerial Order Marine Protected Area (MPA) in Sarvarjuaq. It is our understanding that a Ministerial Order MPA, will freeze the footprint of ongoing activities in the area for up to five years. This time will allow the Qikiqtani Inuit Association (QIA), Government of Canada, and Government of Nunavut to explore an Inuit Protected and Conserved Area in Sarvarjuaq that aligns with QIA's vision and Inuit interests for the region.

We acknowledge that the following classes of activities will be allowed in the MPA:

- Hunting and trapping activities
- Fishing activities
- Harvesting of marine plants
- Marine navigation activities
- National defence activities carried out by the Department of National Defence
- Canadian Coast Guard activities carried out by the Canadian Coast Guard
- Tourism activities
- Recreational activities
- Educational activities
- Travel over sea ice using motorized vehicles and non-motorized methods
- Traditional Knowledge and cultural research activities
- Scientific research activities
- Filming activities
- Activities provided for and carried out in a manner not inconsistent with the Nunavut Agreement

Our community will continue to be engaged during the process as to whether the area should be protected over the long term, on the boundary of the area being considered for protection, and type of protection recommended.

We look forward to working with you to advance the consideration of long-term protection in Sarvarjuaq following the establishment of the Ministerial Order MPA.

Sincerely,

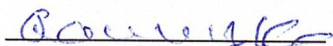

Ikajutit Hunters and Trappers







HAMLET OF ARCTIC BAY  
ᑲᑲᑲᑲᑲᑲ ᑲᑲᑲᑲᑲᑲ

P.O. Box 150  
Arctic Bay, NU  
X0A 0A0  
Phone: (867) 459-5917

To: C. Thomas Hoggarth  
Executive Director, Marine Conservation  
Arctic Region  
Fisheries and Oceans Canada

October 18, 2024

Richard Paton  
Assistant Executive Director  
Marine & Wildlife Conservation  
Qikiqtani Inuit Association

**RE: Designation of a new Ministerial Order Marine Protected Area in Sarvarjuaq**

I am writing to express support from the Arctic Bay Hamlet for the establishment of a Ministerial Order Marine Protected Area (MPA) in Sarvarjuaq. It is our understanding that a Ministerial Order MPA, will freeze the footprint of ongoing activities in the area for up to five years. This time will allow the Qikiqtani Inuit Association (QIA), Government of Canada, and Government of Nunavut to explore an Inuit Protected and Conserved Area in Sarvarjuaq that aligns with QIA's vision and Inuit interests for the region.

We acknowledge that the following classes of activities will be allowed in the MPA:

- Hunting and trapping activities
- Fishing activities
- Harvesting of marine plants
- Marine navigation activities
- National defence activities carried out by the Department of National Defence
- Canadian Coast Guard activities carried out by the Canadian Coast Guard
- Tourism activities
- Recreational activities
- Educational activities
- Travel over sea ice using motorized vehicles and non-motorized methods
- Traditional Knowledge and cultural research activities
- Scientific research activities
- Filming activities
- Activities provided for and carried out in a manner not inconsistent with the Nunavut Agreement

Our community will continue to be engaged during the process as to whether the area should be protected over the long term, on the boundary of the area being considered for protection, and type of protection recommended.

We would like to remind the Department of Fisheries and Oceans that we have not heard anything about the promise made by the Federal Government and the QIA" (Part of the agreement Lancaster Sound Marine Conservations Tallurutiup Imanga area)" requesting a "small craft harbour "zone for Arctic Bay.

We look forward to working with you to advance the consideration of long-term protection in Sarvarjuaq following the establishment of the Ministerial Order MPA.

Sincerely,

O. NAQI-TARVIK  
Mayor/ Arctic Bay Hamlet





October 29 2024

To: C. Thomas Hoggarth  
Executive Director, Marine Conservation  
Arctic Region  
Fisheries and Oceans Canada

Richard Paton  
Assistant Executive Director  
Marine & Wildlife Conservation  
Qikiqtani Inuit Association

**RE: Designation of a new Ministerial Order Marine Protected Area in Sarvarjuaq**

I am writing to express support from the Nangmoutaq Hunters and Trappers for the establishment of a Ministerial Order Marine Protected Area (MPA) in Sarvarjuaq. It is our understanding that a Ministerial Order MPA, will freeze the footprint of ongoing activities in the area for up to five years. This time will allow the Qikiqtani Inuit Association (QIA), Government of Canada, and Government of Nunavut to explore an Inuit Protected and Conserved Area in Sarvarjuaq that aligns with QIA's vision and Inuit interests for the region.

We acknowledge that the following classes of activities will be allowed in the MPA:

- Hunting and trapping activities
- Fishing activities
- Harvesting of marine plants
- Marine navigation activities
- National defence activities carried out by the Department of National Defence
- Canadian Coast Guard activities carried out by the Canadian Coast Guard
- Tourism activities
- Recreational activities
- Educational activities
- Travel over sea ice using motorized vehicles and non-motorized methods
- Traditional Knowledge and cultural research activities
- Scientific research activities
- Filming activities
- Activities provided for and carried out in a manner not inconsistent with the Nunavut Agreement

Our community will continue to be engaged during the process as to whether the area should be protected over the long term, on the boundary of the area being considered for protection, and type of protection recommended.

We look forward to working with you to advance the consideration of long-term protection in Sarvarjuaq following the establishment of the Ministerial Order MPA.

Sincerely,

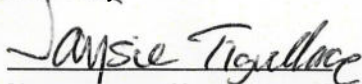

Nangmoutaq Hunters and Trappers





ገቢዎችና ገቢዎች

October 29 2024

To: C. Thomas Hoggarth  
Executive Director, Marine Conservation  
Arctic Region  
Fisheries and Oceans Canada

Richard Paton  
Assistant Executive Director  
Marine & Wildlife Conservation  
Qikiqtani Inuit Association

**RE: Designation of a new Ministerial Order Marine Protected Area in Sarvarjuaq**

I am writing to express support from the Hamlet of Iviq Hunters and Trappers for the establishment of a Ministerial Order Marine Protected Area (MPA) in Sarvarjuaq. It is our understanding that a Ministerial Order MPA, will freeze the footprint of ongoing activities in the area for up to five years. This time will allow the Qikiqtani Inuit Association (QIA), Government of Canada, and Government of Nunavut to explore an Inuit Protected and Conserved Area in Sarvarjuaq that aligns with QIA's vision and Inuit interests for the region.

We acknowledge that the following classes of activities will be allowed in the MPA:

- Hunting and trapping activities
- Fishing activities
- Harvesting of marine plants
- Marine navigation activities
- National defence activities carried out by the Department of National Defence
- Canadian Coast Guard activities carried out by the Canadian Coast Guard
- Tourism activities
- Recreational activities
- Educational activities
- Travel over sea ice using motorized vehicles and non-motorized methods
- Traditional Knowledge and cultural research activities
- Scientific research activities
- Filming activities
- Activities provided for and carried out in a manner not inconsistent with the Nunavut Agreement

Our community will continue to be engaged during the process as to whether the area should be protected over the long term, on the boundary of the area being considered for protection, and type of protection recommended.

We look forward to working with you to advance the consideration of long-term protection in Sarvarjuaq following the establishment of the Ministerial Order MPA.

Sincerely,

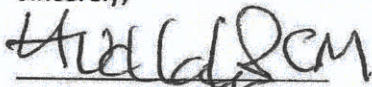

Iviq Hunters and Trappers



Hamlet of Grise Fiord  
P.O. Box 77, Grise Fiord, NU  
X0A 0J0

September 26, 2024

To: C. Thomas Hoggarth  
Executive Director, Marine Conservation  
Arctic Region  
Fisheries and Oceans Canada

Richard Paton  
Assistant Executive Director  
Marine & Wildlife Conservation  
Qikiqtani Inuit Association

**RE: Designation of a new Ministerial Order Marine Protected Area in Sarvarjuaq**

I am writing to express support from the Hamlet of Grise Fiord for the establishment of a Ministerial Order Marine Protected Area (MPA) in Sarvarjuaq. It is our understanding that a Ministerial Order MPA, will freeze the footprint of ongoing activities in the area for up to five years. This time will allow the Qikiqtani Inuit Association (QIA), Government of Canada, and Government of Nunavut to explore an Inuit Protected and Conserved Area in Sarvarjuaq that aligns with QIA's vision and Inuit interests for the region.

We acknowledge that the following classes of activities will be allowed in the MPA:

- Hunting and trapping activities
- Fishing activities
- Harvesting of marine plants
- Marine navigation activities
- National defence activities carried out by the Department of National Defence
- Canadian Coast Guard activities carried out by the Canadian Coast Guard
- Tourism activities
- Recreational activities
- Educational activities
- Travel over sea ice using motorized vehicles and non-motorized methods
- Traditional Knowledge and cultural research activities
- Scientific research activities
- Filming activities
- Activities provided for and carried out in a manner not inconsistent with the Nunavut Agreement

Our community will continue to be engaged during the process as to whether the area should be protected over the long term, on the boundary of the area being considered for protection, and type of protection recommended.

We look forward to working with you to advance the consideration of long-term protection in Sarvarjuaq following the establishment of the Ministerial Order MPA.

Sincerely,

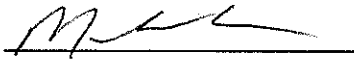

Mayor/ Grise Fiord Hamlet



Mittimatalik Hunters & Trappers Organization  
P O Box 189, **Building 808-A**  
Pond Inlet, Nunavut, XOA OSO  
Tel: (867) 899-8856  
Email: [pond@baffinhto.ca](mailto:pond@baffinhto.ca)

To: C. Thomas Hoggarth  
Executive Director, Marine Conservation  
Arctic Region  
Fisheries and Oceans Canada

Richard Paton  
Assistant Executive Director  
Marine & Wildlife Conservation  
Qikiqtani Inuit Association

**RE: Designation of a new Ministerial Order Marine Protected Area in Sarvarjuaq**

I am writing to express support from the Mittimatalik Hunters and Trappers for the establishment of a Ministerial Order Marine Protected Area (MPA) in Sarvarjuaq. It is our understanding that a Ministerial Order MPA, will freeze the footprint of ongoing activities in the area for up to five years. This time will allow the Qikiqtani Inuit Association (QIA), Government of Canada, and Government of Nunavut to explore an Inuit Protected and Conserved Area in Sarvarjuaq that aligns with QIA's vision and Inuit interests for the region.

We acknowledge that the following classes of activities will be allowed in the MPA:

- Hunting and trapping activities
- Fishing activities
- Harvesting of marine plants
- Marine navigation activities
- National defence activities carried out by the Department of National Defence
- Canadian Coast Guard activities carried out by the Canadian Coast Guard
- Tourism activities
- Recreational activities
- Educational activities
- Travel over sea ice using motorized vehicles and non-motorized methods
- Traditional Knowledge and cultural research activities
- Scientific research activities
- Filming activities
- Activities provided for and carried out in a manner not inconsistent with the Nunavut Agreement

Our community will continue to be engaged during the process as to whether the area should be protected over the long term, on the boundary of the area being considered for protection, and type of protection recommended.

We look forward to working with you to advance the consideration of long-term protection in Sarvarjuaq following the establishment of the Ministerial Order MPA.

Sincerely,

  
Mittimatalik Hunters and Trappers

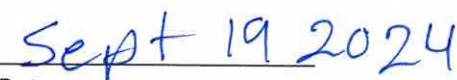
  
Date

ᐱᑭᑎᐱᑦ ᑦᑎᑎᐱᑦ ᑦᑎᑎᐱᑦ  
ᑎᑎᑦᑎᐱᑦ 180  
ᑦᑎᑎᐱᑦ, ᑎᑎᑎᐱᑦ  
X0A 0S0



Hamlet of Pond Inlet  
P.O. Box 180  
Pond Inlet, Nunavut  
X0A 0S0

Date: September 26, 2024

To: C. Thomas Hoggarth  
Executive Director, Marine Conservation  
Arctic Region  
Fisheries and Oceans Canada

Richard Paton  
Assistant Executive Director  
Marine & Wildlife Conservation  
Qikiqtani Inuit Association

**RE: Designation of a new Ministerial Order Marine Protected Area in Sarvarjuaq**

I am writing to express support from the Pond Inlet Hamlet for the establishment of a Ministerial Order Marine Protected Area (MPA) in Sarvarjuaq. It is our understanding that a Ministerial Order MPA, will freeze the footprint of ongoing activities in the area for up to five years. This time will allow the Qikiqtani Inuit Association (QIA), Government of Canada, and Government of Nunavut to explore an Inuit Protected and Conserved Area in Sarvarjuaq that aligns with QIA's vision and Inuit interests for the region.

We acknowledge that the following classes of activities will be allowed in the MPA:

- Hunting and trapping activities
- Fishing activities
- Harvesting of marine plants
- Marine navigation activities
- National defence activities carried out by the Department of National Defence
- Canadian Coast Guard activities carried out by the Canadian Coast Guard
- Tourism activities
- Recreational activities
- Educational activities
- Travel over sea ice using motorized vehicles and non-motorized methods
- Traditional Knowledge and cultural research activities
- Scientific research activities
- Filming activities
- Activities provided for and carried out in a manner not inconsistent with the Nunavut Agreement

Our community will continue to be engaged during the process as to whether the area should be protected over the long term, on the boundary of the area being considered for protection, and type of protection recommended.

We look forward to working with you to advance the consideration of long-term protection in Sarvarjuaq following the establishment of the Ministerial Order MPA.

Sincerely,



Joshua Idlout, Deputy Major

Hamlet of Pond Inlet, NU



October 28<sup>th</sup>, 2024

C. Thomas Hoggarth  
Executive Director, Marine Conservation  
Arctic Region  
Fisheries and Oceans Canada

Richard Paton  
Assistant Executive Director  
Marine & Wildlife Conservation  
Qikiqtani Inuit Association

**RE: Designation of a New Ministerial Order Marine Protected Area in Sarvarjuaq**

I am writing to express support from the Nattivak Hunters and Trappers Association for the establishment of a Ministerial Order Marine Protected Area (MPA) in Sarvarjuaq. It is our understanding that a ministerial Order MPA, will freeze the footprint of ongoing activities in the area for up to five years. This time will allow the Qikiqtani Inuit Association (QIA), Government of Canada, and Government of Nunavut to explore an Inuit Protected and Conserved Area in Sarvarjuaq that aligns with QIA's vision and Inuit interests in the region.

We acknowledge that the following classes of activities will be allowed in the MPA:

- Hunting and trapping activities
- Fishing activities
- Harvesting of marine plants
- Marine navigation activities
- National defence activities carried out by the Department of National Defence
- Canadian Coast Guard activities carried out by the Canadian Coast Guard
- Tourism activities
- Recreational activities
- Educational activities
- Travel over sea ice using motorized vehicles and non-motorized methods

---

P.O. Box 10 Qikiqtarjuaq, Nunavut X0A 0B0  
Telephone: (867) 927-8836 Fax: (867) 927-8525 E-mail: [nattivak@baffinhto.ca](mailto:nattivak@baffinhto.ca)

- Traditional knowledge and cultural research activities
- Scientific research activities
- Filming activities
- Activities provided for and carried out in a manner not consistent with the Nunavut Agreement

Our community will continue to be engaged during the process as to whether the area should be protected over the long term, on the boundary of the area being considered for protection, and type of protection recommended.

We look forward to working with you to advance the consideration of long-term protection in Sarvarjuaq following the establishment of the Ministerial Order MPA.

Most Sincerely,

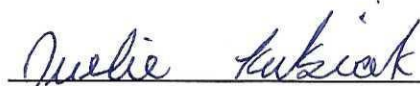

Juelie Kuksiak

Chairperson

Nattivak Hunters and Trappers Association



**MUNICIPALITY OF QIKIQTARJUAQ**

**P. O. Box 4**

**Qikiqtarjuaq, NU X0A 030**

**Tel (867) 927-8832 Fax (867) 927-8120**

October 2, 2024

To: C. Thomas Hoggarth  
Executive Director, Marine Conservation  
Arctic Region  
Fisheries and Oceans Canada

Richard Paton  
Assistant Executive Director  
Marine & Wildlife Conservation  
Qikiqtani Inuit Association

**RE: Designation of a new Ministerial Order Marine Protected Area in Sarvarjuaq**

I am writing to express support from the Qikiqtarjuaq Hamlet for the establishment of a Ministerial Order Marine Protected Area (MPA) in Sarvarjuaq. It is our understanding that a Ministerial Order MPA, will freeze the footprint of ongoing activities in the area for up to five years. This time will allow the Qikiqtani Inuit Association (QIA), Government of Canada, and Government of Nunavut to explore an Inuit Protected and Conserved Area in Sarvarjuaq that aligns with QIA's vision and Inuit interests for the region.

We acknowledge that the following classes of activities will be allowed in the MPA:

- Hunting and trapping activities
- Fishing activities
- Harvesting of marine plants
- Marine navigation activities
- National defence activities carried out by the Department of National Defence
- Canadian Coast Guard activities carried out by the Canadian Coast Guard
- Tourism activities
- Recreational activities
- Educational activities
- Travel over sea ice using motorized vehicles and non-motorized methods
- Traditional Knowledge and cultural research activities
- Scientific research activities
- Filming activities
- Activities provided for and carried out in a manner not inconsistent with the Nunavut Agreement

Our community will continue to be engaged during the process as to whether the area should be protected over the long term, on the boundary of the area being considered for protection, and type of protection recommended.



**MUNICIPALITY OF QIKIQTARJUAQ**

**P. O. Box 4**

**Qikiqtarjuaq, NU X0A 0B0**

**Tel (867) 927-8832 Fax (867) 927-8120**

We look forward to working with you to advance the consideration of long-term protection in Sarvarjuaq following the establishment of the Ministerial Order MPA.

Sincerely,

A handwritten signature in blue ink that reads "Daisy Arnaquq".

Mayor Daisy Arnaquq

Municipality of Qikiqtarjuaq

September ~~DATE~~, 2024

October 30-2024

To: C. Thomas Hoggarth  
Executive Director, Marine Conservation  
Arctic Region  
Fisheries and Oceans Canada

Richard Paton  
Assistant Executive Director  
Marine & Wildlife Conservation  
Qikiqtani Inuit Association

**RE: Designation of a new Ministerial Order Marine Protected Area in Sarvarjuaq**

I am writing to express support from the Resolute Bay Hunters and Trappers for the establishment of a Ministerial Order Marine Protected Area (MPA) in Sarvarjuaq. It is our understanding that a Ministerial Order MPA, will freeze the footprint of ongoing activities in the area for up to five years. This time will allow the Qikiqtani Inuit Association (QIA), Government of Canada, and Government of Nunavut to explore an Inuit Protected and Conserved Area in Sarvarjuaq that aligns with QIA's vision and Inuit interests for the region.

We acknowledge that the following classes of activities will be allowed in the MPA:

- Hunting and trapping activities
- Fishing activities
- Harvesting of marine plants
- Marine navigation activities
- National defence activities carried out by the Department of National Defence
- Canadian Coast Guard activities carried out by the Canadian Coast Guard
- Tourism activities
- Recreational activities
- Educational activities
- Travel over sea ice using motorized vehicles and non-motorized methods
- Traditional Knowledge and cultural research activities
- Scientific research activities
- Filming activities
- Activities provided for and carried out in a manner not inconsistent with the Nunavut Agreement

Our community will continue to be engaged during the process as to whether the area should be protected over the long term, on the boundary of the area being considered for protection, and type of protection recommended.

We look forward to working with you to advance the consideration of long-term protection in Sarvarjuaq following the establishment of the Ministerial Order MPA.

Sincerely,



Resolute Bay Hunters and Trappers



## Hamlet of Resolute Bay

P.O. Box 60  
Resolute Bay, NU  
X0A-0V0

Phone: (867)252-3616 Fax: (867)988-3771

Email: [finclerk@resolute.ca](mailto:finclerk@resolute.ca)

September 26, 2024

To: C. Thomas Hoggarth

Executive Director, Marine Conservation  
Arctic Region  
Fisheries and Oceans Canada

Richard Paton  
Assistant Executive Director  
Marine & Wildlife Conservation  
Qikiqtani Inuit Association

RE: Designation of a new Ministerial Order Marine Protected Area in Sarvarjuaq

I am writing to express support from the Resolute Bay Hamlet for the establishment of a Ministerial Order Marine Protected Area (MPA) in Sarvarjuaq. It is our understanding that a Ministerial Order MPA, will freeze the footprint of ongoing activities in the area for up to five years. This time will allow the Qikiqtani Inuit Association (QIA), Government of Canada, and Government of Nunavut to explore an Inuit Protected and Conserved Area in Sarvarjuaq that aligns with QIA's vision and Inuit interests for the region.

We acknowledge that the following classes of activities will be allowed in the MPA:

- Hunting and trapping activities
- Fishing activities
- Harvesting of marine plants
- Marine navigation activities
- National defence activities carried out by the Department of National Defence
- Canadian Coast Guard activities carried out by the Canadian Coast Guard



## Hamlet of Resolute Bay

P.O. Box 60

Resolute Bay, NU

X0A-0V0

Phone: (867)252-3616 Fax: (867)988-3771

Email: [finclerk@resolute.ca](mailto:finclerk@resolute.ca)

- Tourism activities
- Recreational activities
- Educational activities
- Travel over sea ice using motorized vehicles and non-motorized methods
- Traditional Knowledge and cultural research activities
- Scientific research activities
- Filming activities
- Activities provided for and carried out in a manner not inconsistent with the Nunavut Agreement

Our community will continue to be engaged during the process as to whether the area should be protected over the long term, on the boundary of the area being considered for protection, and type of protection recommended.

We look forward to working with you to advance the consideration of long-term protection in Sarvarjuaq following the establishment of the Ministerial Order MPA.

Sincerely,

DocuSigned by:  
  
A4A719F40DF24B2...

---

Mayor / Resolute Bay Hamlet





























በበለጠፍኩኝ ለጥቅም ላይ የውሰድ ገደብ ለማሳደግ፣ ለሀገራችን ለውጭ ገቢ ለማግኘት ለተጠቃሚ የሆኑ የጥቅም ላይ የውሰድ ገደብ ለማሳደግ ይህን ስራ እየተከናወነ በመገኘቱ እና ለሀገራችን ለውጭ ገቢ ለማግኘት ለተጠቃሚ የሆኑ የጥቅም ላይ የውሰድ ገደብ ለማሳደግ ይህን ስራ እየተከናወነ በመገኘቱ

- ለሀገራችን ለውጭ ገቢ ለማግኘት ለተጠቃሚ የሆኑ የጥቅም ላይ የውሰድ ገደብ ለማሳደግ ይህን ስራ እየተከናወነ በመገኘቱ
- ለውጭ ገቢ ለማግኘት ለተጠቃሚ የሆኑ የጥቅም ላይ የውሰድ ገደብ ለማሳደግ ይህን ስራ እየተከናወነ በመገኘቱ

#### 4. ጥያቄ

a. 2024 ጥያቄ

- የጥቅም ላይ የውሰድ ገደብ ለማሳደግ ይህን ስራ እየተከናወነ በመገኘቱ
- 2024፣ የጥቅም ላይ የውሰድ ገደብ ለማሳደግ ይህን ስራ እየተከናወነ በመገኘቱ
- 2024፣ የጥቅም ላይ የውሰድ ገደብ ለማሳደግ ይህን ስራ እየተከናወነ በመገኘቱ
- 2024፣ የጥቅም ላይ የውሰድ ገደብ ለማሳደግ ይህን ስራ እየተከናወነ በመገኘቱ
- 2024፣ የጥቅም ላይ የውሰድ ገደብ ለማሳደግ ይህን ስራ እየተከናወነ በመገኘቱ
- 2024፣ የጥቅም ላይ የውሰድ ገደብ ለማሳደግ ይህን ስራ እየተከናወነ በመገኘቱ
- ለውጭ ገቢ ለማግኘት ለተጠቃሚ የሆኑ የጥቅም ላይ የውሰድ ገደብ ለማሳደግ ይህን ስራ እየተከናወነ በመገኘቱ

b. ጥያቄው ለውጭ ገቢ ለማግኘት

- የውጭ ገቢ ለማግኘት ለተጠቃሚ የሆኑ የጥቅም ላይ የውሰድ ገደብ ለማሳደግ ይህን ስራ እየተከናወነ በመገኘቱ















2014-፲ ወይም ለሌሎች ማህበራዊ ግብረሰቦች ለሁሉም ጥያቄ ለማሟላት ማስፈሰስ ለሚችል ሁኔታዎች ላይ ተመሳሳይ ጥያቄዎች ማሟላት አለባቸው።

ርዕደ ለሚዘጋጅ አገልግሎት ለሚሰጡ ግብረሰቦች ለሌሎች ማህበራዊ ግብረሰቦች ለሁሉም ጥያቄ ለማሟላት ማስፈሰስ ለሚችል ሁኔታዎች ላይ ተመሳሳይ ጥያቄዎች ማሟላት አለባቸው።

**ፊት ለፊት ለሚዘጋጅ አገልግሎት ለሚሰጡ ግብረሰቦች ለሌሎች ማህበራዊ ግብረሰቦች ለሁሉም ጥያቄ ለማሟላት ማስፈሰስ ለሚችል ሁኔታዎች ላይ ተመሳሳይ ጥያቄዎች ማሟላት አለባቸው።** (NA 5.6.23):

- a) ለሚዘጋጅ አገልግሎት ለሚሰጡ ግብረሰቦች ለሌሎች ማህበራዊ ግብረሰቦች ለሁሉም ጥያቄ ለማሟላት ማስፈሰስ ለሚችል ሁኔታዎች ላይ ተመሳሳይ ጥያቄዎች ማሟላት አለባቸው።
- b) ግብረሰብ ለሚዘጋጅ አገልግሎት ለሚሰጡ ግብረሰቦች ለሌሎች ማህበራዊ ግብረሰቦች ለሁሉም ጥያቄ ለማሟላት ማስፈሰስ ለሚችል ሁኔታዎች ላይ ተመሳሳይ ጥያቄዎች ማሟላት አለባቸው።

አራዊት ለሚዘጋጅ አገልግሎት ለሚሰጡ ግብረሰቦች ለሌሎች ማህበራዊ ግብረሰቦች ለሁሉም ጥያቄ ለማሟላት ማስፈሰስ ለሚችል ሁኔታዎች ላይ ተመሳሳይ ጥያቄዎች ማሟላት አለባቸው።

**ፊት ለፊት ለሚዘጋጅ አገልግሎት ለሚሰጡ ግብረሰቦች ለሌሎች ማህበራዊ ግብረሰቦች ለሁሉም ጥያቄ ለማሟላት ማስፈሰስ ለሚችል ሁኔታዎች ላይ ተመሳሳይ ጥያቄዎች ማሟላት አለባቸው።** (NA 5.6.21(a))

ግብረሰብ ለሚዘጋጅ አገልግሎት ለሚሰጡ ግብረሰቦች ለሌሎች ማህበራዊ ግብረሰቦች ለሁሉም ጥያቄ ለማሟላት ማስፈሰስ ለሚችል ሁኔታዎች ላይ ተመሳሳይ ጥያቄዎች ማሟላት አለባቸው።

$$BNL = \frac{\text{Max(Harvest)} + \text{Avg(Harvest)}}{2}$$

ለሌሎች ማህበራዊ ግብረሰቦች ለሁሉም ጥያቄ ለማሟላት ማስፈሰስ ለሚችል ሁኔታዎች ላይ ተመሳሳይ ጥያቄዎች ማሟላት አለባቸው።

- ለሚዘጋጅ አገልግሎት ለሚሰጡ ግብረሰቦች ለሌሎች ማህበራዊ ግብረሰቦች ለሁሉም ጥያቄ ለማሟላት ማስፈሰስ ለሚችል ሁኔታዎች ላይ ተመሳሳይ ጥያቄዎች ማሟላት አለባቸው።

- $\text{Avg}(\text{Harvest}) = \text{Avg}(\text{Pre-TAH Harvest}) + \text{Avg}(\text{TAH Harvest})$   
 $\text{Avg}(\text{Pre-TAH Harvest}) = \text{Avg}(\text{Harvest}) - \text{Avg}(\text{TAH Harvest})$

Pre-TAH Harvest = 1940 and Avg(Harvest) = 1470

Avg(TAH Harvest) = 1470 - 1940 = 280

Therefore,

$$\text{BNL} = \frac{\text{Max(Harvest)} + \text{Avg(Harvest)}}{2}$$

Max(Harvest) = 1940 and Avg(Harvest) = 1470:

$$\text{BNL} = \frac{1940 + 1470}{2}$$

$$\text{BNL} = \frac{3410}{2}$$

**BNL = 1705**

**Pre-TAH Harvest = 1940 and Avg(Harvest) = 1470**

Pre-TAH Harvest = 1940 and Avg(Harvest) = 1470  
 Avg(TAH Harvest) = 1470 - 1940 = 280

$$\text{BNL} = \frac{\text{Max(Pre-TAH Harvest)} + \text{Avg(Harvest)}}{2}$$

Therefore:

- $\text{Avg}(\text{Pre-TAH Harvest}) = \text{Avg}(\text{Harvest}) - \text{Avg}(\text{TAH Harvest})$   
 $\text{Avg}(\text{Pre-TAH Harvest}) = 1470 - 280 = 1190$
- $\text{BNL} = \frac{\text{Max(Pre-TAH Harvest)} + \text{Avg(Harvest)}}{2}$   
 $\text{BNL} = \frac{1940 + 1470}{2} = 1705$



Δ°ζJ 1(1997)	γ°ε°β	δ°δ	1,376
Δ°ζJ 2(1998)	γ°ε°β	δ°δ	1,213
Δ°ζJ 3(1999)	γ°ε°β	δ°δ	1,940
Δ°ζJ 4(2000)	γ°ε°β	δ°δ	1,128
Δ°ζJ 5(2001)	γ°ε°β	δ°δ	370
5-Δ°ζJ° Δδ°σ°Δ			1,470



ᐱᑭᐱᓂ  
ᐃᑦᑎᑦᑎᑦᑎᑦ  
ᑲᑦᑎᑦᑎᑦᑎᑦ

ᐃᑦᑎᑦᑎᑦᑎᑦ  
ᐱᑭᐱᓂᑦᑎᑦᑎᑦᑎᑦᑎᑦ ᑲᑦᑎᑦᑎᑦᑎᑦᑎᑦ  
ᑲᑦᑎᑦᑎᑦᑎᑦᑎᑦᑎᑦ 001-2025  
ᐃᑦᑎᑦᑎᑦᑎᑦ 26, 2025



## ᐊᓚᕈᖅ ᐅᓚᓪᓕᓗᓂᐅᓪᓂᐅ ᐃᓂᓚᐃᐅᕐᓂᐅ

1. ᐅᓂᓂᐅᓚᓂᐅᓂᐅᓂᐅ ᐊᓂᓂᐅᓂᐅ ᐊᓚᓂᓂ ᓚᓂᓂᐅᓂᐅᓂᐅᓂᐅᓂᐅ.
2. ᓚᓂᓂᐅᓂᐅ/ᐊᐅᓂᐅᓂᐅ ᓗᓂᓂᐅᓂᐅᓂᐅᓂᐅᓂᐅ
3. ᐅᓚᓂᐅᓂᐅᓂᐅ ᐅᓂᓂᐅᓂᐅᓂᐅ ᓂᐅᓂᐅᓂᐅᓂᐅᓂᐅᓂᐅ
4. ᓂᐅᓂᐅᓂᐅ ᐅᓚᓂᐅᓂᐅᓂᐅᓂᐅ ᐅᓂᓂᐅᓂᐅ ᐅᓂᓂᐅᓂᐅ ᓂᐅᓂᐅᓂᐅᓂᐅᓂᐅᓂᐅ  
ᐅᓂᓂᐅᓂᐅᓂᐅᓂᐅᓂᐅᓂᐅᓂᐅ ᐅᓂᓂᐅᓂᐅᓂᐅᓂᐅᓂᐅ



### ᐊᓚᕈᖅ ᐅᓚᓂᐅᓂᐅᓂᐅ ᐅᓂᓂᐅᓂᐅ ᐃᓂᓚᐃᐅᓂᐅᓂᐅᓂᐅ ᐅᓂᓂᐅᓂᐅ ᓂᐅᓂᐅᓂᐅᓂᐅᓂᐅᓂᐅ ᐅᓂᓂᐅᓂᐅᓂᐅᓂᐅᓂᐅ.

1. ᐅᓂᓂᐅᓂᐅᓂᐅᓂᐅᓂᐅ ᐊᓂᓂᐅᓂᐅ ᐊᓚᓂᓂ ᓚᓂᓂᐅᓂᐅᓂᐅᓂᐅᓂᐅ.
2. ᓚᓂᓂᐅᓂᐅ/ᐊᐅᓂᐅᓂᐅ ᓗᓂᓂᐅᓂᐅᓂᐅᓂᐅᓂᐅ
3. ᐅᓚᓂᐅᓂᐅᓂᐅ ᐅᓂᓂᐅᓂᐅᓂᐅ ᓂᐅᓂᐅᓂᐅᓂᐅᓂᐅᓂᐅ
4. ᓂᐅᓂᐅᓂᐅ ᐅᓚᓂᐅᓂᐅᓂᐅᓂᐅ ᐅᓂᓂᐅᓂᐅ ᐅᓂᓂᐅᓂᐅ ᓂᐅᓂᐅᓂᐅᓂᐅᓂᐅᓂᐅ  
ᐅᓂᓂᐅᓂᐅᓂᐅᓂᐅᓂᐅᓂᐅᓂᐅ ᐅᓂᓂᐅᓂᐅᓂᐅᓂᐅᓂᐅ

### ᐅᓂᓂᐅᓂᐅᓂᐅᓂᐅᓂᐅ ᐅᓂᓂᐅᓂᐅᓂᐅ ᐅᓂᓂᐅᓂᐅᓂᐅᓂᐅ ᐅᓂᓂᐅᓂᐅ ᐅᓂᓂᐅᓂᐅᓂᐅᓂᐅ ᐅᓂᓂᐅᓂᐅᓂᐅᓂᐅᓂᐅ.































ፎንደር ልገገግ ልዩ ልዩ ጥፋት ለማድረግ ለሚችል ሁኔታዎች የሚገኝበትን ጥያቄ ያሰጣል፡

- i. ለደገፍ ለሚሰጡት የሥራ ለገገግ ልዩ ልዩ ሁኔታዎች የሚገኝበትን ጥያቄ ያሰጣል፡፡ ለሥራ ለገገግ ልዩ ልዩ ሁኔታዎች የሚገኝበትን ጥያቄ ያሰጣል፡፡
- ii. ልዩ ልዩ ሁኔታዎች የሚገኝበትን ጥያቄ ያሰጣል፡፡ ለሥራ ለገገግ ልዩ ልዩ ሁኔታዎች የሚገኝበትን ጥያቄ ያሰጣል፡፡
- iii. ገንዘብ ለሚያስፈልግበት ሁኔታዎች የሚገኝበትን ጥያቄ ያሰጣል፡፡ ለሥራ ለገገግ ልዩ ልዩ ሁኔታዎች የሚገኝበትን ጥያቄ ያሰጣል፡፡





















## 4 - ከቤት ልዩ ልዩ ከቤቱ ለማንላቱ ጋራ የሚሰጥ ልማት ለማረጋገጥ የሚያስችል

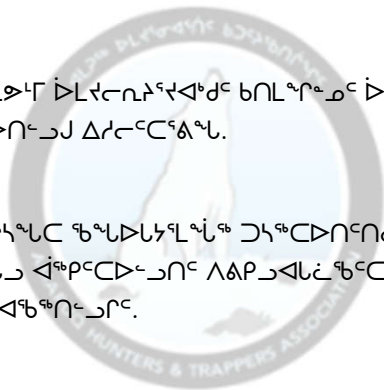

ሕገመንግሥቱ የሕዝብ አቅም ግንዛቤ ለማረጋገጥ ለደረሰው የሕዝብ ልማት ለማረጋገጥ የሚያስችል ከቤት ልዩ ልዩ ከቤቱ ለማንላቱ ጋራ የሚሰጥ ልማት ለማረጋገጥ የሚያስችል ነው።

የሕገመንግሥቱ ሕግ አንቀጽ 28 ሕገመንግሥቱ የሕዝብ አቅም ግንዛቤ ለማረጋገጥ ለደረሰው የሕዝብ ልማት ለማረጋገጥ የሚያስችል ከቤት ልዩ ልዩ ከቤቱ ለማንላቱ ጋራ የሚሰጥ ልማት ለማረጋገጥ የሚያስችል ነው።

ሕገመንግሥቱ የሕዝብ አቅም ግንዛቤ ለማረጋገጥ ለደረሰው የሕዝብ ልማት ለማረጋገጥ የሚያስችል ከቤት ልዩ ልዩ ከቤቱ ለማንላቱ ጋራ የሚሰጥ ልማት ለማረጋገጥ የሚያስችል ነው።

የሕገመንግሥቱ ሕግ አንቀጽ 28 ሕገመንግሥቱ የሕዝብ አቅም ግንዛቤ ለማረጋገጥ ለደረሰው የሕዝብ ልማት ለማረጋገጥ የሚያስችል ከቤት ልዩ ልዩ ከቤቱ ለማንላቱ ጋራ የሚሰጥ ልማት ለማረጋገጥ የሚያስችል ነው።





በባህሪ ለሆነ ባለሙያዎች ለመረጃና ለማህበራዊ ጠቅላይ ስራዎች ለማስፈጸም ለሚያስፈልጉት ማህበራዊ ጠቅላይ ስራዎች



የባለሙያ ስልጠና ለማድረግ የሚያስፈልጉት ማህበራዊ ጠቅላይ ስራዎች ለማስፈጸም ለሚያስፈልጉት ማህበራዊ ጠቅላይ ስራዎች ለማስፈጸም ለሚያስፈልጉት ማህበራዊ ጠቅላይ ስራዎች

የባለሙያ ስልጠና ለማድረግ የሚያስፈልጉት ማህበራዊ ጠቅላይ ስራዎች ለማስፈጸም ለሚያስፈልጉት ማህበራዊ ጠቅላይ ስራዎች ለማስፈጸም ለሚያስፈልጉት ማህበራዊ ጠቅላይ ስራዎች

ለባለጋራ ስሜት ስርዓት  
 ክፍለ-ጊዜ ስርዓት ለማድረግ  
 መቆራረጥ ስሜት ስርዓት  
 አስተዳደር ስርዓት ለማድረግ  
 አስተዳደር ስርዓት ለማድረግ  
 አስተዳደር ስርዓት ለማድረግ

ለባለጋራ ስሜት ስርዓት ክፍለ-ጊዜ ስርዓት  
 በስርዓት 629  
 ልዩ ልዩ ስርዓት, X0A 0H0



ለአስተዳደር ስርዓት ስርዓት ለማድረግ / ለማድረግ ስርዓት ስርዓት?



ቅጥብዎች ጋራ ለጋራ ጉዞ ለማድረግ ጥረት ማድረግ እና ለጋራ ጉዞ ለማድረግ ጥረት ማድረግ ይቻላል።

**c) ጥቅም ላይ የዋለውን ጥራት ማረጋገጥና ለጥቅም ላይ የዋለውን ጥራት ማረጋገጥ**

ቅጥብዎች የሚከተሉትን ጥራት ማረጋገጥ ይቻላል። ጥራት ማረጋገጥ በሚባለው ስልጠና ይከተላል።

ጥራት ማረጋገጥ ለሚከተሉት ጥራት ማረጋገጥ ስልጠናዎች ይከተላል። ጥራት ማረጋገጥ ስልጠናዎች በሚከተሉት ስልጠናዎች ይከተላል።

ጥራት ማረጋገጥ ስልጠናዎች ለሚከተሉት ጥራት ማረጋገጥ ስልጠናዎች ይከተላል። ጥራት ማረጋገጥ ስልጠናዎች በሚከተሉት ስልጠናዎች ይከተላል።

ጥራት ማረጋገጥ ስልጠናዎች ለሚከተሉት ጥራት ማረጋገጥ ስልጠናዎች ይከተላል። ጥራት ማረጋገጥ ስልጠናዎች በሚከተሉት ስልጠናዎች ይከተላል።

ጥራት ማረጋገጥ ስልጠናዎች ለሚከተሉት ጥራት ማረጋገጥ ስልጠናዎች ይከተላል። ጥራት ማረጋገጥ ስልጠናዎች በሚከተሉት ስልጠናዎች ይከተላል።

ጥራት ማረጋገጥ ስልጠናዎች ለሚከተሉት ጥራት ማረጋገጥ ስልጠናዎች ይከተላል። ጥራት ማረጋገጥ ስልጠናዎች በሚከተሉት ስልጠናዎች ይከተላል።

**d) ለጥራት ማረጋገጥ ስልጠናዎች ለሚከተሉት ጥራት ማረጋገጥ ስልጠናዎች ይከተላል።**

ጥራት ማረጋገጥ ስልጠናዎች ለሚከተሉት ጥራት ማረጋገጥ ስልጠናዎች ይከተላል።





# Agnico Eagle Tuktut Ihuaqhautikhat uvalu Munaqhahidjutikhanut

Nunavunmi Uumajulirijirjuat Katimajiit  
Katimarjuarutat lidjurvia 2025



- Agnico Eagle Havaakhat
- Tuktu Munaghidjutikhanut Havaakhat
- Tuktut Ihuaghautikhat
- Munaghidjutikhanut Pinahuaruti Qanuriniit



# Agnico Eagle Havaakhat



AGNICO EAGLE

# HOPE BAY

- Hope Bay nanminia nayugaqaqtuq Kitikmeoni Nunavunmi kitut ilauyut ilangit Kapihiliktuumi uvalu Elu gold aallatlu uyaqqat nayugangit
  - Pingahut gold uyaraktarviit (Doris, Madrid, and Boston)
- Qiniqhimaarniq hulilukaarutikharnik Agnico Eagle talvanu Hope Bay aulaliqtun lidjurvia 2021 aulahimaaqtunlu

Tamna Havaakhaq naunaitkutikharnik piqaqtunik aulapkaidjutikhat taimaitunik:

- Nunap ataani ujaraqhiurnikkut pivallialiurnikkut uvani Doris uvanilu Boston uyaraktaakhat
- Tamaat ilaliutihimayuq havaktauvingat igluqpak uvalu iqqakkurviat nayugaani talvani Doris
- Uyaraliaq milvia talvani Doris tuglialu uyaraliaq milvia talvani Boston
- Tularvia iliuraqhimayuq igluqpak uvalu uqhurjuaq tutquumavik uvani Roberts Bay
- Tamaat-hilami apqutikkut qaritauyaliqivik, urhuqlukkut pauwaqarvik, havagvik-nayugaa igluqpak

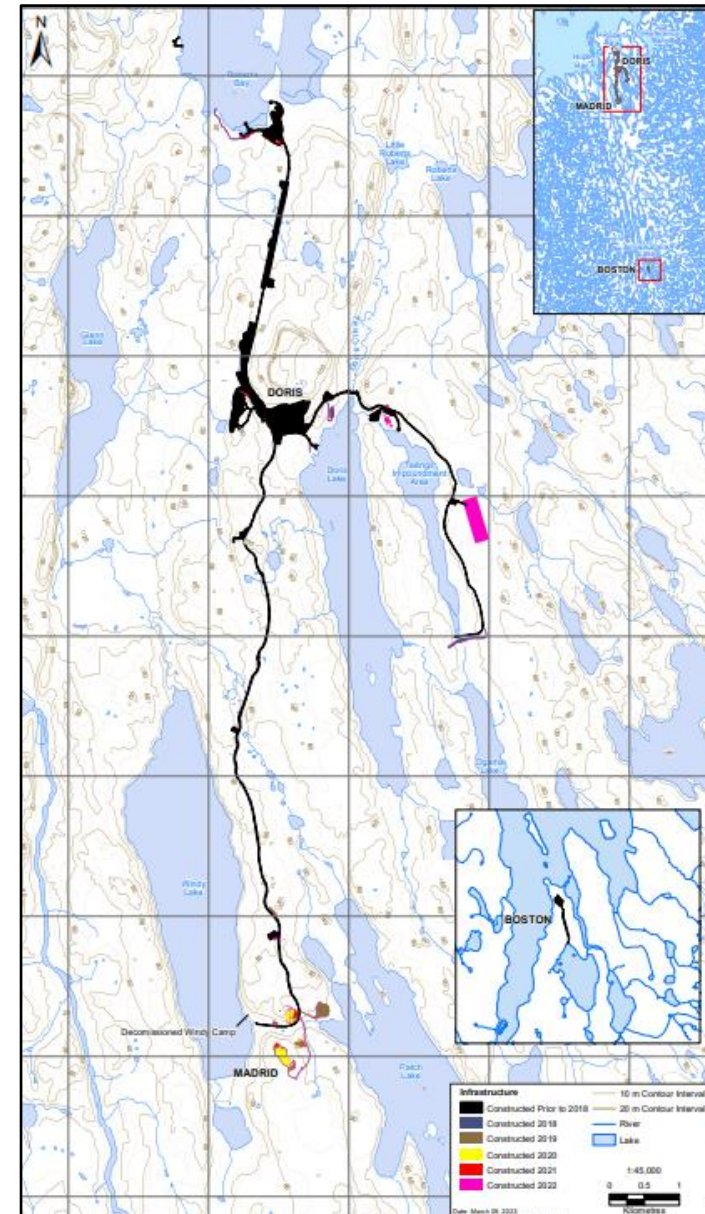

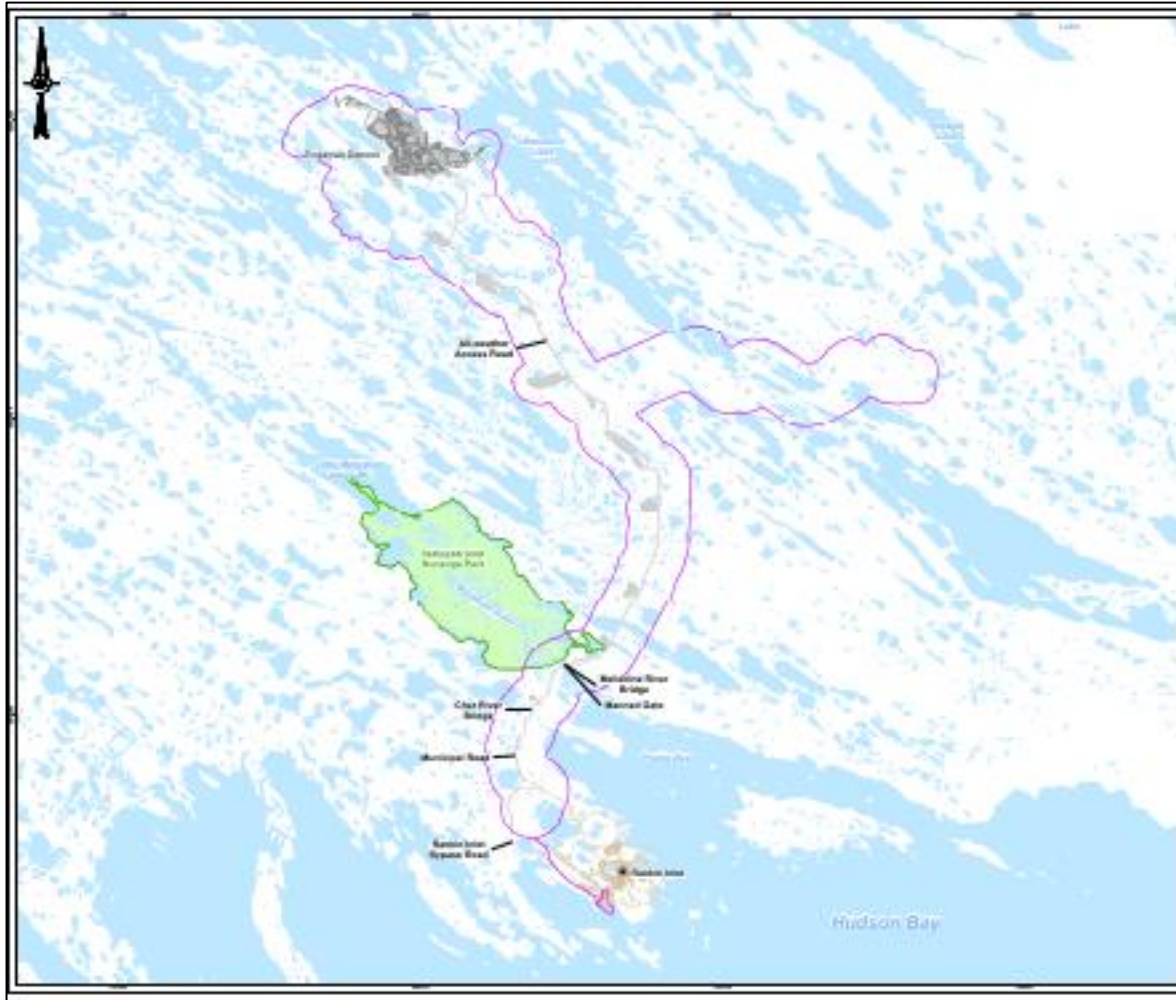

- Meliadine Uyaraqhiuqtit talvaniittuq Kivallirmi avikturnianni Nunavunmi
- Nappaktirinirmun Auladjutikhainnutlu piliqtut 2017 uvanilu 2019. Uyararhiurnikkut ilauyut angmaumayumik-nunap ataanilu auladjutainni.
- Uyaraktarviit igluqpait qulaani ilauyut pauwaqarviit nayugait hiniktarviillu igluqpait, uvaluuniin tamayanik, papiqviup tamayaqaqvik (TSF), malguk iqakut uyaqqat tutquumaviit (WRSFs), ikualatiivik, nunat uvalu B), iqakuuqvik, imakkut munagidjutikkut auladjutit tapkua ilauyut katitqhimayut tahirat, imap hilataaniitut, pihimanikkut avaluit/inngalaitkutait, uvalu imaqarviit.
- Tamaat-hilaup qanuriniit apqut atajuq Ujaraqhiurnikkut Kangiqlinirmun
- Tulakvia igluqpakhamik uvalu uqhuryuanik tutquumavik uvani Kangiqliniq

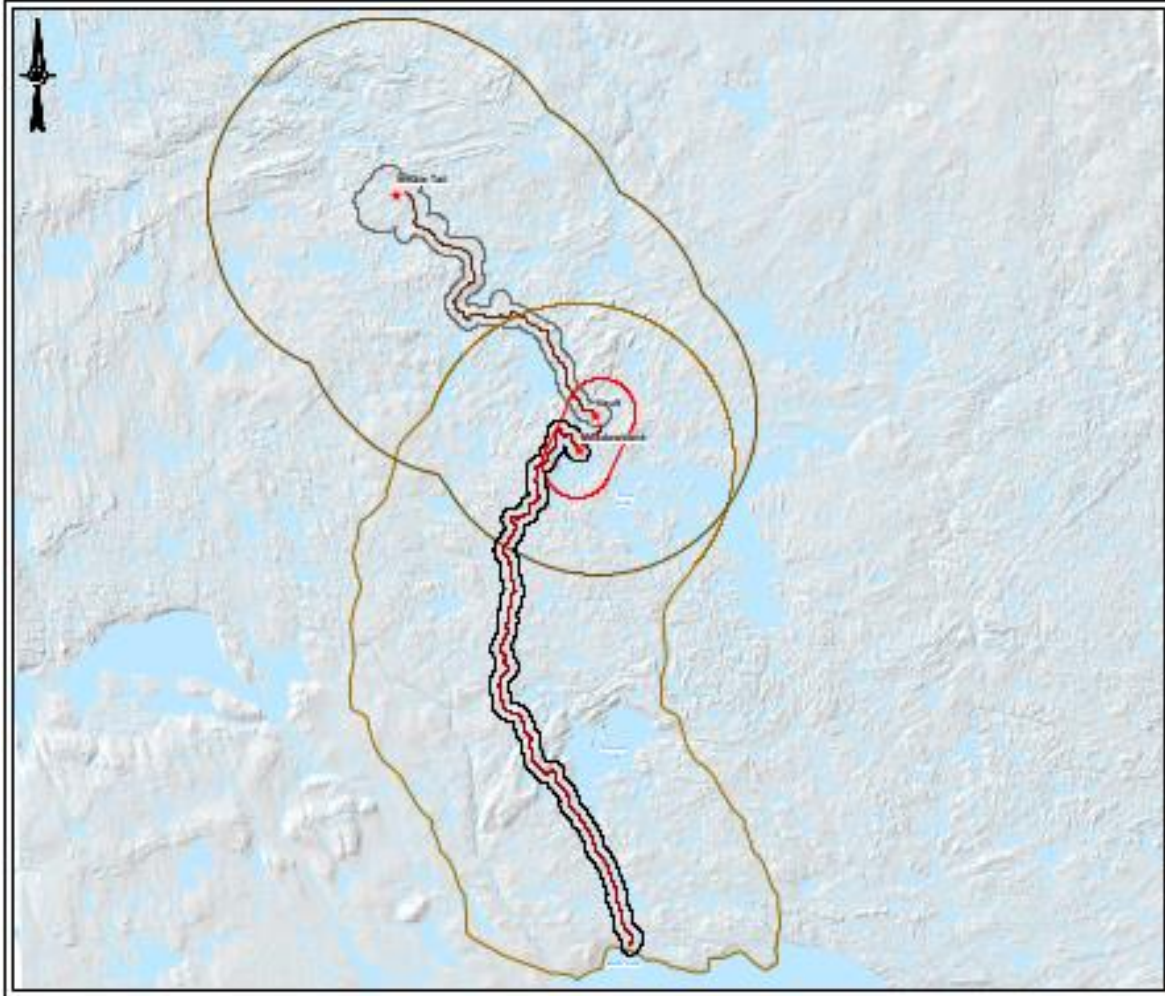

- Una Meadowbank Uyarakhiurvianni ittuq Kivallirmi aviktuqhimaniani Nunavunmi
- Nappaktirinirmun uvani 2008. Uyaraktarviit ilaqaqtut akmaijut iqakuunik, uyaqat tamayaqarviit, hanaviklu tamayaqarviani.
- Uyaraktarviit igluqpait qaangani ilauyut mill, pauwaqarvik, ihuaqhaiviit igluqpait, uqhuryuaqarvik uqhuqarviit, imarmik haumaqtirviat imaqarvik, imakkut imaiyarviat halummaqtirviat, milvik, hiniktarvikhatlu.
- Tamainut-hilaup qanuriniit apqut atayuq Whale Tail thamunga Meadowbank
- Tamainut hilaup qanuriniit apqut atajuq Ujaraqhiurvingmit hamunga Qamanittuamun
- Umiat uhiiyaqhimangitut igluqpangnik uvalu ughuqyuanik tutquumavik Qamanittuami

# Nunallaani ittut Munaqhijutikhanut



AGNICO EAGLE

# NUNALLAANI ITTUT MUNAQHIDJUTIKHANUT - HOPE BAY

Hope bay kingiktilangit nunaani tuktut ihiviughinirmun naunaiyainirmun naunaitkutauyut

- Havaktauhimayuq hapkununga Inuit Avatiliqinikkut Uqaudjit Katimayiit (IEAC) uvalu naunaiyautit havaktauyut nunamingni Inuit Munagidjutait hapkunuuna Ikaluktutiami Anguniaqtit Katimayiit (HTO)

Hope Bay uumayut piksaliutikkut munaqhidjutikhanut

- Havaakhat Tuktut ID naunaitkutakhat havaktgauhimayut talvuna IEAC pihimayunik tuktut ID ayuiqhaqatigiiktut tutkikhaktauyukhat tuktunik talvuna Beverly/Ahiak naliak Dolphin unalu Union naunaiyaqtauyut amihuaryuinik ilidjuhirivagainiklu
- Kituliqaak tuktut naunairutikhangit nalunaqtut amihuaryuit atuqtakhainik tuniyauhimayut talvunga IEAC-kut ilauyukharnik ihumagiyainik



Meliadine anginingani nunami tuktut naunaiyautit

- Ihivriudjutikhangit aulatitivakhimayut nunalaani Inuit Munagidjutikharnik talvuuna Kivalliq Inuit Katidjutiqatigiit (KIA) unalu Kangiqliniq Anguniaqtuliyitkut Katimayiit (KHTO).

Meliadine apqutikkut naunaiyautit

- Ihivriudjutikhangit aulatitivakhimayut nunalaani Inuit Munagidjutikharnik talvuuna Kivalliq Inuit Katidjutiqatigiit (KIA) unalu Kangiqliniq Anguniaqtuliyitkut Katimayiit (KHTO).

**Nunami Uqaudjujtit Ikayuqtiriit (TAG)**

- KIA
- KHTO
- Qamanittuaq Anguhiqijitkut Katimajitit (BLHTO)
- Sayisi Dene First Nation (SDFN)
- Northlands Denesuline First Nation (NDFN)
- Kavamatkut Nunavunmi (GN)
- Agnico Eagle



## Meadowbank Pivallianiq

- Naunaiyautit aulatitivakhimayut nunalaani Inuit Munagidjutikharnik talvuuna Kivalliq Inuit Katidjutiqatigiit (KIA) Qamanittuarmilu Anguhiqijitkut Katimayiit (BLHTO).

## Meadowbank Complex apqutikkut naunaiyautit

- Naunaiyautit havaktauyut nunamingni Inuit Munagidjutait hangapkuunga KIA unalu BLHTO

## Nunallaani uqaqtait ihuaqhaininnganut:

- Iilitariyauninganik hivuliqhuqtauyut tuktut munagidjutikharnik uuktuutikharnik

## Terrestrial Advisory Group (TAG)

- KIA
- BLHTO
- Kavamatkut Nunavunmi (GN)
- Agnico Eagle



# Tuktu Munaqhijutikh anut Havaakhat



# TUKTU MUNAQHIDJUTIKHANUT HAVAAKHAT

- Qunguhinirmiat tuktu munaqhitikhat (Meliadine, Meadowbank)
  - Tuniyauyut qun'nguhiqtautiqagtun nunauyat GN-kunnit qayagiyauyukhat tuktu tikiliqtut
- Hugadjatigut piksaliutit munaridjutit (Meliadine, Meadowbank, Hope Bay)
  - Piksaliurutit aulagtivaktut talvuuna aallatqiinik unghiktilanginik talvanga Havaakhat auladjutikhanik ihivriiangani ayungnautiqagtunik tuktu, ilauyut apqutit ikkarvikhat, aulaviat, uvalu Kiklingit Aulaviat (ZOI)
- Kingngiit Nunatigut Naunaiyautit (Meliadine, Meadowbank, Hope Bay)
  - Munariblugit pidjutauyut qunguhiqtautikkut upautiyut Uyarakhiuqtit (Meliadine, Meadowbank)
  - Munagiyauyukhat havaktauvaktut >25 tuktu uniqtauyut qanitanik 5 kilaamitanik Havaakhaq hulilukarutauvaktut(Hope Bay)
  - Atuqtauvaktut aullaqtiriami ihuaqhautikhat
- Pitquhinga Munariniq (Meliadine, Meadowbank, Hope Bay)
  - Ihivgiugutit tuktu kiudjutait hulaqtinun, ilauyut akhaluutit, qagaqtautit, Uyarakhiuqtut hulidjutit



# TUKTU MUNAQHIDJUTIKHANUT HAVAAKHAT

- Tumainik Naunaiyautit (Meliadine, Meadowbank, Hope Bay)
  - Iniqtiqhimayuq tahamuuna Havaakhap apqutit, ilaublugit qimurjuit kingiktilaanga munaqhidjutit ukiumi tatqiqhiutini
- Tuktut Amihuaryuit Iitagidjutikhangit (Hope Bay)
  - Naunaitkutaувaktunik tuktut ammihuaryuit uumayut piksaliutit hululukagutaувaktut (Beverly/Ahiak uvaluuniit Dolphin Union)
- Qagaqtautiniq munariniq (Meadowbank, Hope Bay)
  - Tuktut qanuriliurutat qagaqtaqtautinut
- Nipiqaqutut tuharnaqtut munaridjutit (Meliadine, Meadowbank, Hope Bay)
  - Naunaiyautikhat nipiquqtuyut aallatqiiktut auladjutainni, aallatqiiktut unгахitilaanit Ujarakhiurvianit
  - Hunanik tuktut tuhaarniaqqat upautiliqata Uyarakhiurvingmit
- Ilaunikkut Qun'ngiarniq (Meliadine, Meadowbank, Hope Bay)
  - Unniqtauyut tamainit havaktiinit nayugaani, ilaliutihimayut nunallaani ilauyut, nunamingni HTOtkut, GN-kut, KivIA (Kivalliq Inuit Katimayiit) ukualu KitIA (Kitikmeot Inuit Katimayiit) havaktit



# Tuktut Aulaviat



# AULAVIAT TALVUUNA QANURINIAT (UUKTUUTIKHANGIT)

## Ujaraqhiuqtit Nayugaa:

- Tumiit mikiyut imaatut
- Ivyarutit nipiquqtuniat nipiququqhiyutit
- Ihuaqhaqhimayut takunnaqtunik nutqangalangniq
- Ingniqudjaktaqtut ihuaqhaidjutikhat



## Apqutit:

- Havaklugit apqutit naqittumik
- Iliurainiq ikaarvikhait pihurvikhainik unalu ataagullu
- Haulugit imiqtautikhat turhuangit (Meliadine)
- Pittailiblugit akhuungnaqtut huradajat nayugait



## Ujaraqhiuqtit Nayugaa:

- Tuktut Munaqhidjukturikhat Pidjutinga
- Ilauyut pittailidjutiqaqtut qangagut hulidjutit
- Kajumiktilakhanik kiglikhangit
- Pujuulaitkutikhanik munaqhidjutikhat
- Tipiqaqtut naikhaaqtauyut munariyauyukhat



## Apqutit:

- Kajumiktilakhanik kiglikhangit
- Umikhimavaktut tuktut tikitarangata uyaraqhiurvianut:
  - Whale Tail Uhiviat Apqutaa (Meadowbank, ukiup iluani GSTs unalu "hivuliqtit" tuktu)
  - Tamainut-Hilaup Qanuriniit Pivikhat Apqut (Meliadine, >50 tuktut qanittuani 100 m)



## Qagaqtaqtut:

Nutqaqtitlugit qagaqtaqtut tikitkaikpata katimayut tuktu haniani Ujaraghiurvingmi:

- Meliadine: 50 tuktu <5 km
- Meadowbank:  $\geq$ GST <5 km
- Hope Bay: 1 tuktu <2.8 km

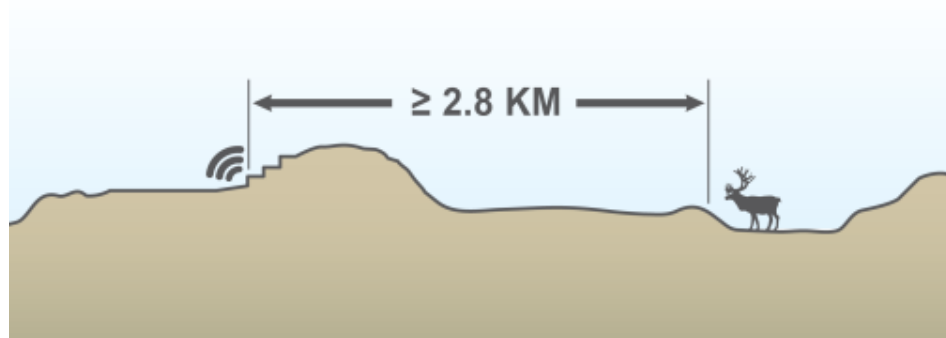

## Tingmit:

- Tuktu pittailitkhat haniraanut imaluuniit haniliriqhimaittumik
- Nutqaqtilaglugit hamunga tingmitit imaatut tuktu hanianiitpat milviup (Hope Bay)
- Talvuuna mihingnautiqaqtun ukiungani halikaptakkut aullaqtukhaungit

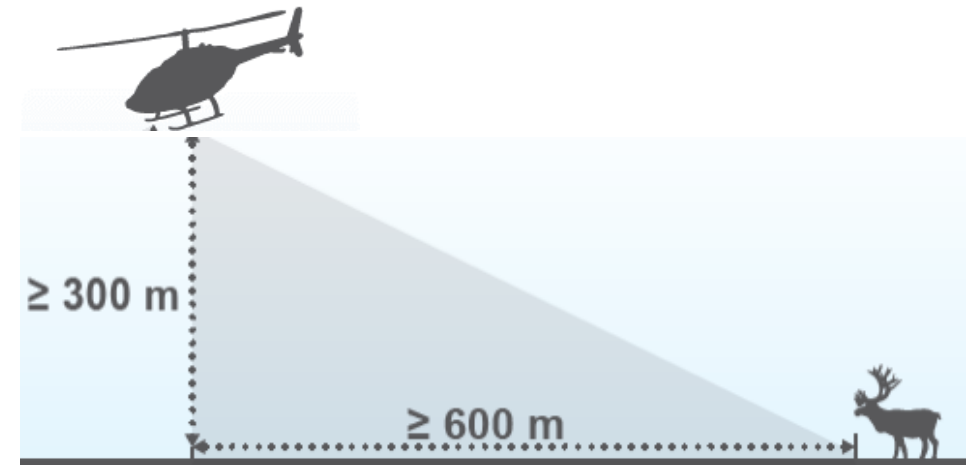

# Munaqhidjutikhanut Pinahuaruti Qanuriniit



# MELIADINE: QUNGUHIRMIAT NAUNAITKUTANIK IMAALU QULVAUTILANGIT NUNAP NAUNAIYAUTIT

- Tuktut Qunguhinirmiat Naunaitkutanik naunairutiqaqtun humi tuktut aullaqtilirangata nurrivingmingnit nayugaini
- Kingingniit Nunat Naunaiyainirmun havaktauvaktut pihimayunik ilitugiyauyukhanik humi katimakatigikpaktut tuktut (qakuqtat polygons) uvunalu qanirligangata 5 kilaamitanik nayugaanit (kaivaluaqtunik).
- Aqhaluutikkut Naunaijautit havaktauvaktut ubluq tamaat tuktut najugaani (Imaruqtirvia/Taaqhivaliavia).

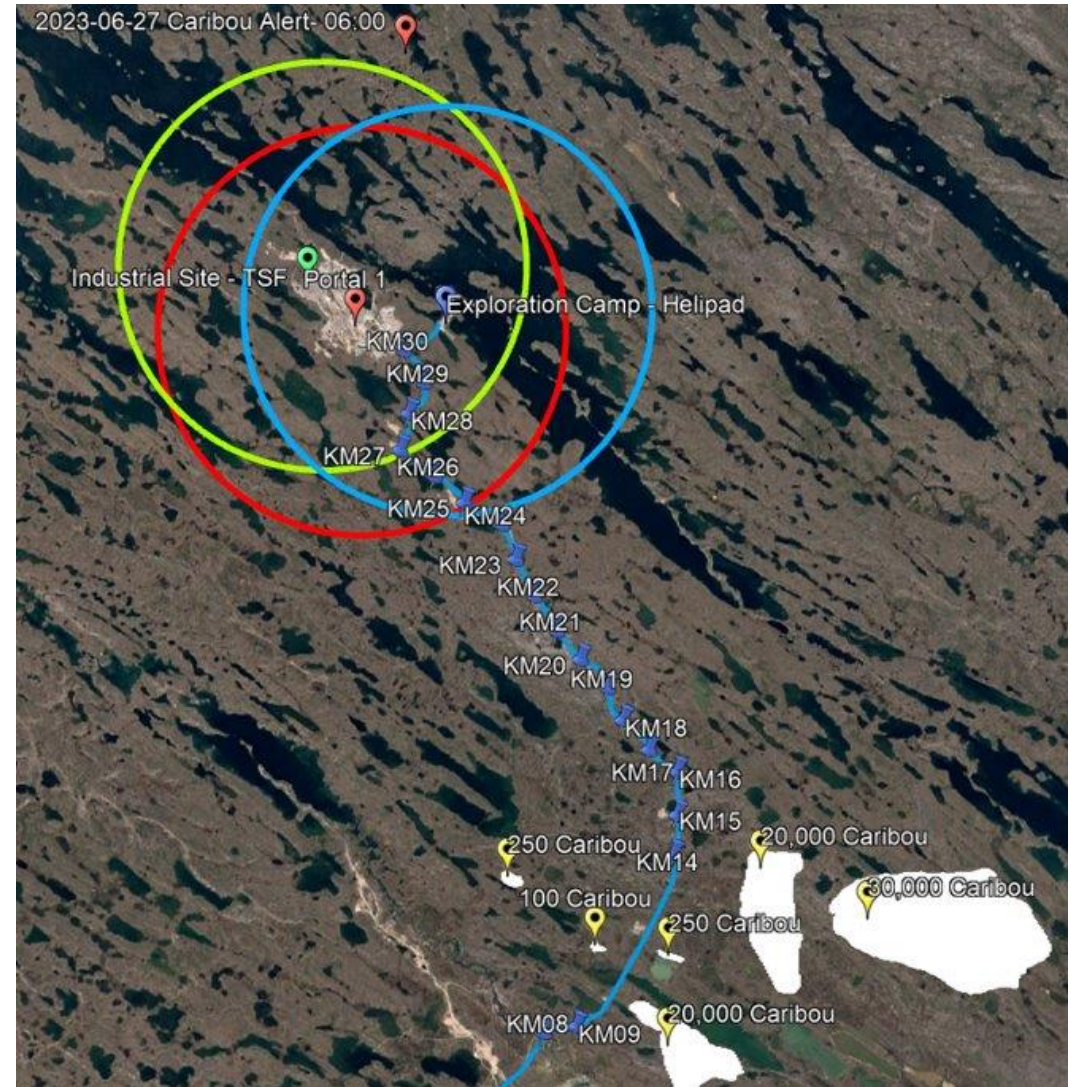

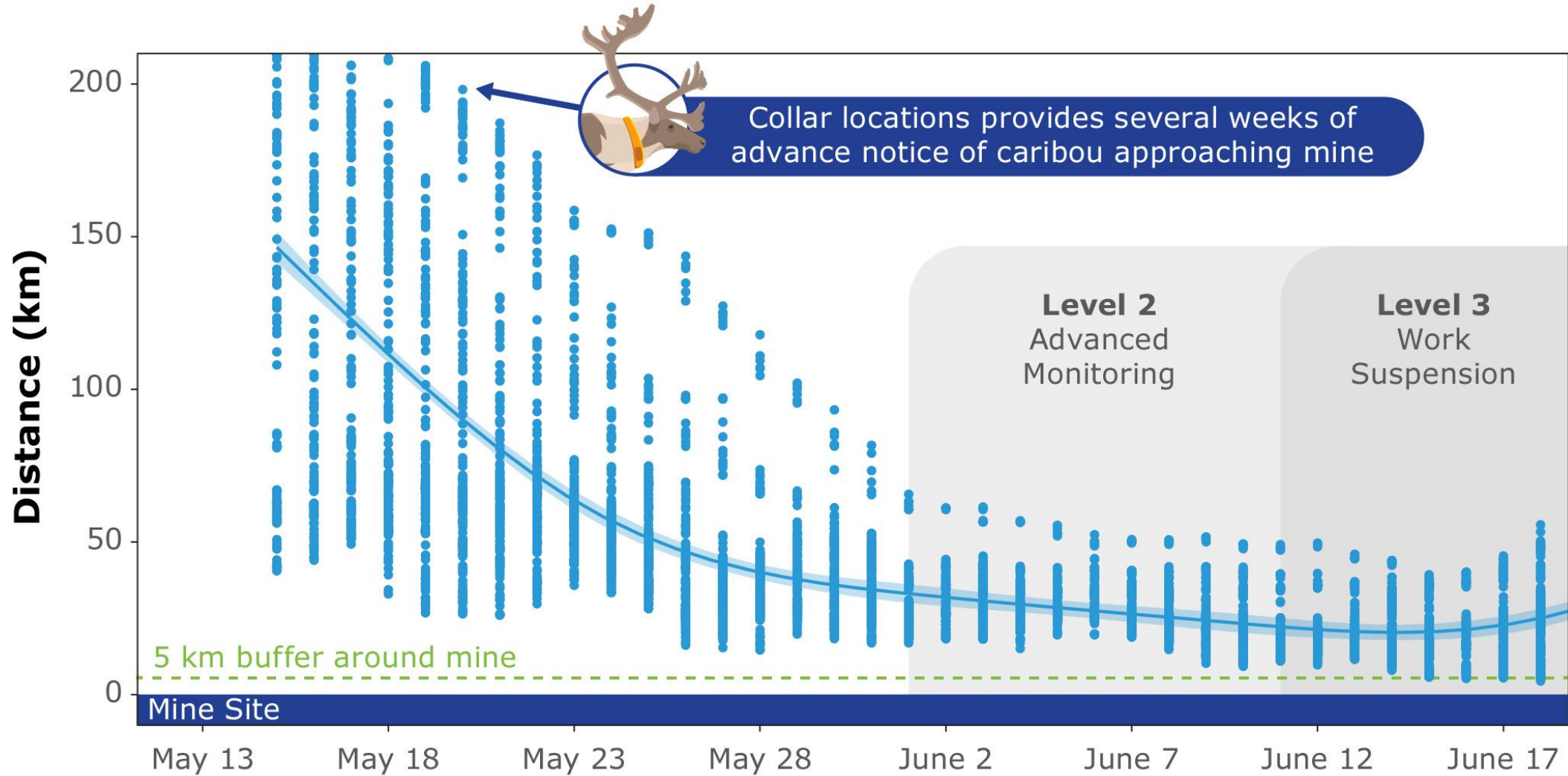

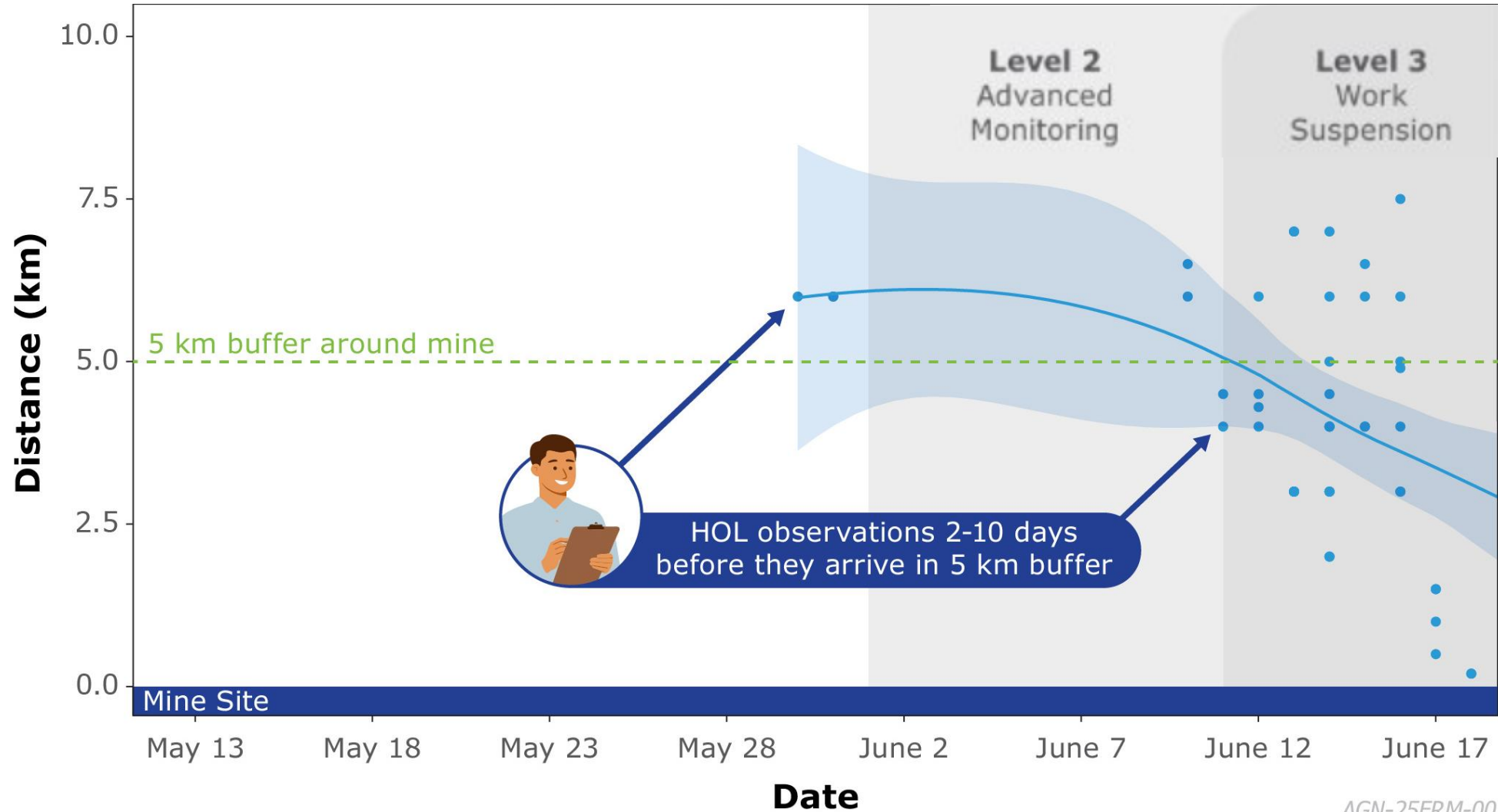

AGN-25ERM-001:4

# MELIADINE: PIKSALIURUT MUNARINIQ

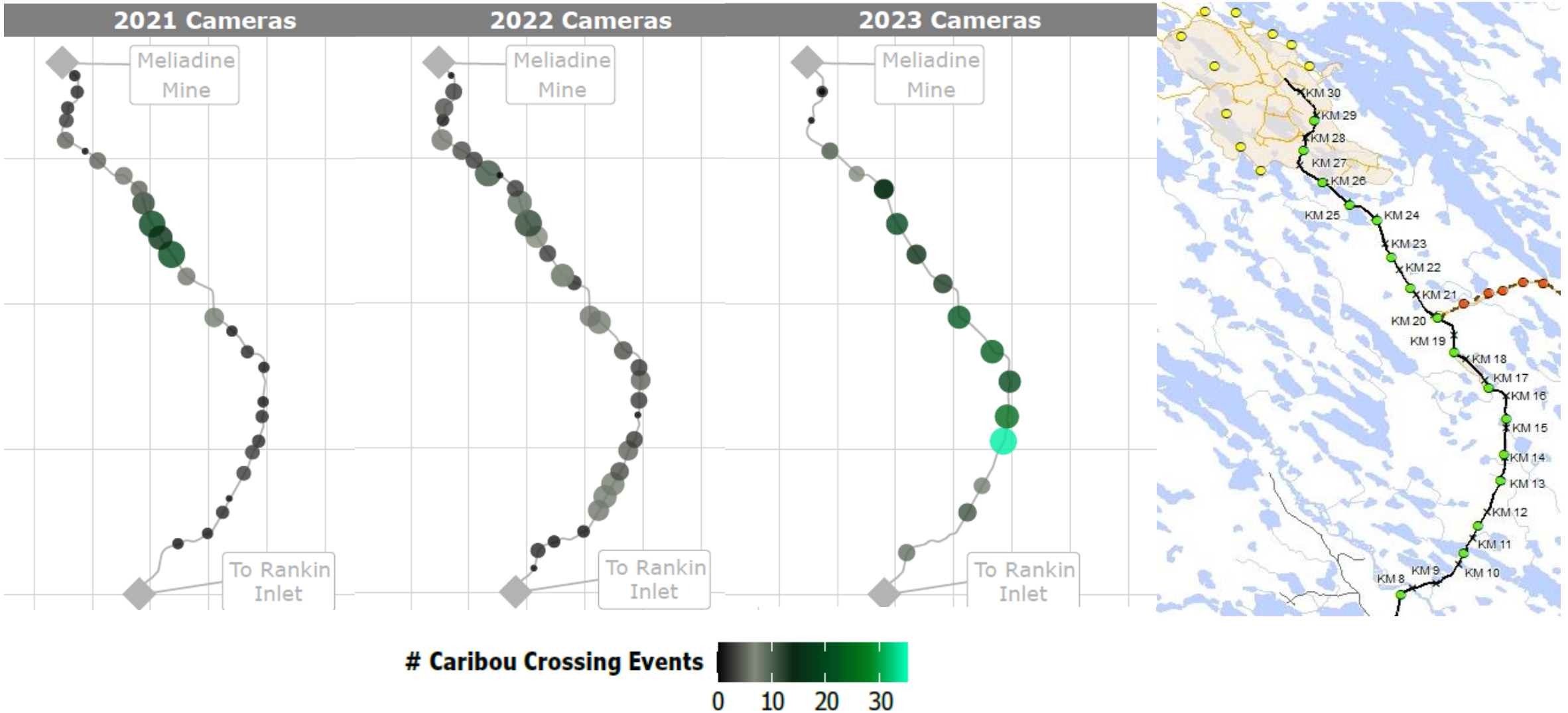

## MELIADINE UNALU MEADOWBANK: PITQUHINGANIK MUNARINIQ

- 230 naunaiyautit iniqtauyut hamanga 2020 hamunga 2024 talvani Meliadine.
- 354 naunaiyautit iniqtauyut hamanga 2020 hamunga 2023 talvani Meadowbank.
- Atuqtauyut atugakhat ihuaqtut, ilauyut TAG pitquyait ihuaqhiyuumiqlugit.
- Ilaliutinignit qaumayumut unghiktilangani naunauyaut tuktut unghiktilanganik
  - Qupilrunik uumilruhaiyut naunaitkut
  - Angikliyuumiqtuq naunaiyainiq



# MELIADINE UNALU MEADOWBANK: PITQUHINGANIK MUNARINIQ

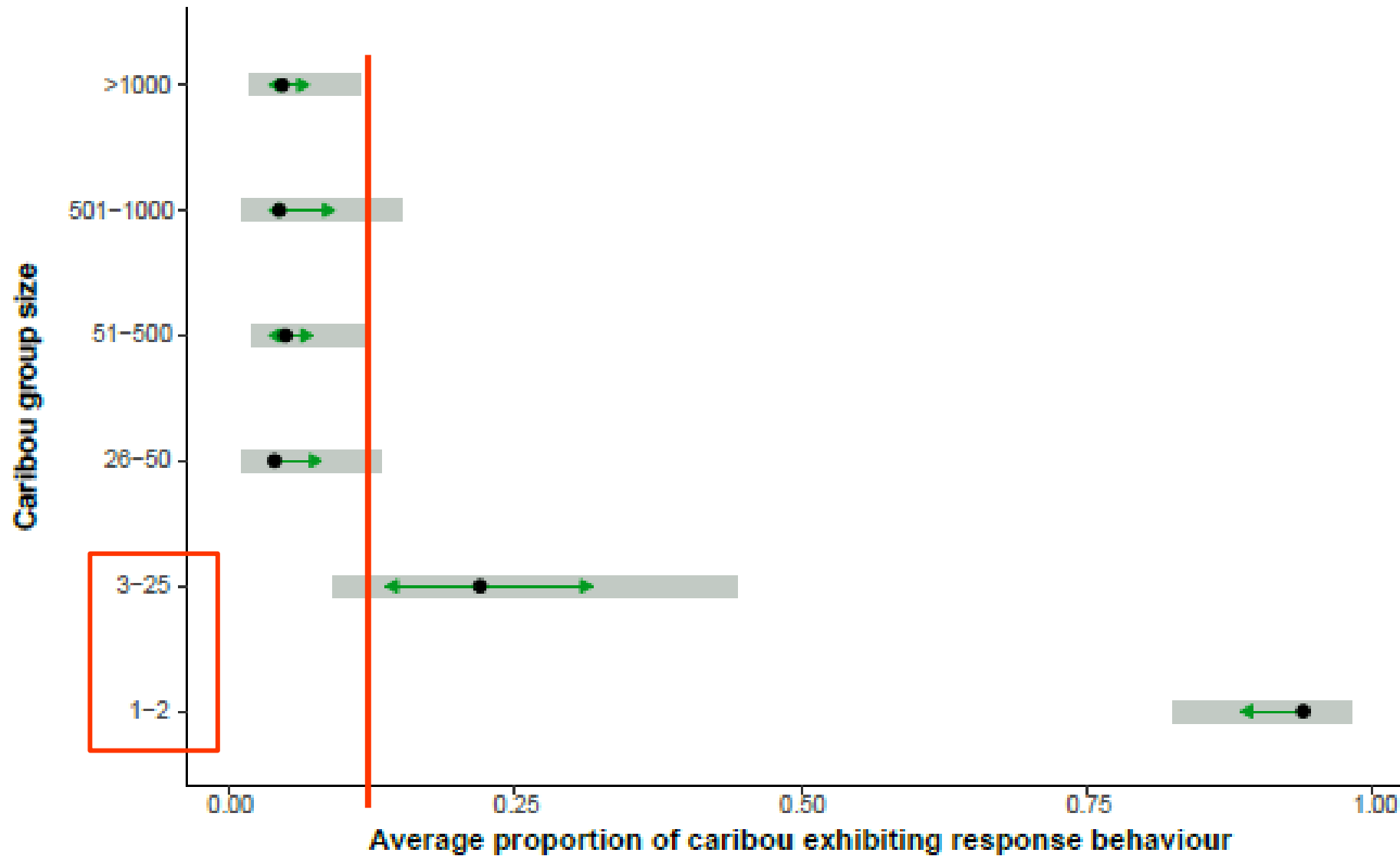

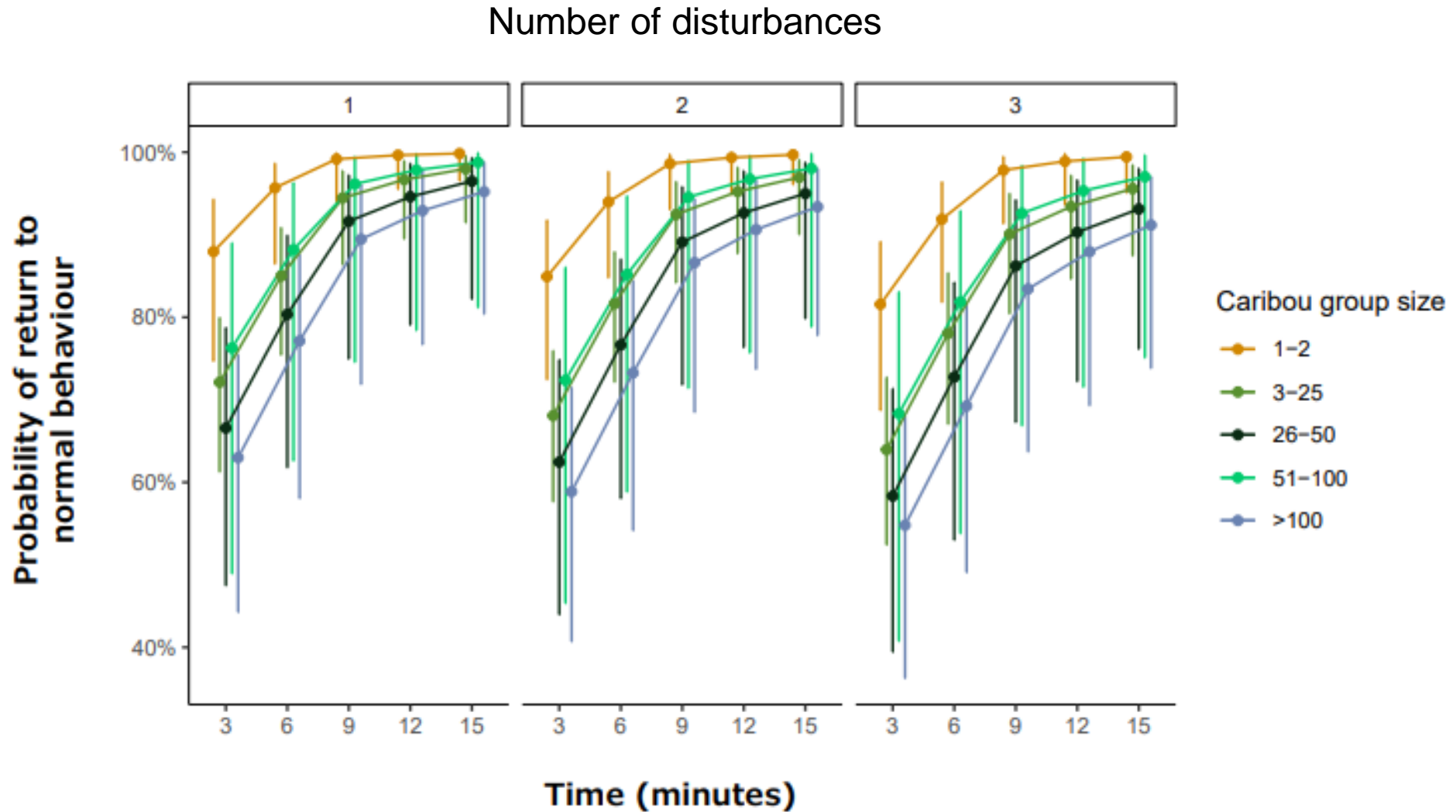

Ungahiktalanga naunauyainiq imaatut anuri 8.2 – 21.6 km/hr

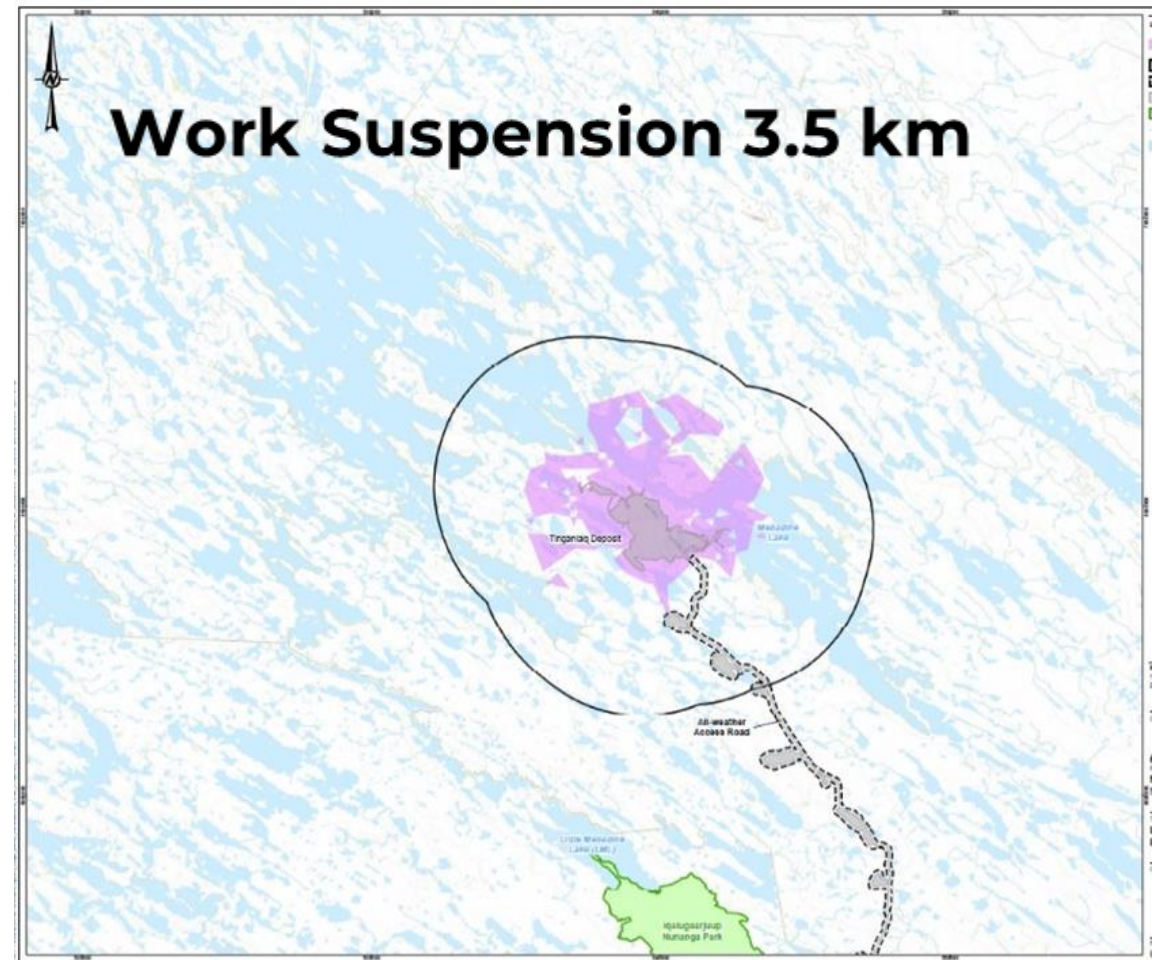
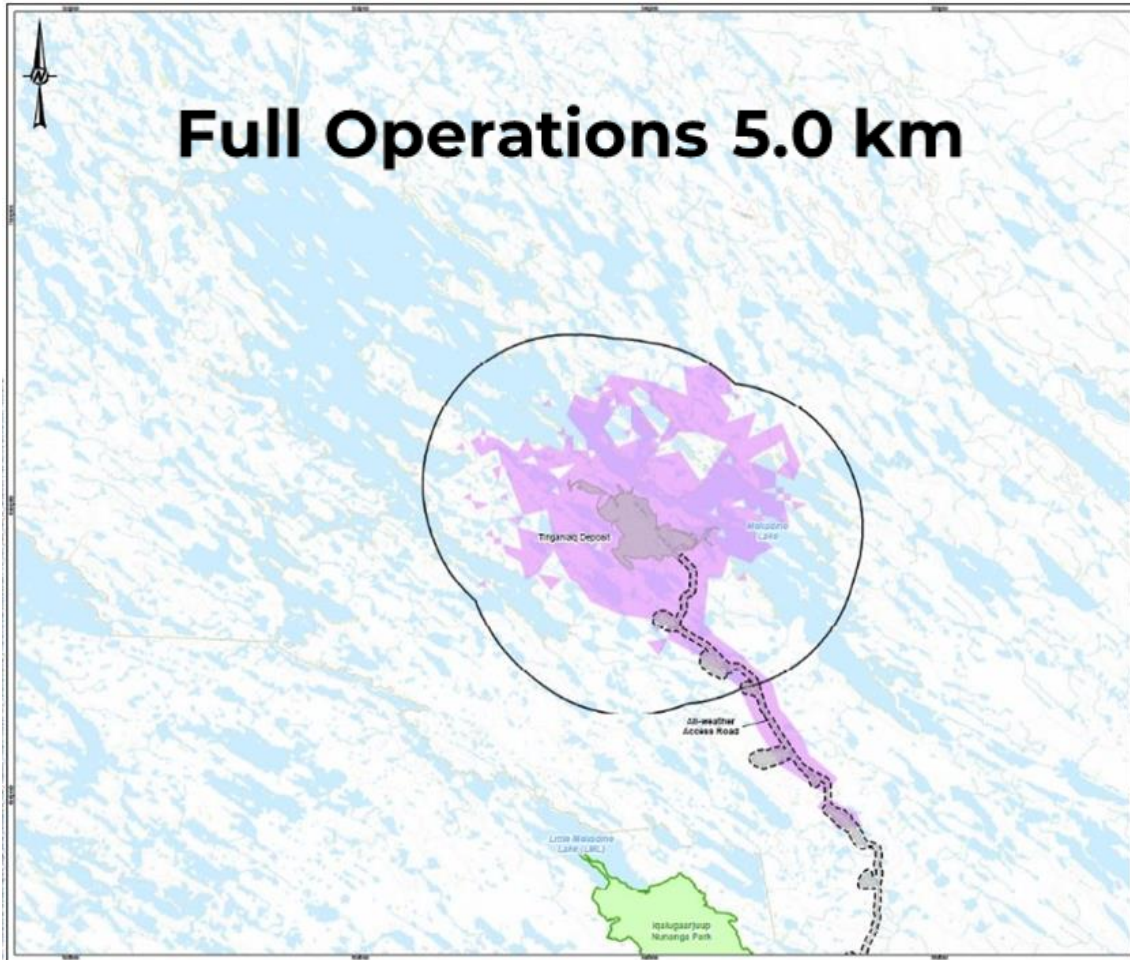

# HOPE BAY: UUMAYUT PIKSALIUTIKKUT MUNAQHIDJUTIKHANUT



AGNICO EAGLE

FEIS ITQURNIARUT: Tuktut hamungautailiniarunaqhiyut Hope Bay imaatut 3 hamunga 4 kilaamitat (angingittuq)

QANURITNIT (Naunaiyaiyit Naunaiyautit 2016-2023):

- Ikitut tuktut piksaliutit naunaiyaqhimayut uvani Mamitirnikkut Kikliini (< 2km hamanga Havaakhamin) aadjiliurutigiblogu Munarinikkut nayugaa (>10 km) ukiakhamit upingaamut
- Pittiarnikkut pidjutihimayut nunap qanuriniit/tingminikkut aulaviit uvalu ihuatqiat ukiumi nayugait hivumut haffumanga Havaakhap
- Tuktut hulilukaakpaktun takungnakhivaktun talvunalu kinguagun nurvianit
- Tuktut takungnakhivaktut uvani Taaqhilirvia/Niqiliqivik nayugainik haniani Havaakhap qupilrunik pittailivianik

INIQTIRUTIT: Tuktur ahiaguulimaitut hamuna Havaakhamit

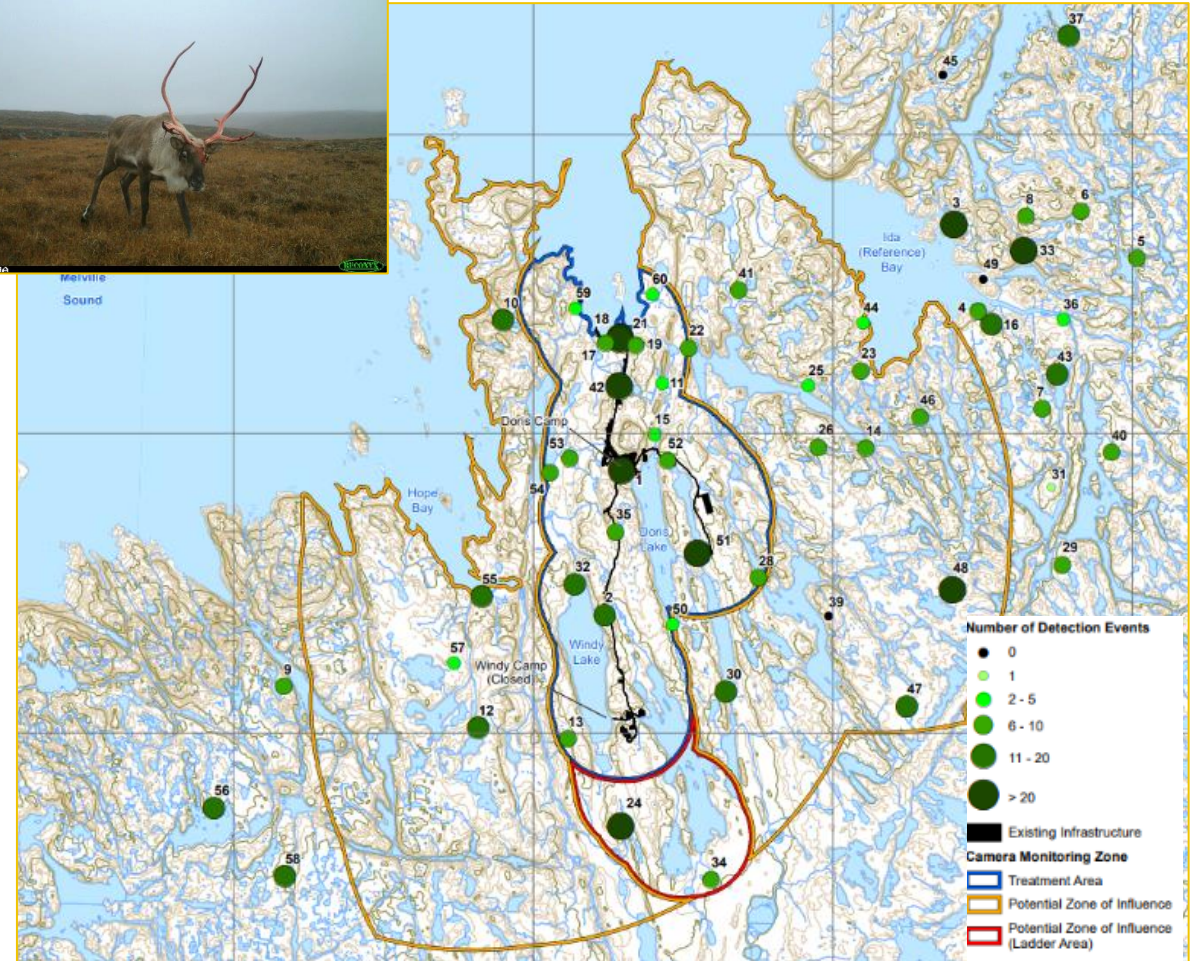

# HOPE BAY: KINGINGNIIT NUNAT NAUNAIYAUTIT

---

- Uvani 2022, pingahut anginiqhat nunami munaqhijutit inigiyauyut ilikut tikuaqtauyut Inuit avatiliqiyit ikayuqtiriinit ilauyumit ilagiahutiklu ilitariyauvlutik IEAC-kunit
- Munaridjutit SOP havaktauhimayut katimatilugit hapkua IEAC-kut hamanga 2021 hamunga 2023, uvalu nayugaani ilihaqhutik tuniyauyut uvani Qiqailruq 2023
- Naunaiyautit inqtauyut uvani 2024 talvuuna niriuktauyut inirvikhat tuktut nayugaaniititlugit





FEIS ITQURNIARUT: Piqangitun naunaitunik nallautiqhimayunik ilauyut kihimi tamna FEIS naunaiyagiikhimayuq pualriqhutikhat aputaiyautikhat maliqayajhait pittailitikhnik qimirjuit apqutaurutihanik tuktunut

QANURINNIIT (Naunaiyautit 2020-2023):

- Qimirjuit kingiktilaanga unalu Tamainut-Hilaup Qanuriniit Apqut (AWR) munagiyauyuq tatqiqhiut tamaat ukiumi (Tattiarnaqtuq hamunga Qiqaijarluarvia 2020-2023)
- Aputaat qimuryuit aktilangit imaatut 12.6 cm
- Anginiqhat qimirjuit aputit qulvahingniit hapkuanginait mikiyut ilangit apqutip mikiyut aktilangit
- Naunaiyaqhimangitut naunaiyautit pidjutiqangitut qimirjungnik munagidjutikkut nayugait

INIQTIRUTIT: Malikhautikhar ihuaqtumik apqutit aputaiyautit munagidjutikharnik, apunmik qimuryuit hamani AWR pidjutauyuitut ikaarvikhanik ayungnautikharnik tuktut

- Qagaqtaqtut nipiquqtunianik munariniq naunairniaqtaa pittailiniaqtaa tuktut hanianiitut qagaqtaqtunit
  - Tuktunik qauyihainirmunmakpiraat naunaiqtauyut nipiquqtujumik imaatur 96 decibels (dBA)
  - Nipiquqtuyumik tautuktauyut hapkununga FEIS naunaiqtauyut una nipiquqtuyuq aktilaanga imaatur 2.8 km qagaqtaqtunit, taimaatur tadjja qanittuaniitut qagaqtaqtukhaungitut tuktut tikitpata
- Atuqtauvaktuq aulapkainirmut havauhiit hanayauhimayuq ihivriuqtauhimayuq talvanga 2018.
  - Qanuriliningit naunairutauyut taimaatur ingilrutit aulaninginik kihiani aallaniklu havaktakhat aturiaqtaqtut piyaagani qanuriliningit ihuaqtut ilituqhariagani nipiquqtuninganik pivikhaqarningani humungaraikpat ubluqhiutikkut qagaqtautikhat
  - Ihivriuqhiniq aulahimaaqtuq uvalu qagaqtaqtut nipiquqtuniat munagidjutikkut atugakhat ihuaqhaqtauniaqtut uqaqtainik hapkununga IEAC-kunin (imaa anginiqhait nuna uvalu idjuhiit munagidjutikkut naunaiyautit)



# MEADOWBANK: NIPIQAQTUT TUHARNAQTUT MUNARINIQ

- Qagaqtaqtut nipiquqtuniq uvalu hayungninga atugakhaq havaktauhimayuq uvani 2021 atuqhugit maniqami mihingnautit nipiit uvalu hayungnianik.
- Tuktut idjuhiit (katimayut aadjiliugutikhat) munariyauyuq ~20 minutes hivuani kinguanilu qagaqtaqtut (2021 hamunga 2023) hamanga 800m hamunga 2,800m tahanga qagaqtaqtunit atuqtayut (18 tuktut katimayut)
- Amigairyuumiyut ilituqhaidjutit uvalu pihukhutik idjuhiit atuqtilugu qagaqtaqtautit.
- Malruk hakugitqiaq hayungniat akturnq pidjutiqaqtuq angikliyuumiqhuni pihugiami uvalu niriniaqtitlugit 3 minutes kinguani qagaqtaqtautit
- Malruk hakugitqiaq nipiquqtunikkut hulidjutit tuktut amigaiquumiyut niriniaqtitlugit tamangnun, 3 minutes kinguani qagaqtaqtautit.
- Qayumiktumik pihuktut uvaluuniit pangaliktut takuyaungitut.

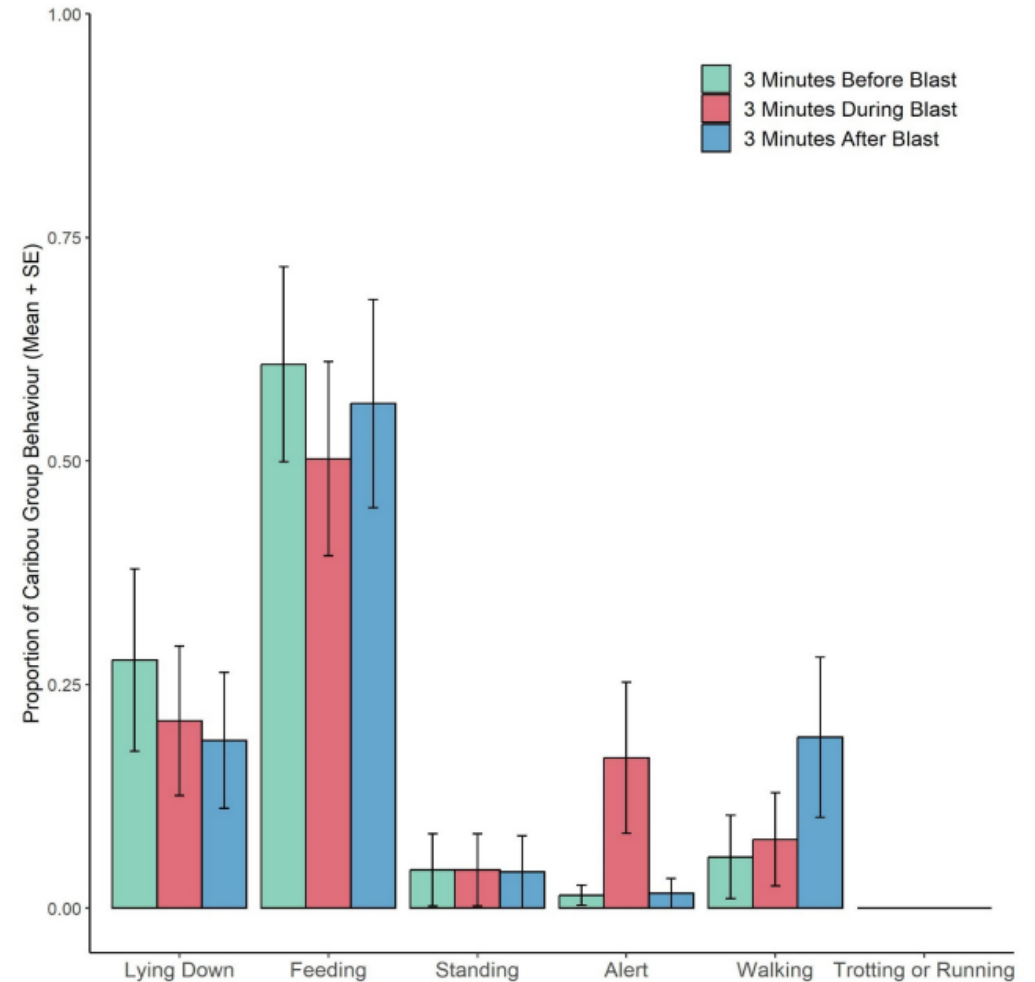

Figure 9-2: Caribou Behaviour Before, During, and After Blasting.

- Agnico Eagle havaakhat pidjutiqaqtut Avatiliqinikkut Naunaiyautikhat; taimaatut tuktut akhut uqautauluaqpata.
- Havaklugit ihuaqhaidjutikhat ikiliyuumirlugit nipiquqtuniit uvalu pipkaiyut tuktut ingilravikhat ikarvikhatnayugait
- Munagidjutikharnik tuktut malikhautikhat munagidjutikharnik uuktuutikharnik - auladjutikharnik munagiyauniaqtun ikikliyumirutikharnik humi tuktut upautikharnik
- NIRB-kut pitquyait tuktut munaritquplugit.
- Munaridjutit ilauyut IQ, TK uvalu tigumidjutiqaqtut uqaqtauyut, aulahimaaqtumik nutaanguqtiqhimayut uvalu havaktauyut nunamingni katimayunun
- Hivituyumut munagidjutikharnik tautuktilimaitun anginirmik ayungnautiqaqtunik tuktunut
- Agnico Eagle ikajuqpaktait qaujijaijivut havaqatimingnik-ihivriuqhinikkut makpiraaliuqlutik Nunavunmi tuktuit amirinikkut ihuaqhaidjutikhat unniudjutinik.
- Iniqtaukpat, Agnico Eagle tuyurniaqtait hapkua naunaiyautit hapkununga NWMB-kunun kangiqhidjutinut.



**Trading Symbol:**  
AEM on TSX & NYSE

**Investor Relations:**  
416-847-8665  
info@agnicoeagle.com

[agnicoeagle.com](http://agnicoeagle.com)



**AGNICO EAGLE**